

Notes:

PLANNING DRAWINGS - THIS DRAWING SHOULD NOT BE USED FOR ANY OTHER PURPOSES THAN THAT SPECIFIED HERE

COPYRIGHT - THIS DRAWING MAY NOT BE REPRODUCED OR MODIFIED IN WHOLE OR PART BY ANY PERSON OR ORGANISATION WITHOUT THE ARCHITECTS CONSENT. ISSUING COPIES TO THIRD PARTIES MAY NOT BE DONE WITHOUT THE ARCHITECTS CONSENT

Revision: A

Revision List:

A - 16.06.21 - First floor added and roof over garage



Project/ Client: 10 Worsdworth Av / Brook

Drawing Title: Floor Plans - Existing

Drawing Number: 2083/TP/003

Scale at A3: 1:100

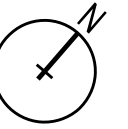

Date: July 19

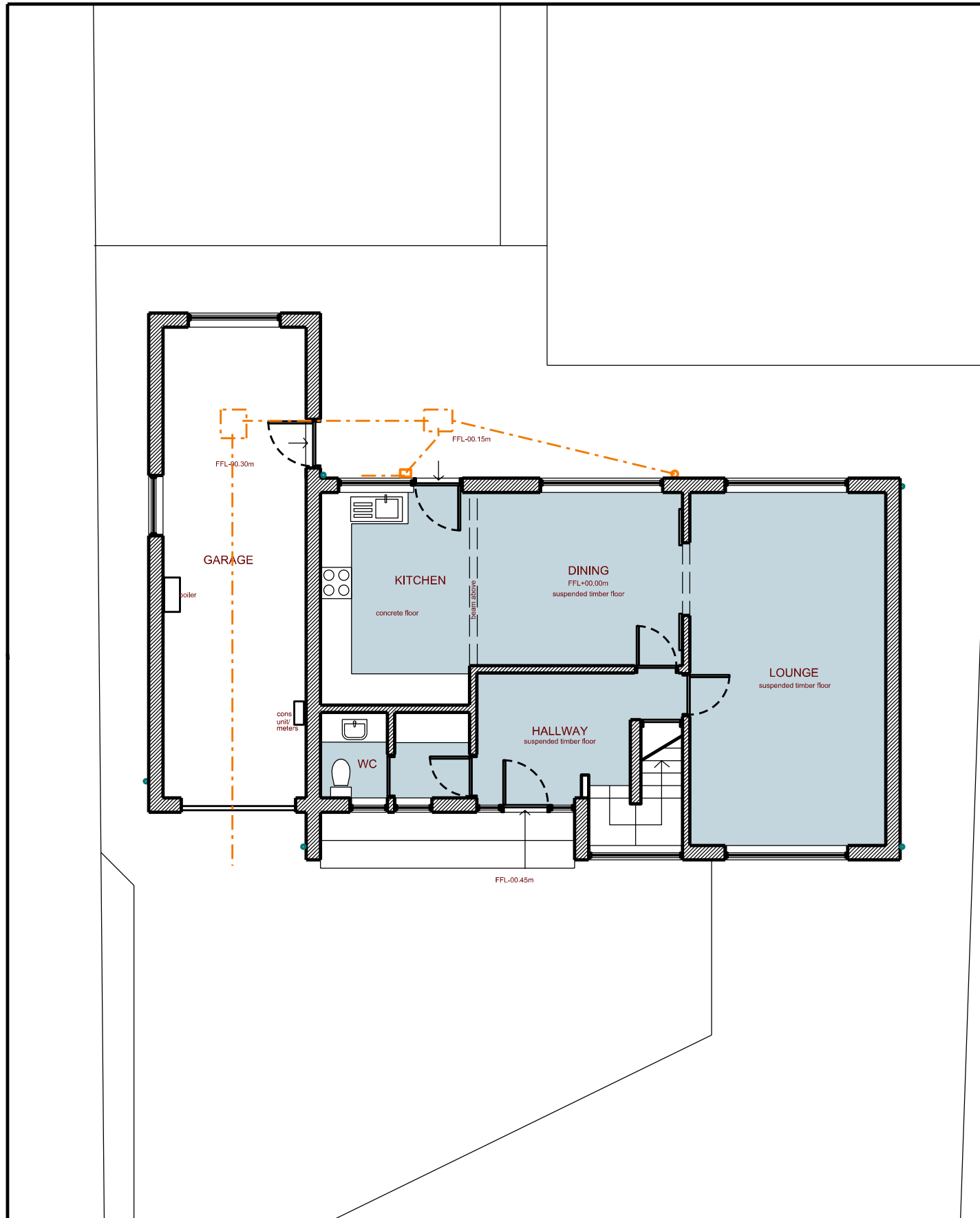

Ground Floor Plan - Existing

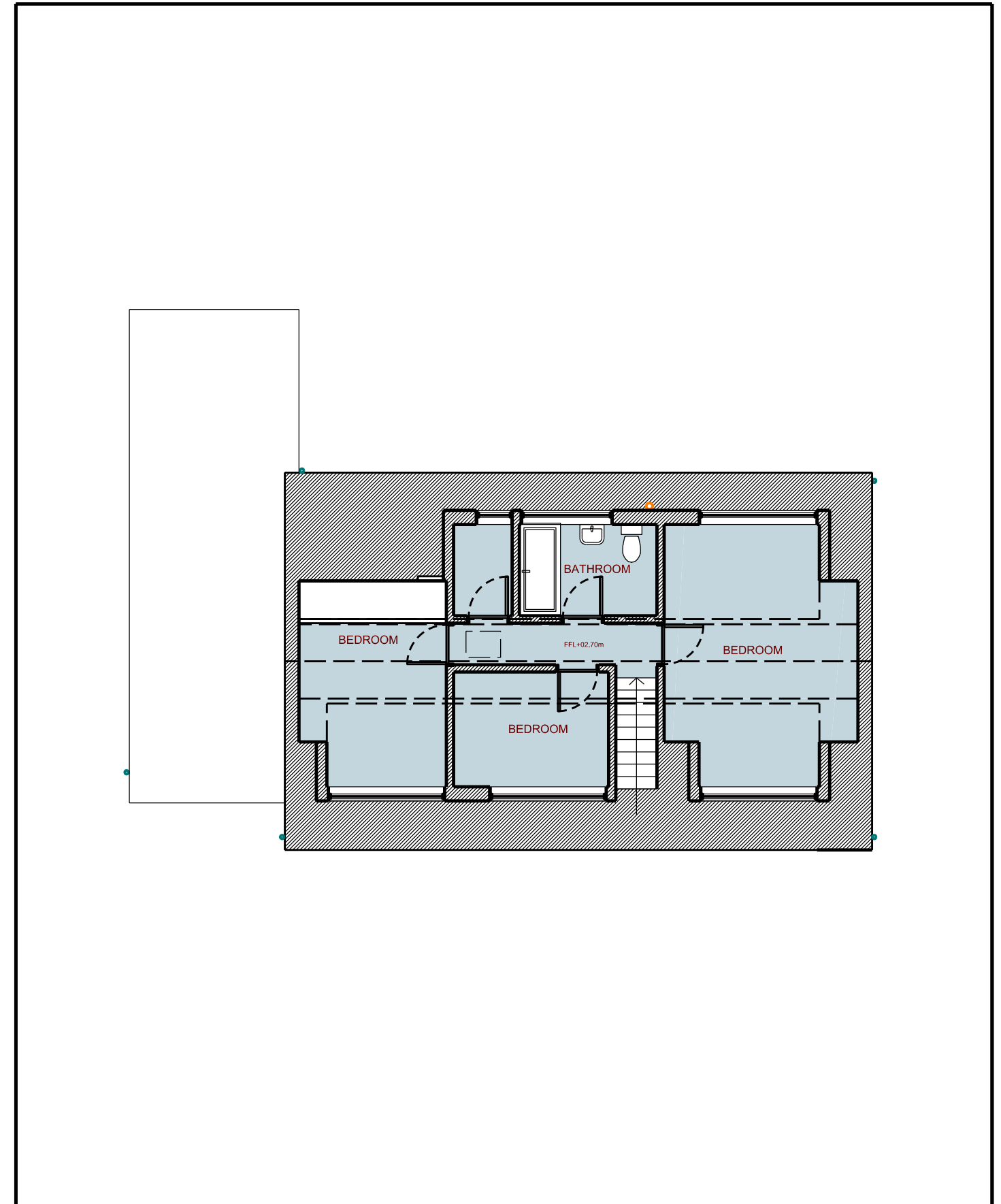

First Floor Plan - Existing