

REV	DATE	DESCRIPTION																		
<small>The contractor is to comply in all respects with the current Building Regulations and is to check all site dimensions and levels. Do not scale from the drawing, use written dimensions. To be read in conjunction with Pre-Tender Health & Safety Plan / Preliminary Section Section A34 etc. Ordnance Survey mapping reproduced by permission of WMEC, a Coroner of HM Stationery Office Crown Copyright, WMEC OS Licence No: LAD9406</small>																				
 NPS NORTH EAST LTD <small>MANAGEMENT PEOPLE WHITLER DRIVE, CASTLEFORD WEST YORKSHIRE, WF10 5JZ TEL: 01937 530000 FAX: 01937 530001 EMAIL: enquiries@nps-northeast.co.uk</small>																				
PROJECT Photovoltaic scheme to various properties		CLIENT Berneslai Homes																		
SUBJECT 8-12 Lobwood Worsbrough, Barnsley Site Plan		<table border="1"> <tr> <td>CAD FILE REF</td> <td>DATE</td> <td>SCALE</td> </tr> <tr> <td></td> <td>August 2011</td> <td>1/500@A3</td> </tr> <tr> <td>REV</td> <td>DRAWN</td> <td>CHECKED</td> </tr> <tr> <td></td> <td>G Melling</td> <td></td> </tr> <tr> <td>PROJECT NR</td> <td>DRAWING NR</td> <td></td> </tr> <tr> <td>AG10.113.02</td> <td></td> <td></td> </tr> </table>	CAD FILE REF	DATE	SCALE		August 2011	1/500@A3	REV	DRAWN	CHECKED		G Melling		PROJECT NR	DRAWING NR		AG10.113.02		
CAD FILE REF	DATE	SCALE																		
	August 2011	1/500@A3																		
REV	DRAWN	CHECKED																		
	G Melling																			
PROJECT NR	DRAWING NR																			
AG10.113.02																				

© NPS. This drawing may not be reproduced in any form without prior written agreement.

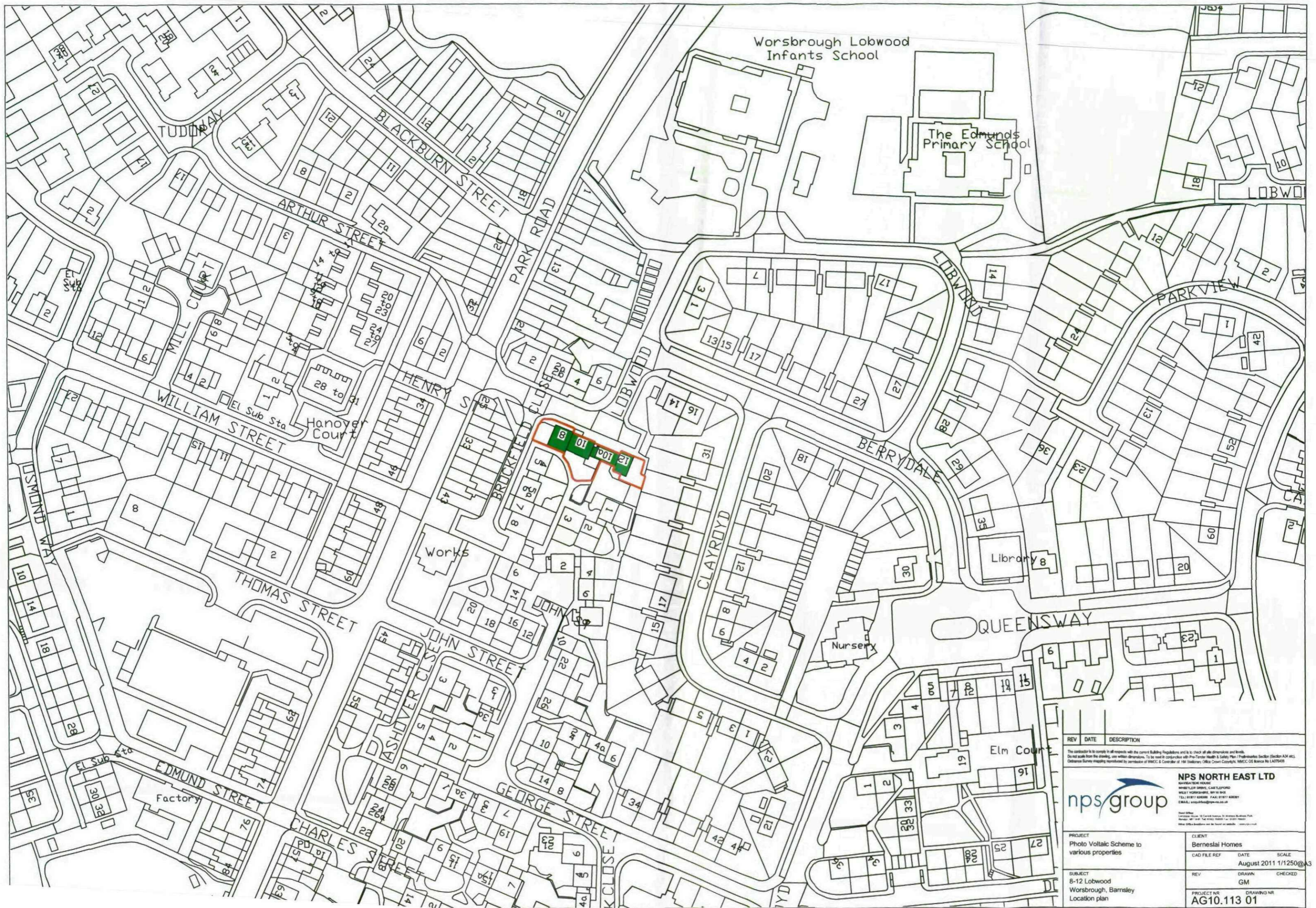

REV	DATE	DESCRIPTION

The contractor is to comply in all respects with the current Building Regulations and is to check all site dimensions and levels. Do not scale from the drawing, use written dimensions. To be used in conjunction with Pre-Tender Health & Safety Plan / Publications Section A31 etc. Distance Survey mapping maintained by permission of BMCC, a Contributor of HM Ordnance Office Crown Copyright, BMCC, OS Licence No LA03049

nps group
 NPS NORTH EAST LTD
 MARKET TOWN HOUSE
 WHISTLER DRIVE, CASTLEFORD
 WALSLEY, WORSBROUGH, WY 10 3JX
 TEL: 01977 500000 FAX: 01977 500001
 EMAIL: enquiries@nps-ne.co.uk

PROJECT	CLIENT
Photo Voltaic Scheme to various properties	Barneslai Homes
SUBJECT	DATE
8-12 Lobwood Worsbrough, Barnsley Location plan	August 2011 1/1250@A3
	SCALE
	CHECKED
	GM
PROJECT NO.	DRAWING NO.
AG10.113 01	

© NPS. This drawing may not be reproduced in any form without prior written agreement.