

Michael A. Clynh
 Architect, Town Planner, Property Consultant
 DIP.ARCH. DIP. T.P. A.R.I.B.A. F.R.S.A.

14 Huddersfield Road, Ingbirchworth, Penistone
 Sheffield S36 7GF

Tel: 01226 766308

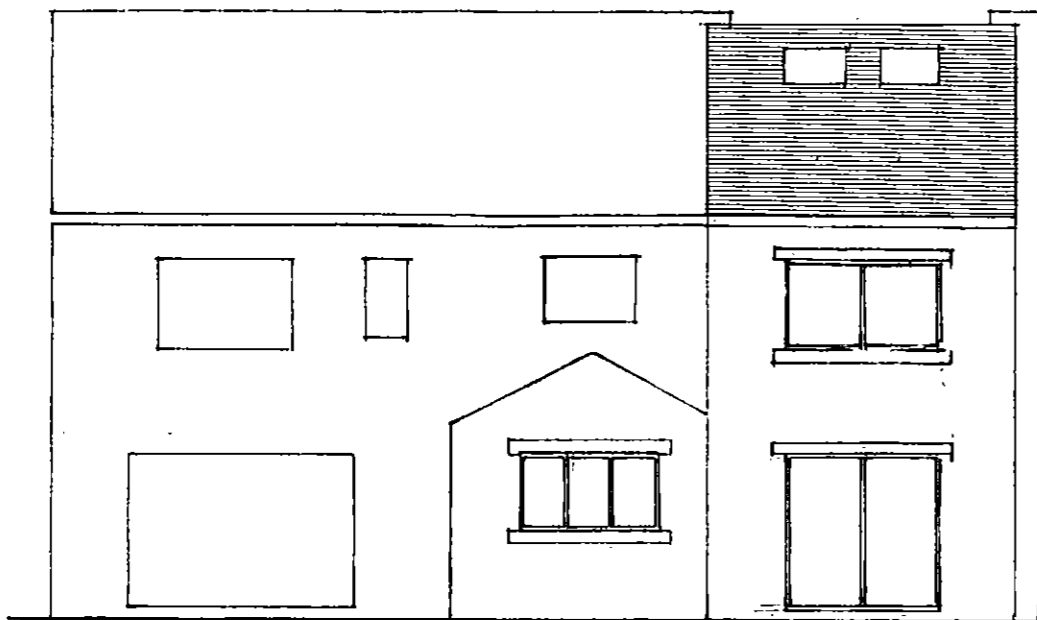

SOUTH

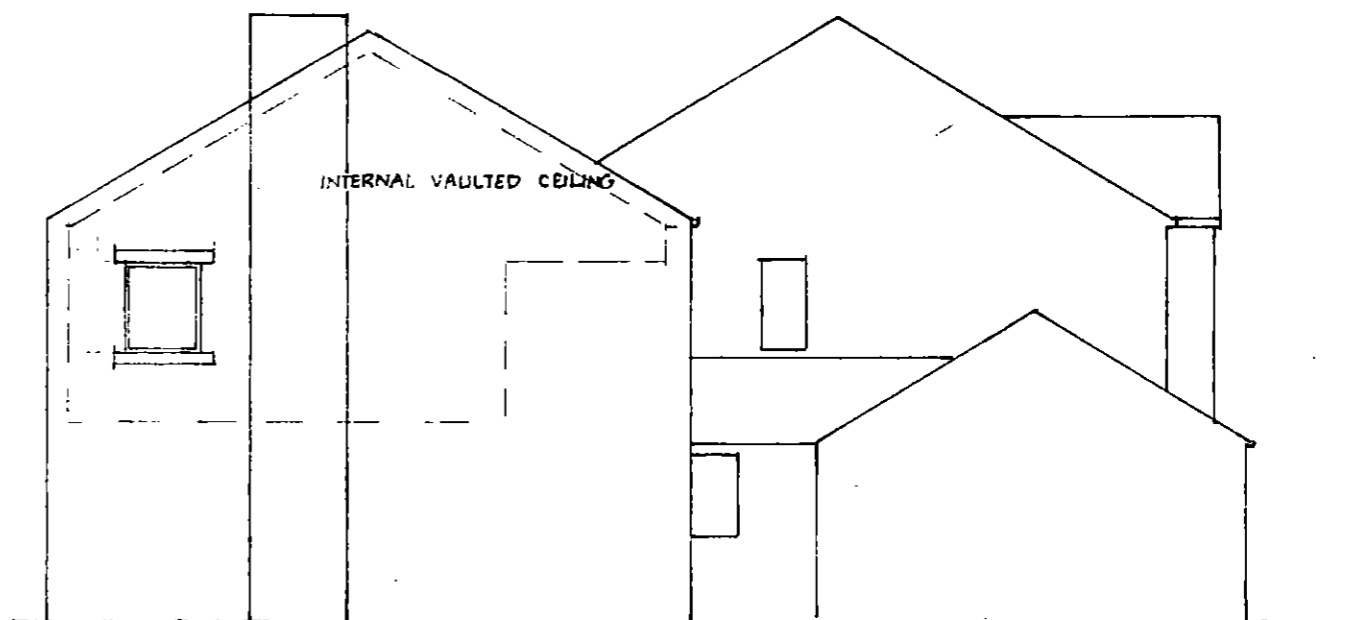

EAST

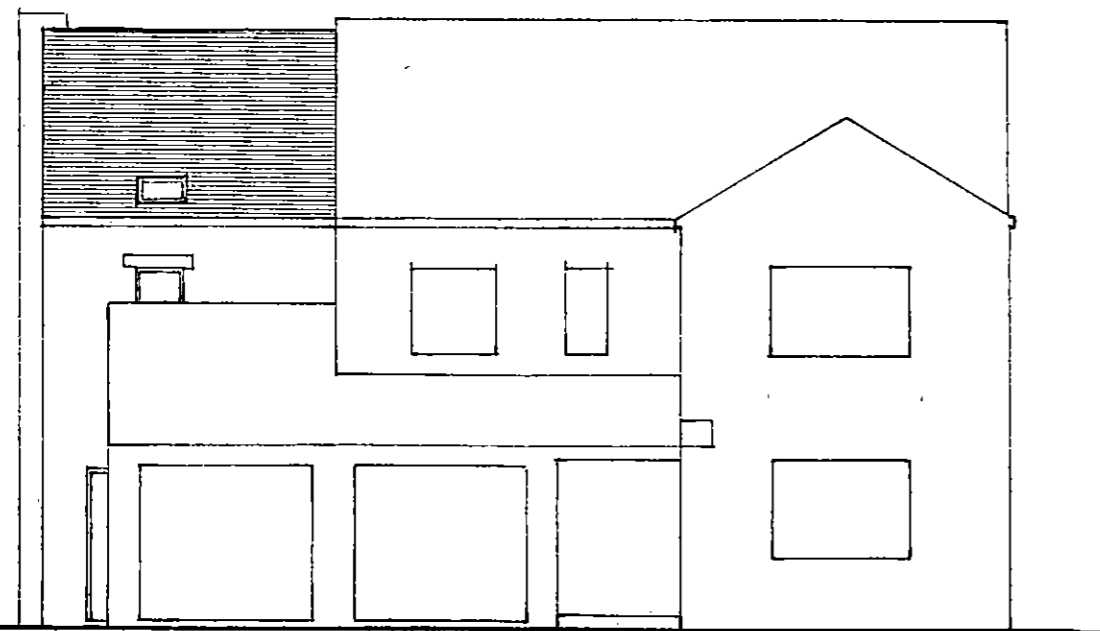

NORTH

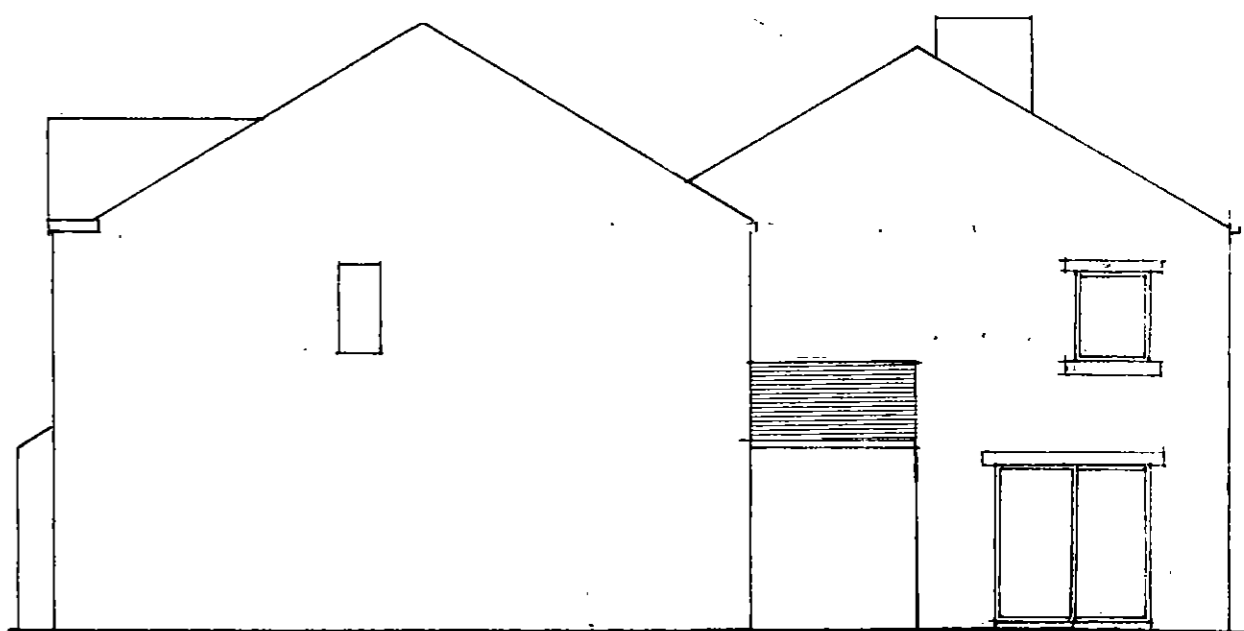

WEST

Michael A. Clynh
 Architect, Town Planner, Property Consultant
 DIP.ARCH. DIP. T.P. A.R.I.B.A. F.R.S.A.

EXTENSION TO NO 1 SUMMERFORD, WELTHORNE LANE, ING BIRCHWORTH SCALE 1:100 ELEVATIONS DRG A4 10/2018

14 Huddersfield Road, Ingbirchworth, Penistone
 Sheffield S36 7GF

Tel: 01226 766308

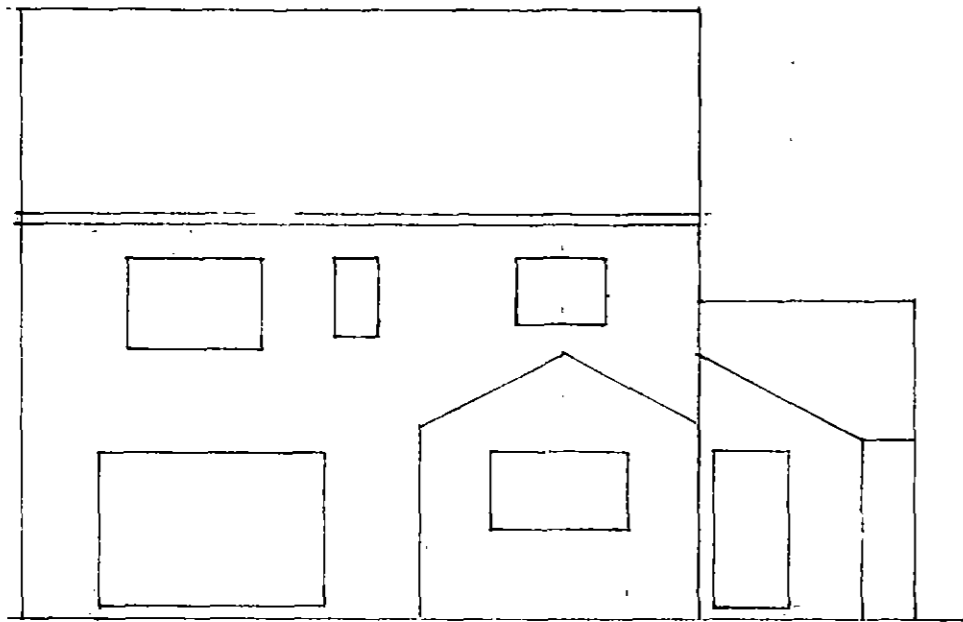

SOUTH

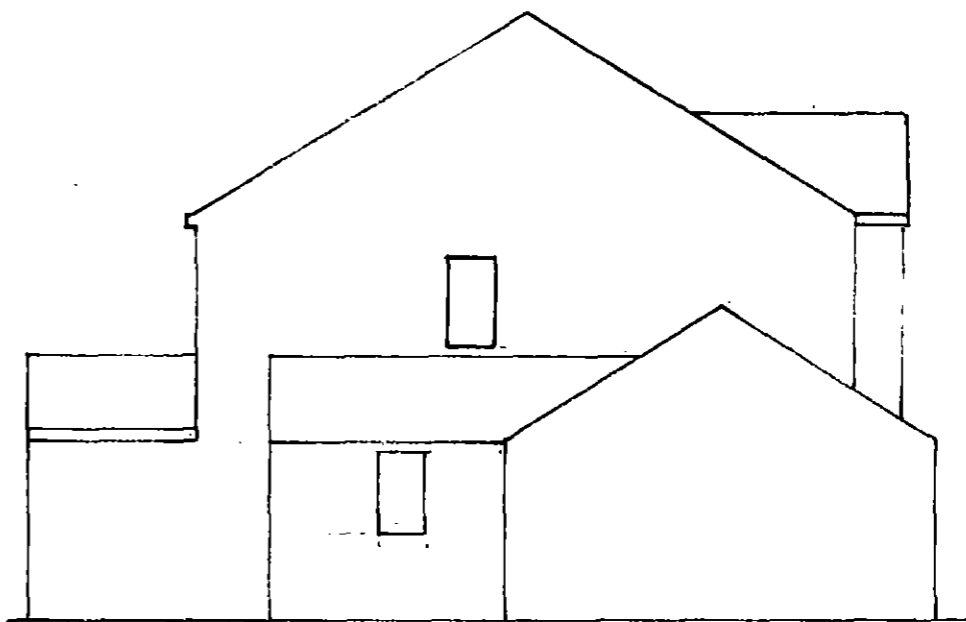

EAST



NORTH

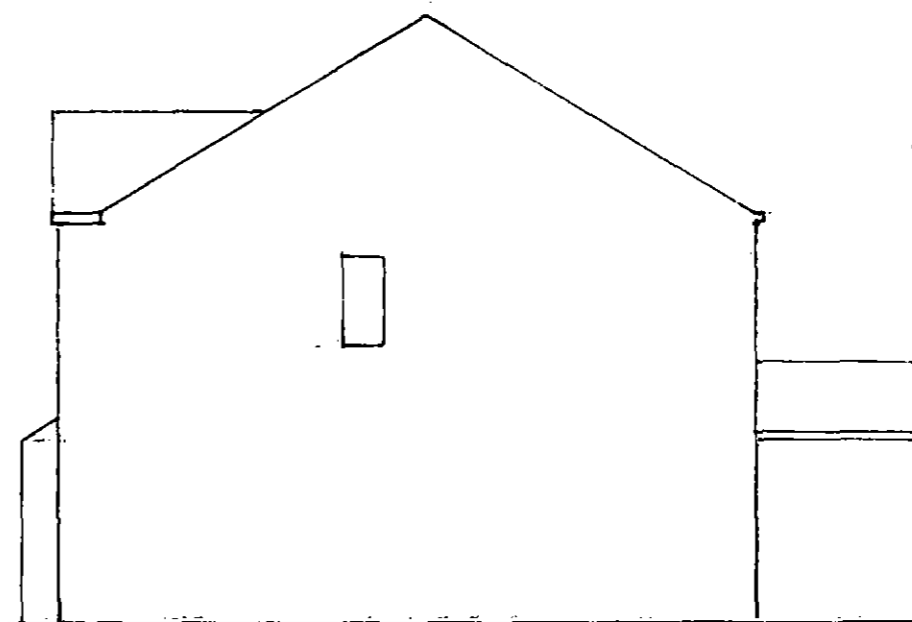

WEST

EXTENSION TO NO 1 SUMMERFORD, WELTHORNE LANE INGBIRCHWORTH SCALE 1:100 ELEVATIONS EXISTING SURVEY DRG. A1 10/2018

Michael A. Glynch
Architect, Town Planner, Property Consultant
DIP.ARCH. DIP. T.P. A.R.I.B.A. F.R.S.A.

14 Huddersfield Road, Ingbirchworth, Penistone
Sheffield S36 7GF

Tel: 01226 766308

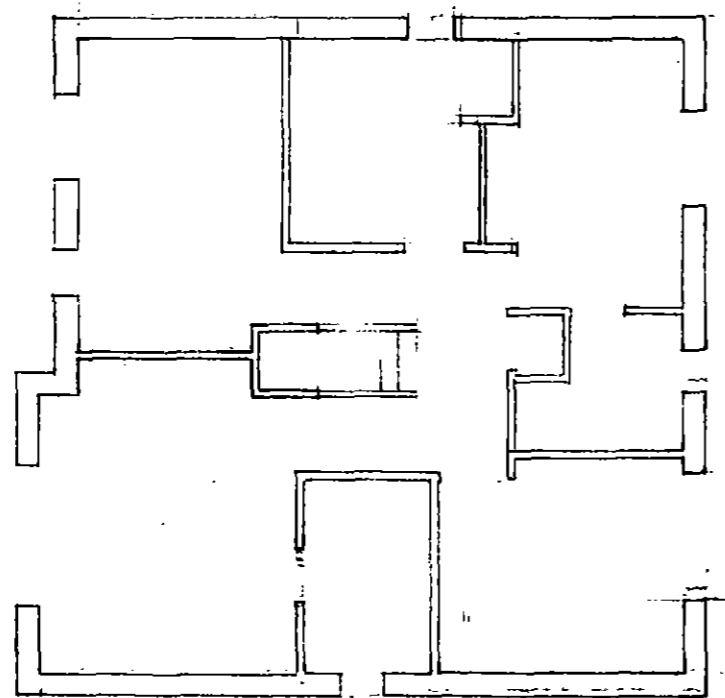

FIRST FLOOR

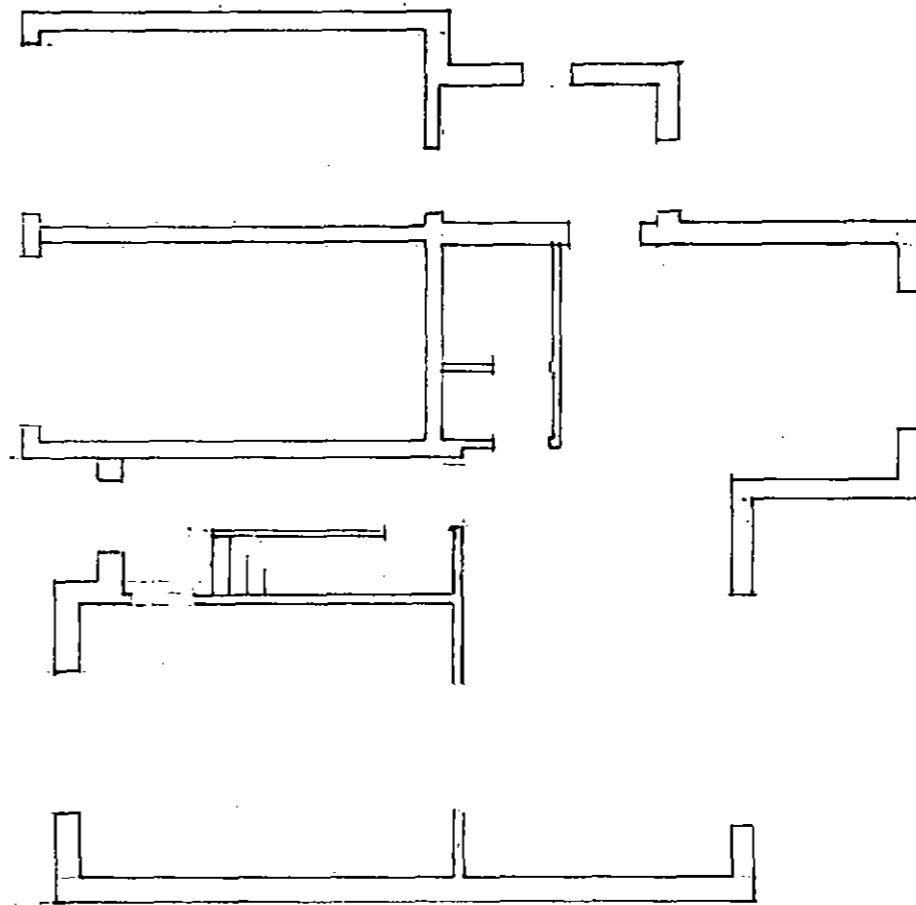

GROUND FLOOR

Michael A. Clynch
 Architect, Town Planner, Property Consultant
 DIP.ARCH. DIP. T.P. A.R.I.B.A. F.R.S.A.

14 Huddersfield Road, Ingbirchworth, Penistone
 Sheffield S36 7GF

Tel: 01226 766308