

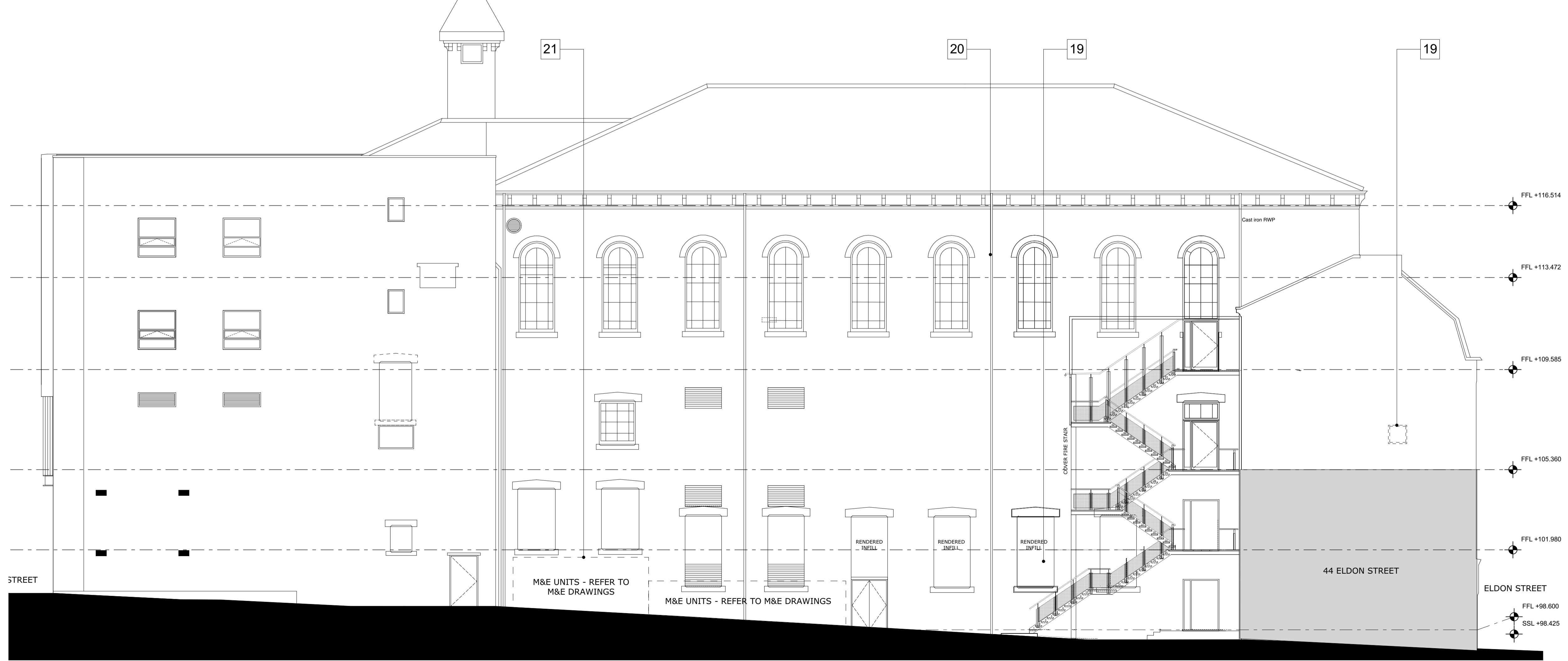

Notes
 Check all dimensions on site. Do not scale from this drawing.
 Report any discrepancies and omissions to HLM Architects.
 This Drawing is Copyright ©

- Courtyard Elevation Scope of works:
- [19] Existing window to be infilled with render to match adjacent.
 - [20] Existing cast iron rainwater pipes and gutters to receive minor repairs and redecoration.
 - [21] New chiller units - Refer to M&E drawings

EXISTING EAST ELEVATION 1:100



Rev	Description	Date	By	AT	Chk	Suitability
P01	ISSUE FOR PLANNING	27/07/21	BW	AT		

BARNSELY CIVIC

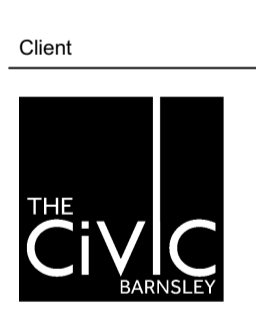

PROPOSED ELEVATION - SHEET 2

Drawing No.	Revision
BC-HLM-01-XX-DR-A-00631	P01

Scale @ A1	Drawn
1:100	BW
Date	Checked
13/04/2021	HLM



© HLM Architects
 2nd Floor
 The Ruskin Building
 Tudor Square
 Sheffield S1 2LA

www.hlmarchitects.com
 T. +44 (0) 114 263 9600
 F. +44 (0) 114 263 9650
 sheffield@hlmarchitects.com

