Co-op or their contractors to provide a suitable fascia background to ensure a uniform flat surface.A check survey will be required prior to manufacture.

Existing fascias will be removed in all cases unless prior arrangements have been made

Co-op are to ensure that an L.T supply is left on the outside of the building to which Futurama can connect to illuminate any sign

Scale 1:50

Signage specification:
Aluminium tray panel, 75mm deep on a back ladder frame & painted pantone orange ref 1495.
The letters: 'co-operative' to be moulded from silver acylic with blue vinyl pantone ref 2757 applied to the faces.The word 'The' is to be internally illuminated, fret-cut from 5mm thick blue acylic pantone ref 2757.
The text,'travel' to be inlaid opal acylic, **Internally Illuminated**.

Projector **Specification:**
Constructed from two back to back, 75mm deep aluminium trays around a fabricated aluminium frame with fixing points within the unit. face panels to be finished pantone orange ref 1495.
The letter 'The co-operative' to be blue vinyl ref 2757.The text, 'travel' to be white vinyl,all non illuminated.

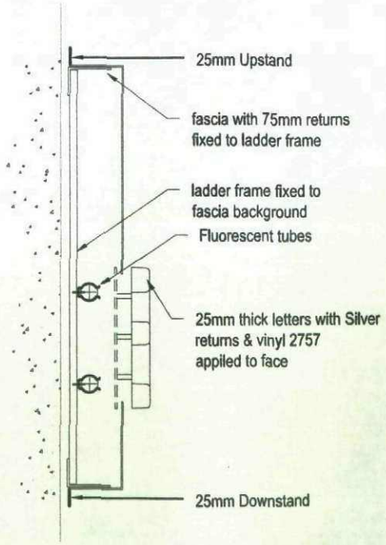

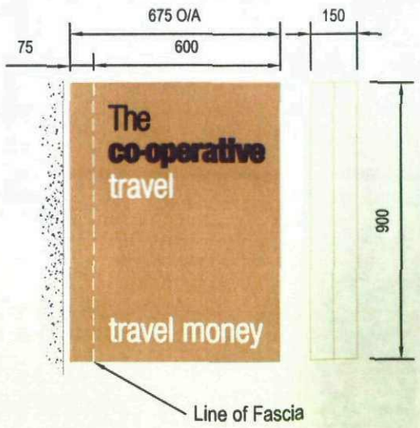

Sign B-Double sided projector
Scale 1:20

Site Plan

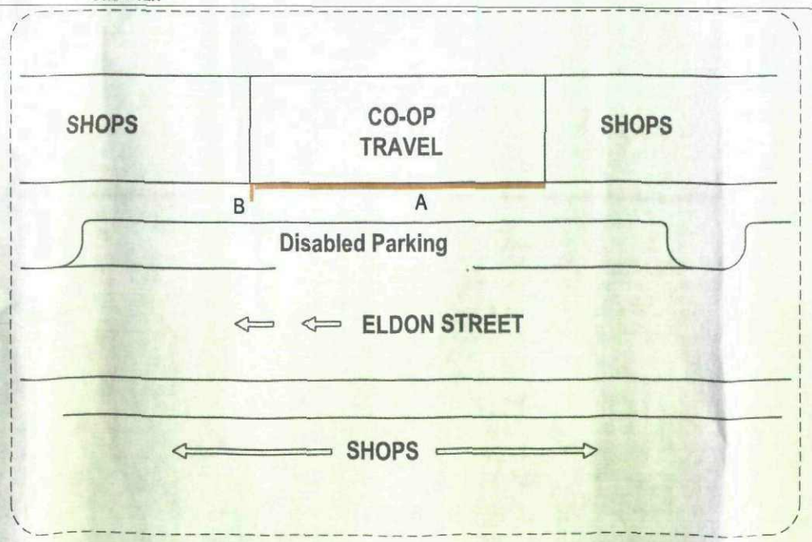

Issue	Date	Int	Comments
B	28/05/08	GH	Merge adjoining stores with one fascia
A	07/01/08	DJ	Original Issue

Client: Co-op Travel

Site: No 10 & No 10 A Eldon Street
Barnsley
S Yorkshire
S70 2JB

Job No: 102459 Dwg No:
Scale: As Shown Site No:
Date: 07/01/08 Issue-B
Drawn: GH Checked:

Futurama

realising corporate identity in the built environment

Olympia House
Metro Park 45
Middleton Grove
Leeds
LS11 5TJ
United Kingdom

Telephone : 0113 270 5595
Facsimile : 0113 277 1143
E-mail : postbox@futurama.ltd.uk

© Copyright Design. Do Not Scale
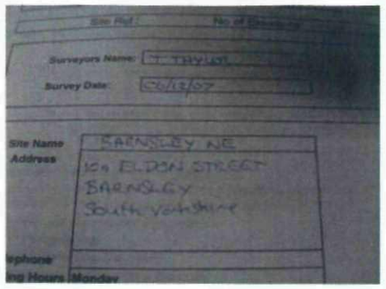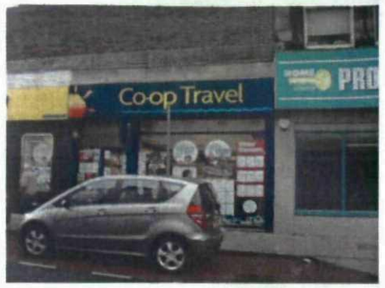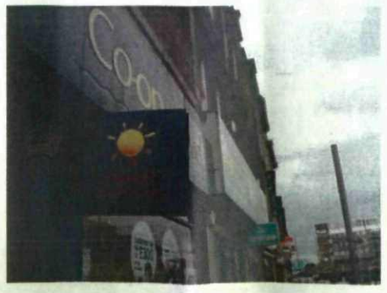
Barnsley NE S Yorks 1