

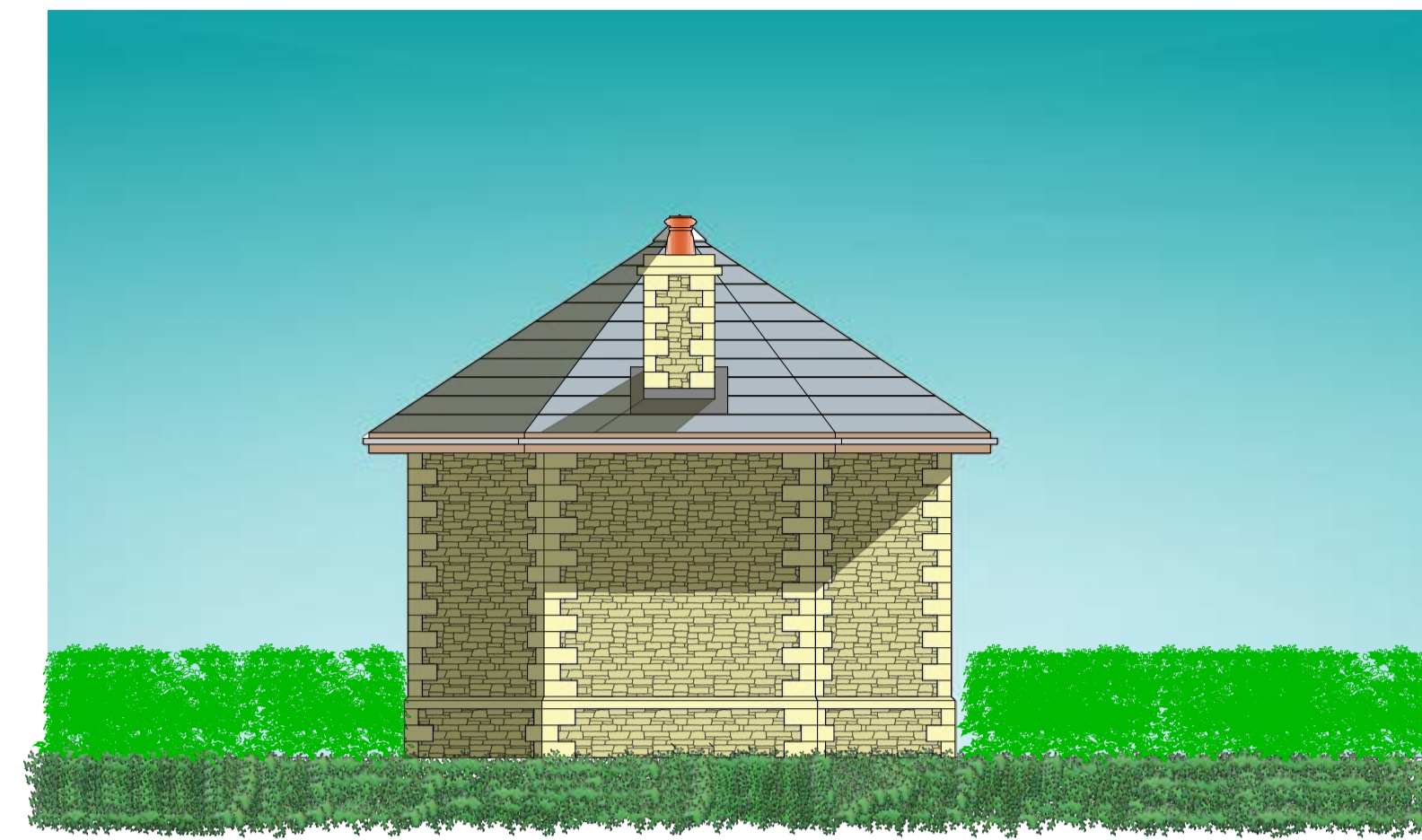

Proposed Southeast Facing Elevation



Proposed Northeast Facing Elevation



Proposed North Facing Elevation



Proposed Northwest Facing Elevation



Proposed Southwest Facing Elevation



Proposed South Facing Elevation

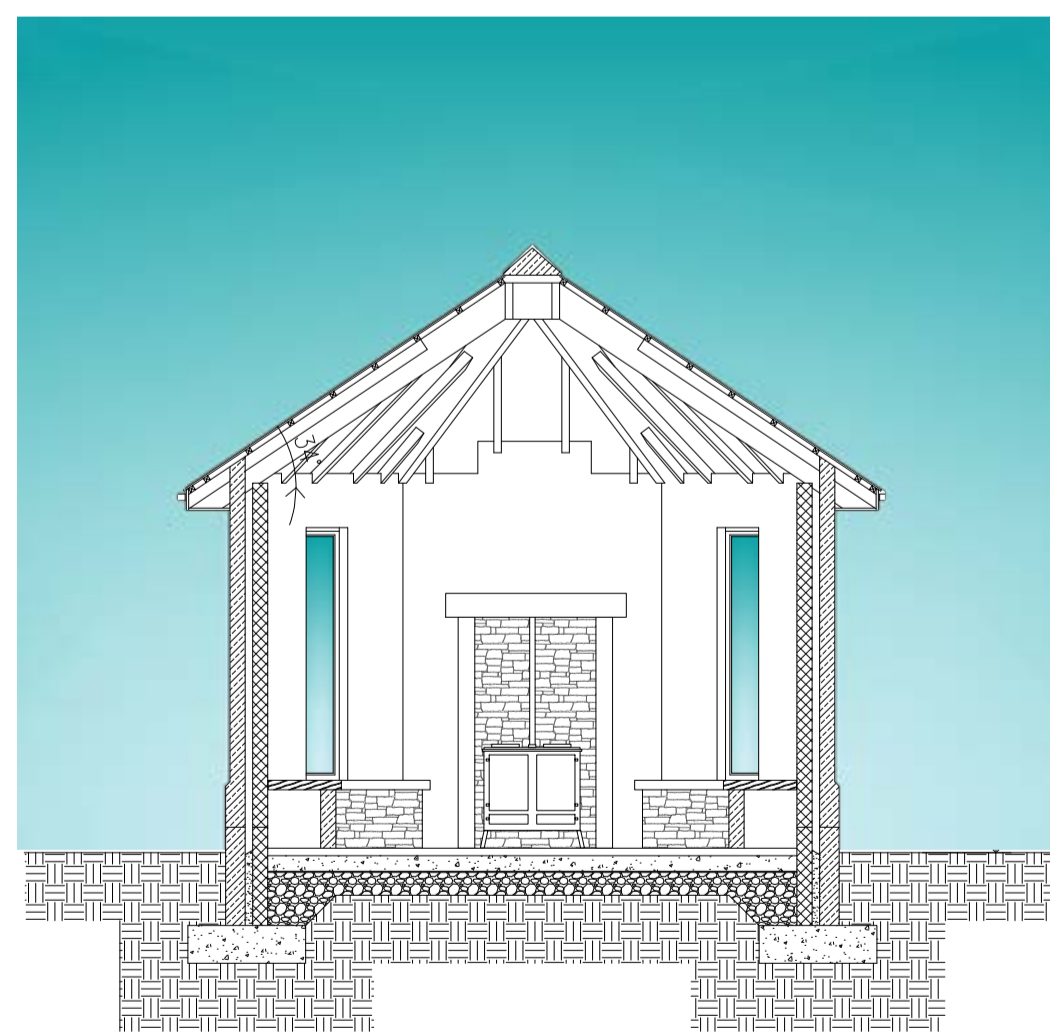
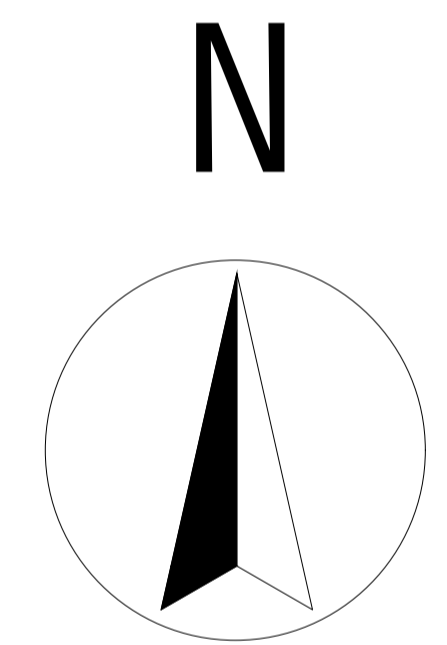

Proposed Section

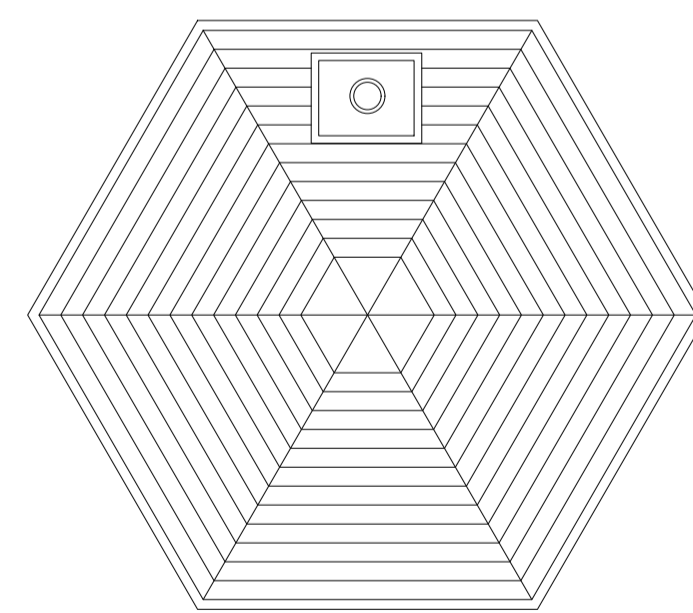

Proposed Roof Plan

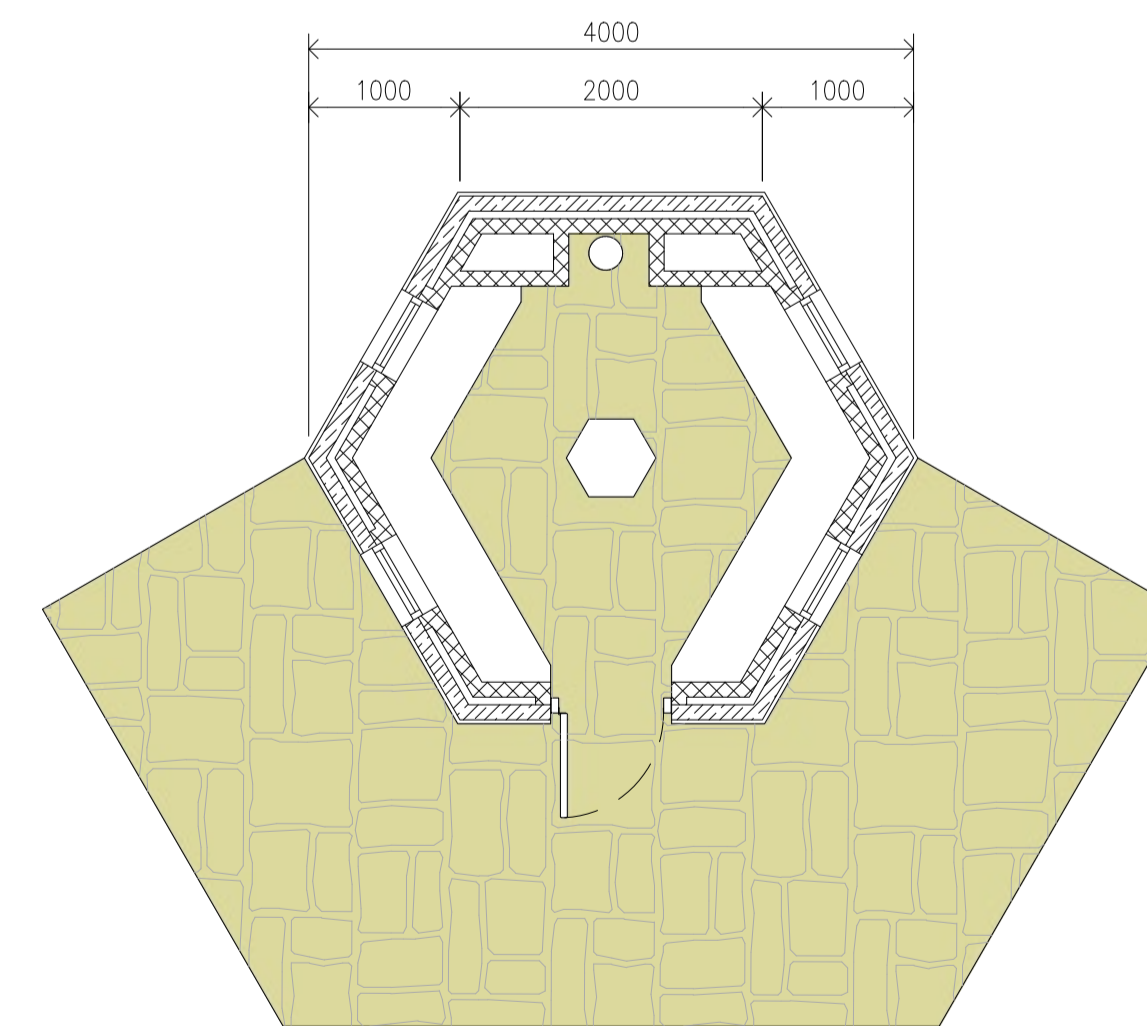

Proposed Layout

GENERAL SPECIFICATION

All faces of the garden lodge be a minimum of 2.5m from any boundary

External skin to be 100mm stone above plinth and 120mm stone below plinth level, 50mm cavity and 100mm internal block wall.

DPC minimum 150mm above external ground level.

Cavity below ground level to have weak mix concrete fill.

Roof ridge rafters and diminishing rafters to be sized to suit minimum regulatory standards or larger

slate roof on battens and roofing felt with out stone finial.

Floor to be min. stone flags on 100mm concrete on DPM on 25mm sand blinding on min. 150mm hardcore.

750x250mm concrete foundations minimum 750mm below ground level.