

This drawing has been prepared specifically for the purpose of obtaining Planning Permission and/or Building Regulation Approval. Its suitability for other purposes, without supplementary details and specifications cannot be guaranteed. The Permissions and/or Approvals are beyond the Architects control, and no guarantee that such will be granted is given or to be inferred by reason of the preparation of this drawing. Only figured dimensions are to be used. All dimensions to be checked on site. This drawing together with the design is the property and copyright of the Architect and must not be reproduced without prior written permission.



south west elevation
scale 1:50



south east elevation
scale 1:50

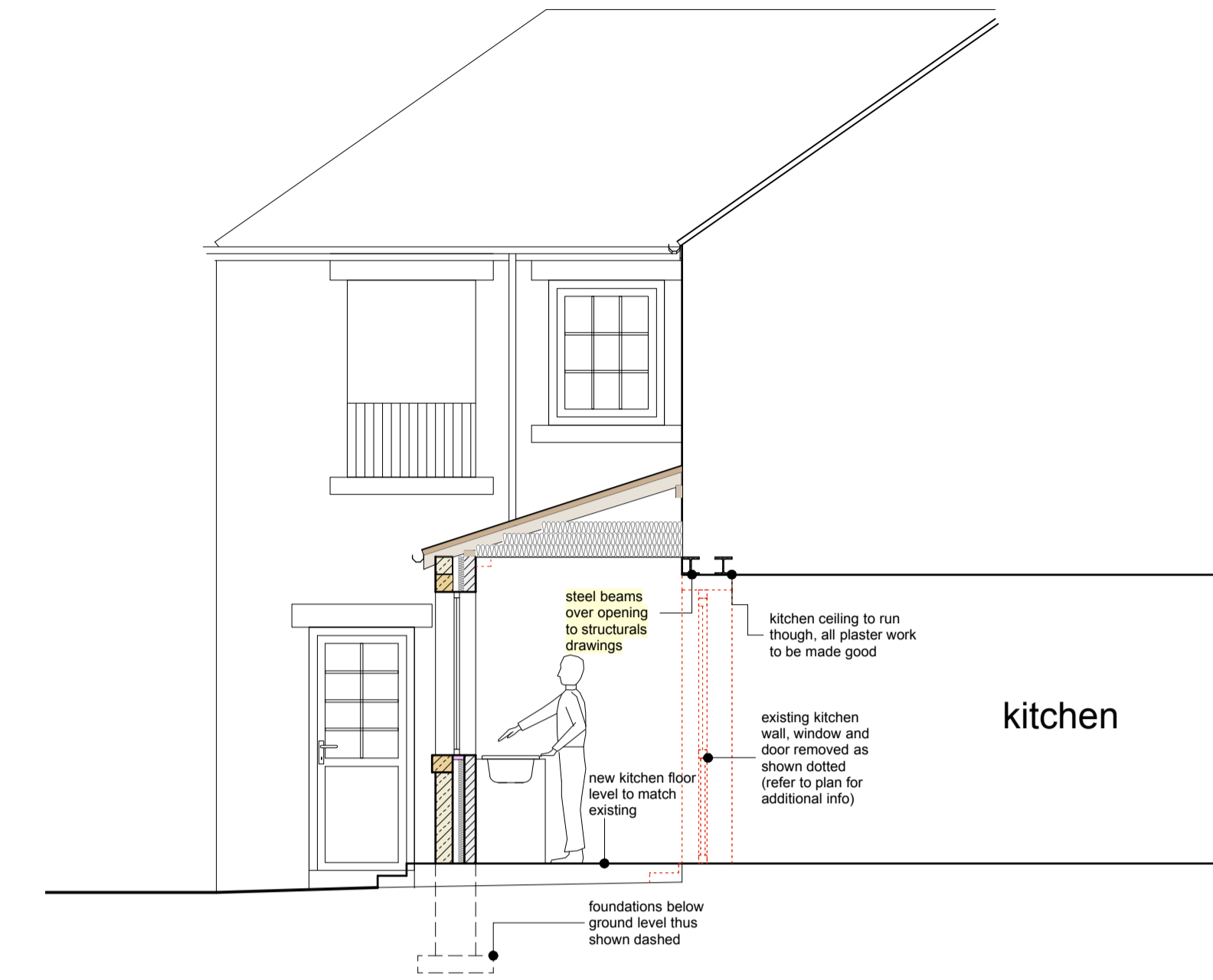

section a-a
scale 1:50

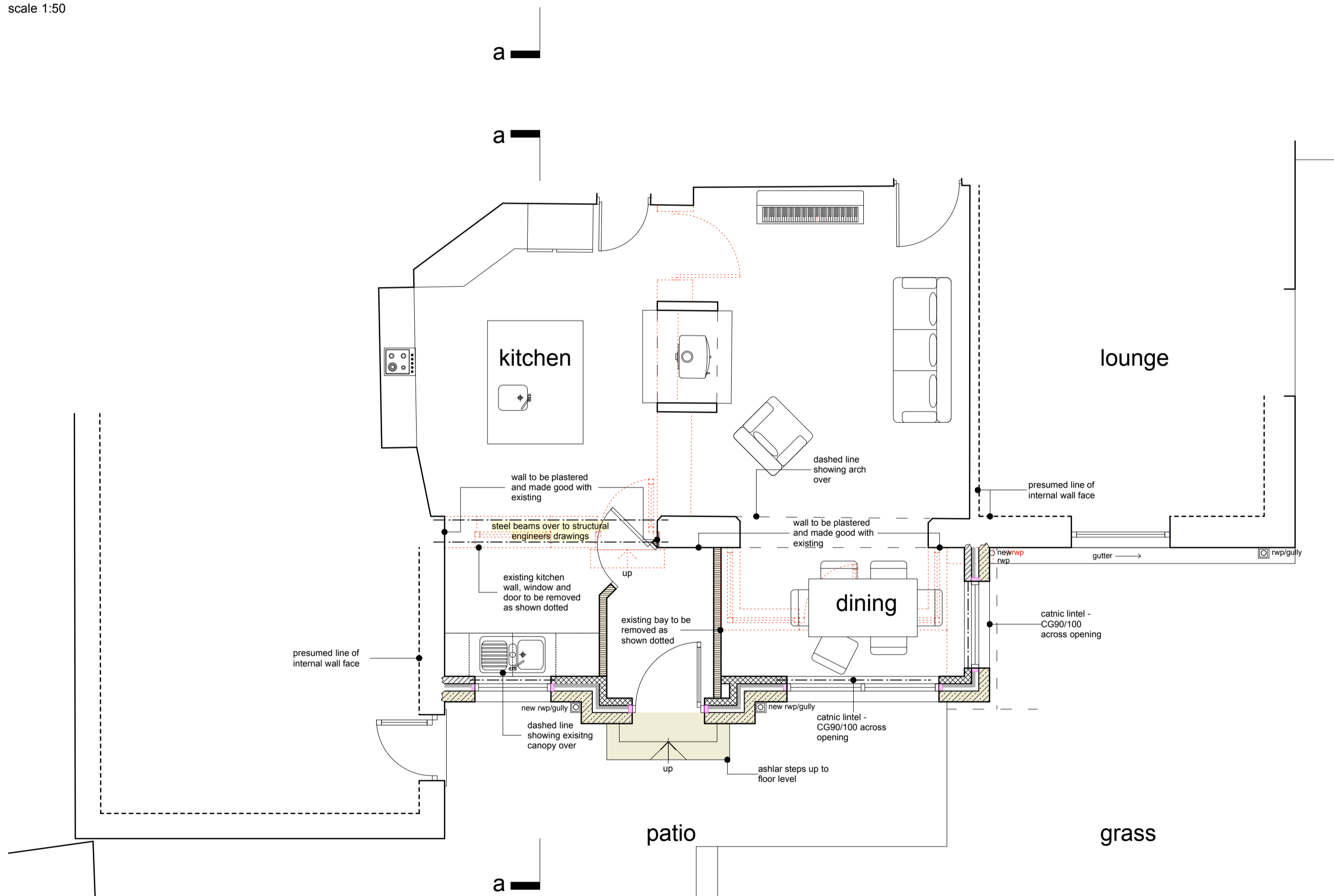

plan
scale 1:50

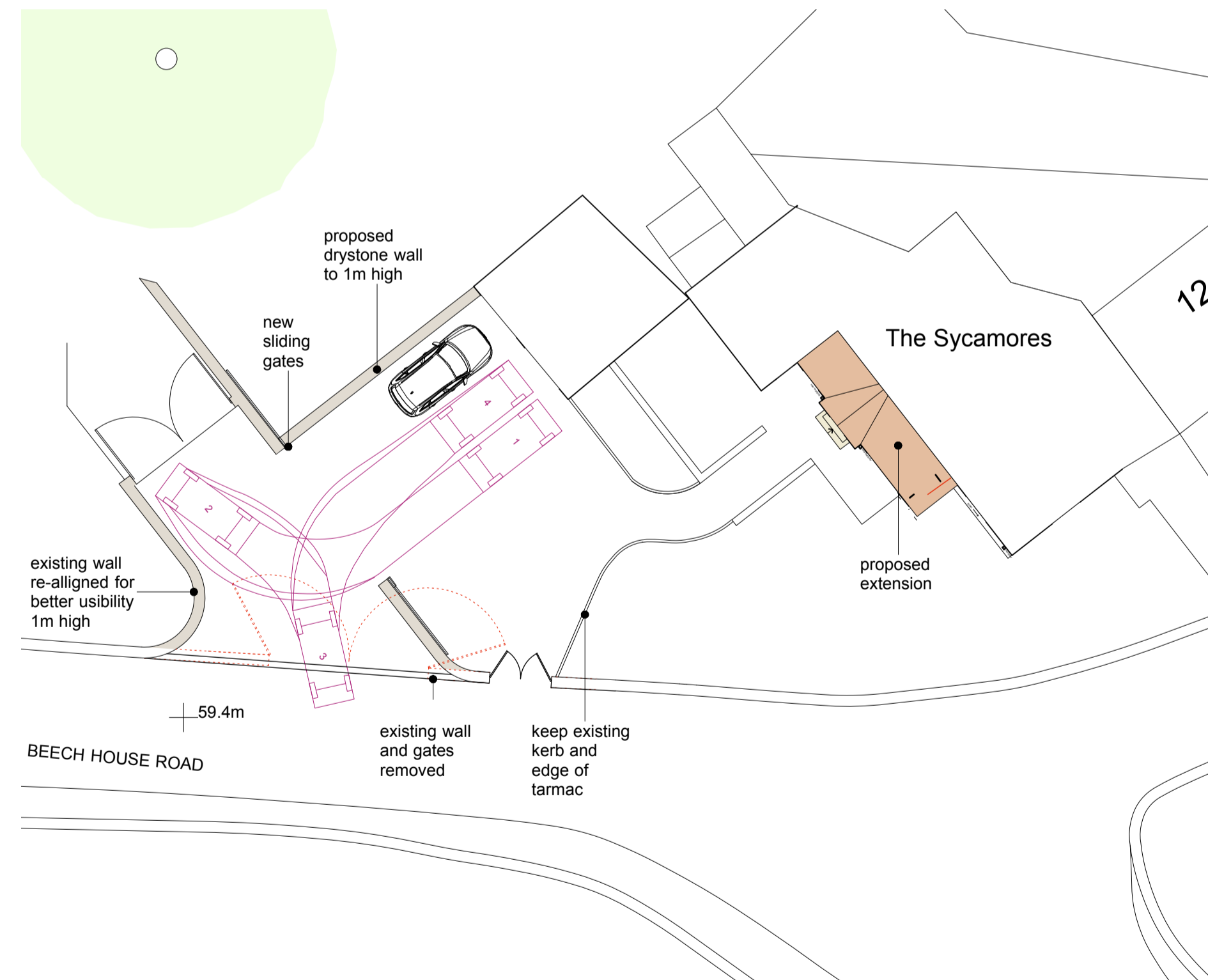

site plan
scale 1:200

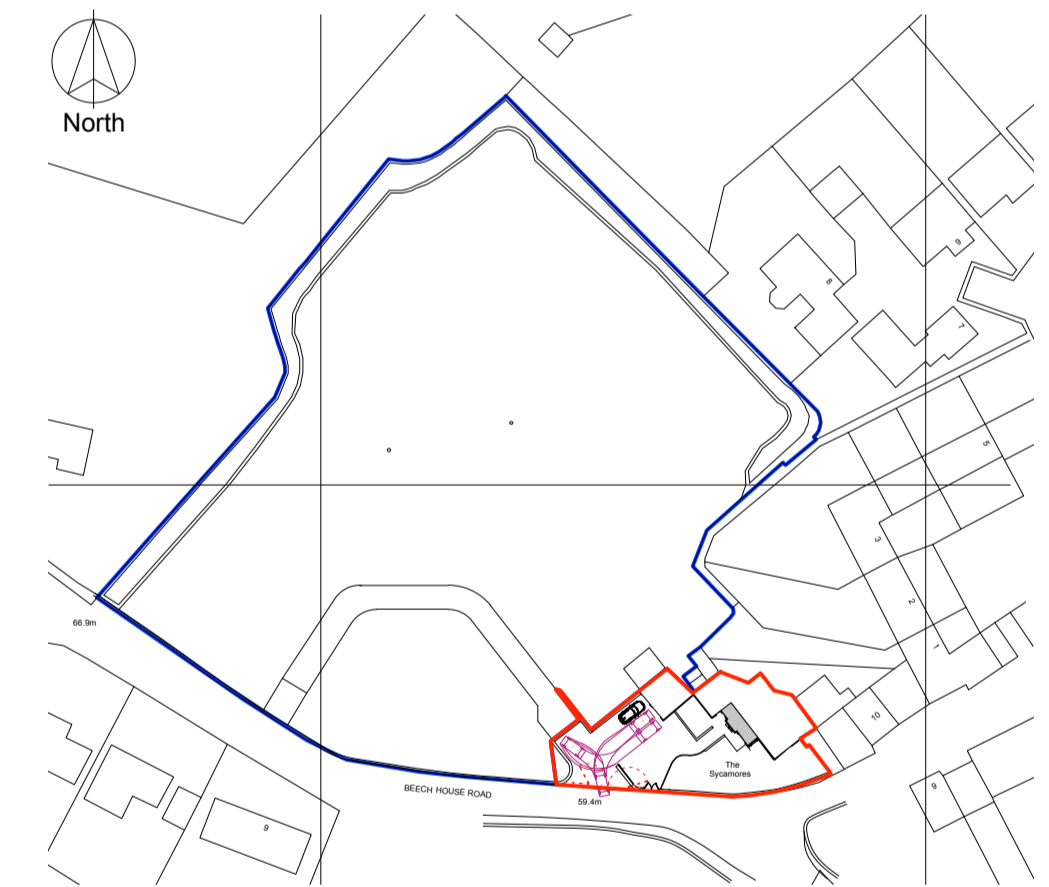

location plan
scale 1:1250

P04	Increasing width of windows and porch to suit	23.04.19	EB	RE
P03	Widening porch, and increasing footprint of extension as per clients comments	15.05.18	BM	RE
P02	Porch added onto front with ridged roof, internal layout altered as per comments by clients	15.03.18	EB	RE
P01	Drawing originated	13.02.18	MH	
rev.	description	date	drawn	approved

Key

Pattern 1	Natural stone
Pattern 2	Ashlar
Pattern 3	Stone slates
Pattern 4	Blockwork
Pattern 5	Insulation
Pattern 6	Stud partitions
Pattern 7	Gravel path

ADP

project Extension to kitchen and dining room and alteration to site entrance at The Sycamores, 12 Beech House Rd, Hemingfield, Barnsley, S73 0PF for Mr and Mrs P Dorlin

title House extension GA
number 17051AD-02-P04
scale 1:50
size A1

ARCHITECTURE + DESIGN PARTNERSHIP
The Old Police Station 16 Bridge Lane Holmfirth HD9 7AN
T: 01484 885411 E: hello@adp-architects.com W: www.adp-architects.com

RIBA Chartered Practice