

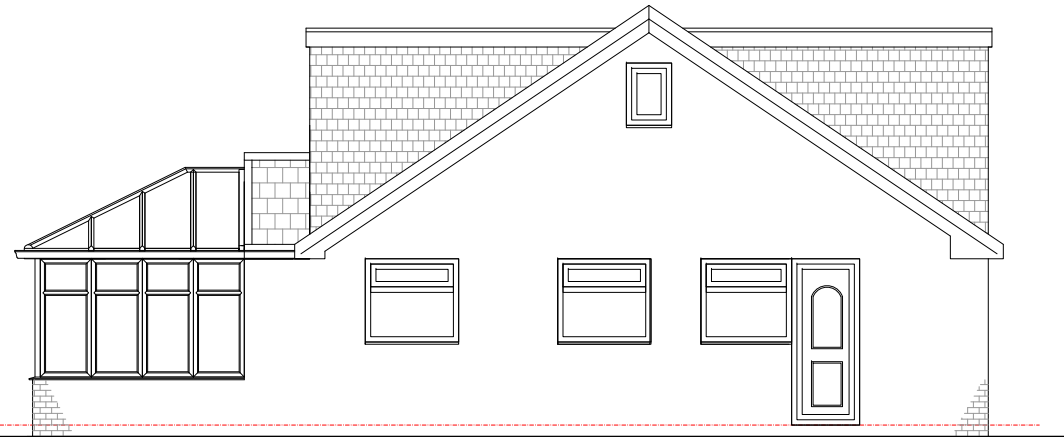

Existing Rear Elevation - 1:100



Existing Right Elevation - 1:100



Existing Left Elevation - 1:100

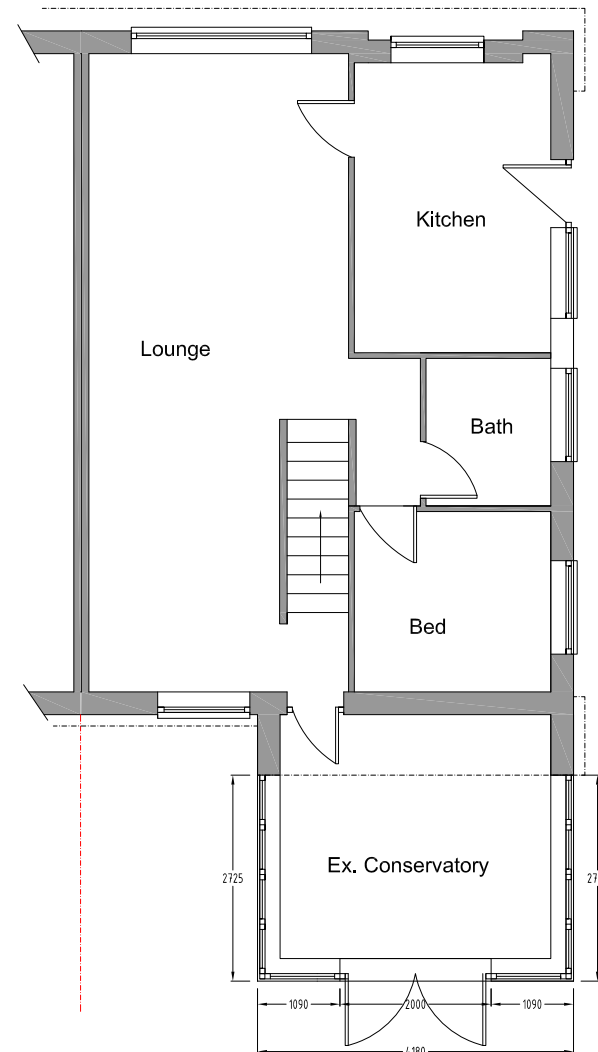

Existing Floor Plan - 1:100



All dimensions to be checked on site.
Do not scale from this drawing, work to figured dimensions only. Any omissions or discrepancies shall be reported to West Yorkshire Windows

General Notes

No.	Revision/Issue	Date
1	Existing	16.07.24



Project Name and Address

38 Poplar Avenue
Shafton
Barnsley
S72 8PU

Project

Mr & Mrs Banton

Date

16.07.24

Scale

1:100 - A3

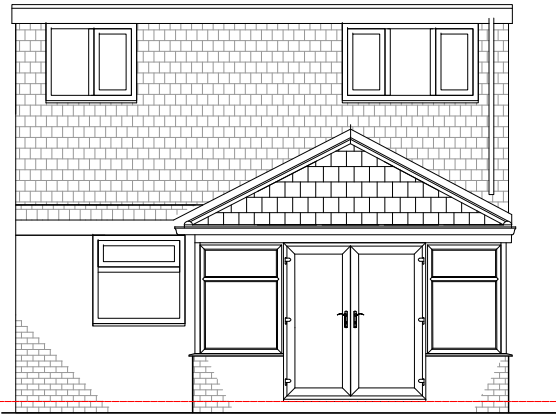

Proposed Rear Elevation - 1:100

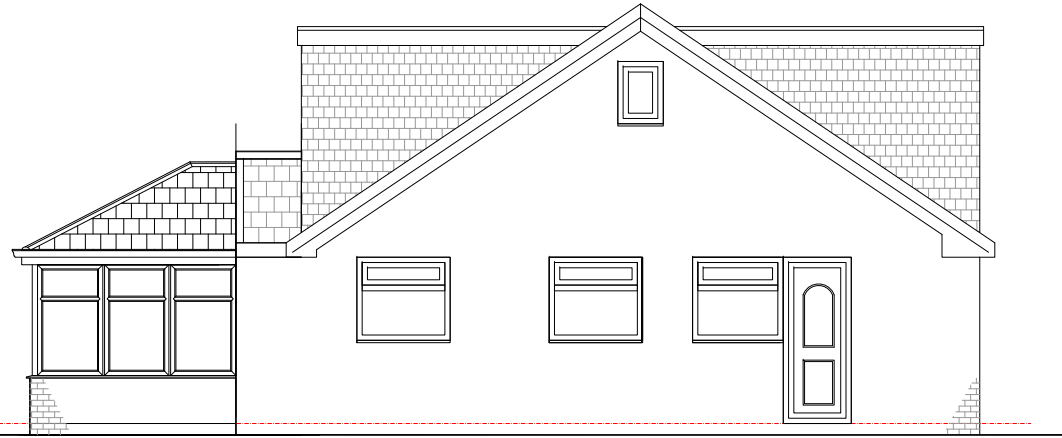

Proposed Right Elevation - 1:100

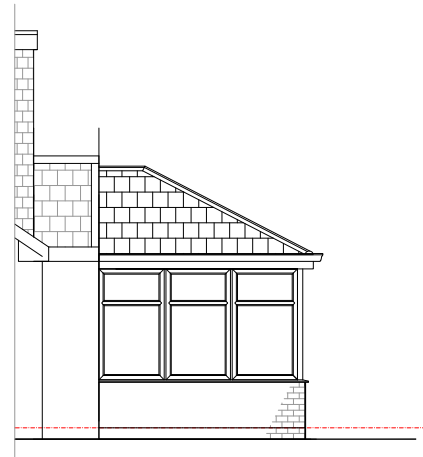

Proposed Left Elevation - 1:100

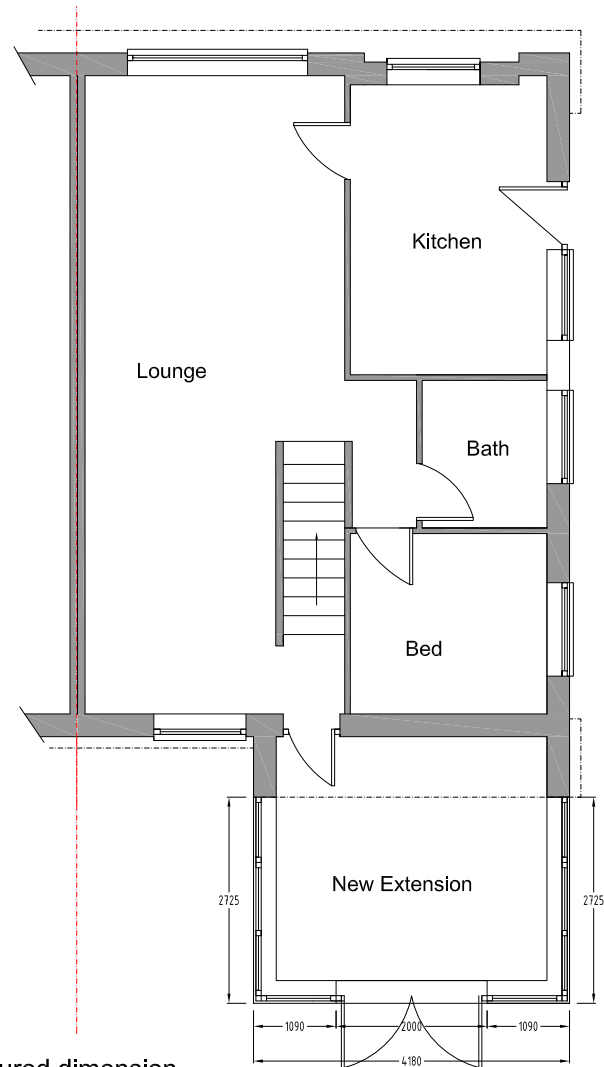

Proposed Floor Plan - 1:100

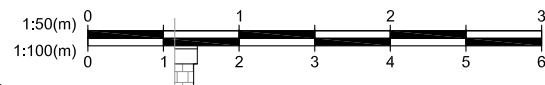

All dimensions to be checked on site.
Do not scale from this drawing, work to figured dimension
s only. Any omissions or discrepancies shall be reported to
West Yorkshire Windows

General Notes

2	Proposed	16.07.24
No.	Revision/Issue	Date



**West Yorkshire
Windows**

Project Name and Address

38 Poplar Avenue
Shafton
Barnsley
S72 8PU

Project

Mr & Mrs Banton

Date

10.07.24

Scale

1:100 - A3

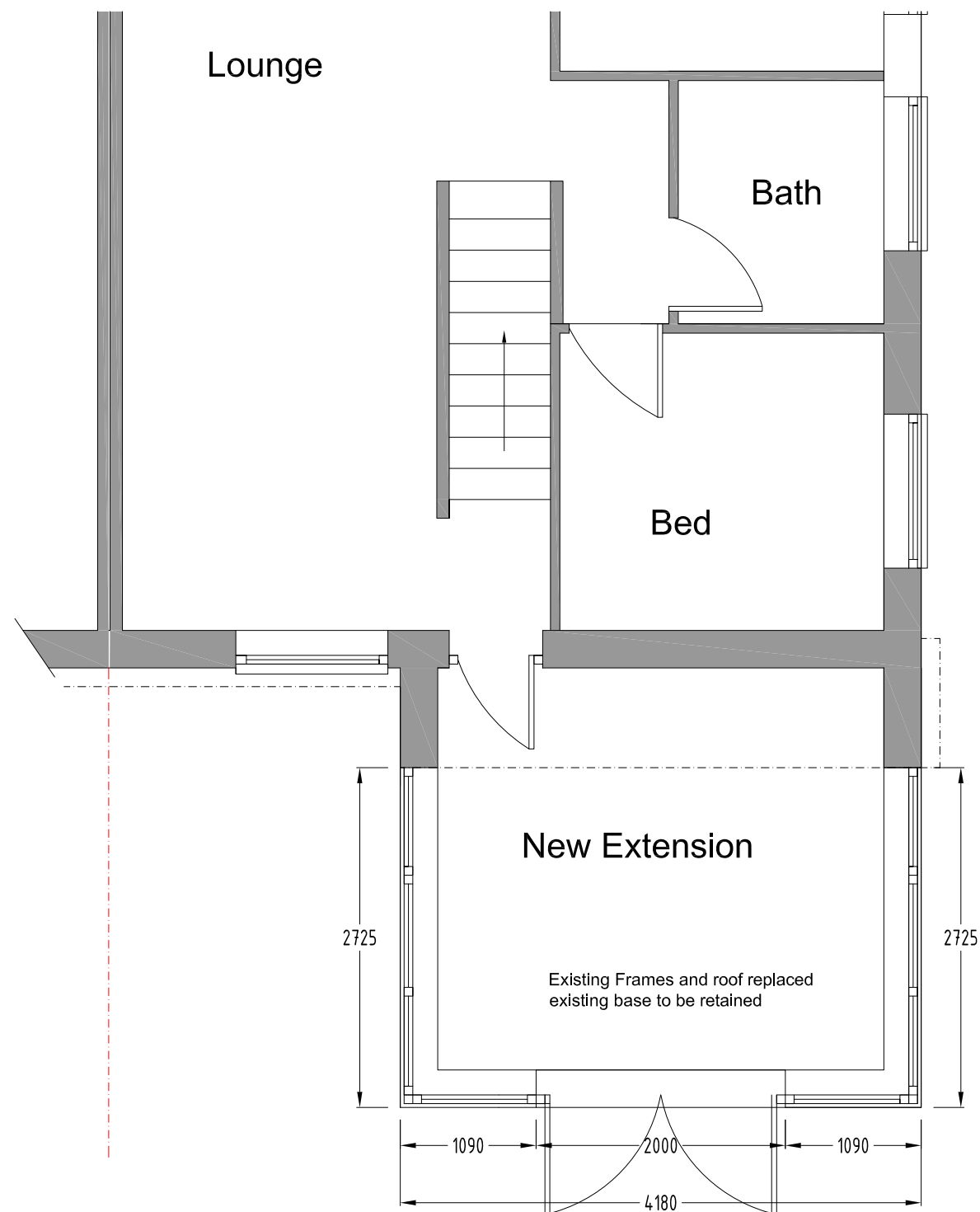

Proposed Floor Plan - 1:50

All dimensions to be checked on site.
Do not scale from this drawing, work to figured dimension
s only. Any omissions or discrepancies shall be reported to
West Yorkshire Windows

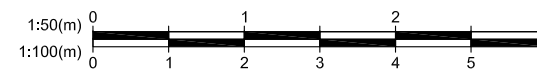

General Notes

3	Plan	16.07.24
No.	Revision/Issue	Date



Project Name and Address

38 Poplar Avenue
Shafton
Barnsley
S72 8PU

Project

Mr & Mrs Banton

Date

16.07.24

Scale

1:50 - A3

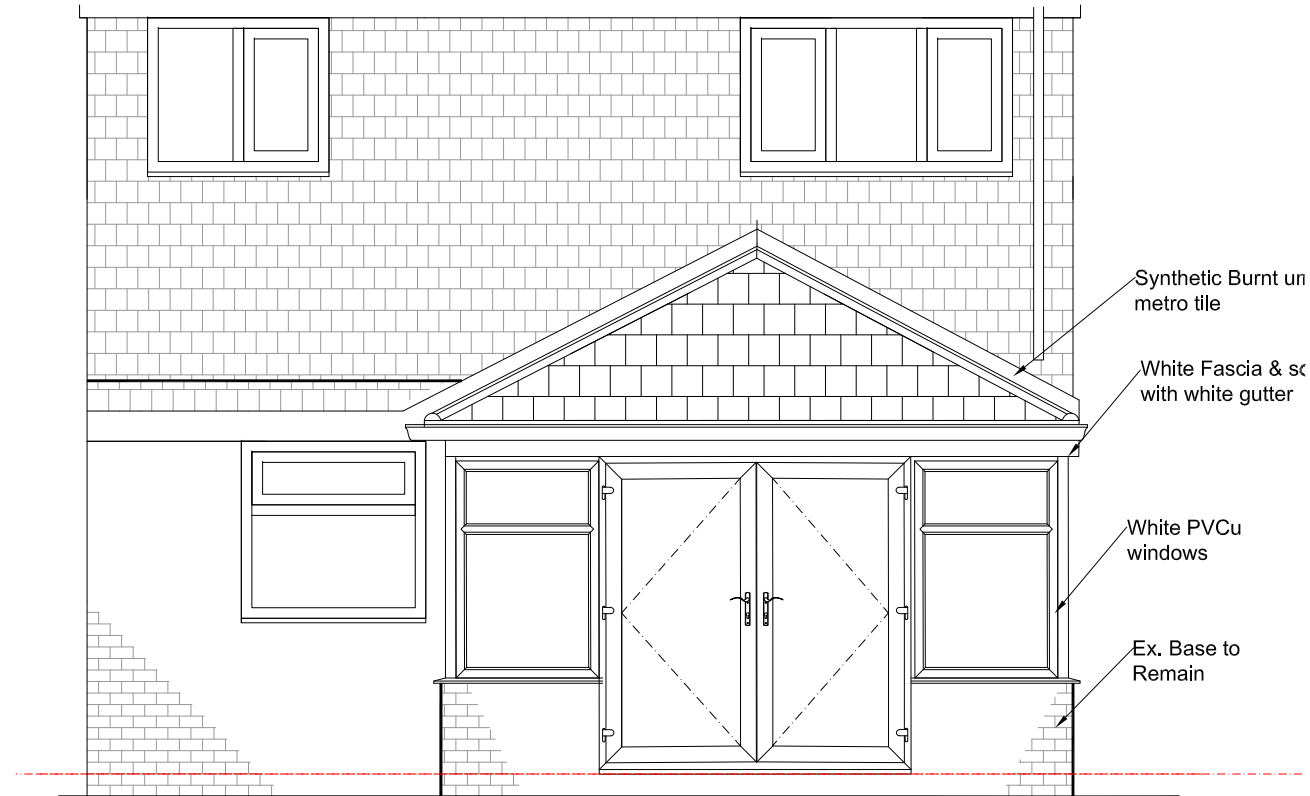

Proposed Rear Elevation - 1:50

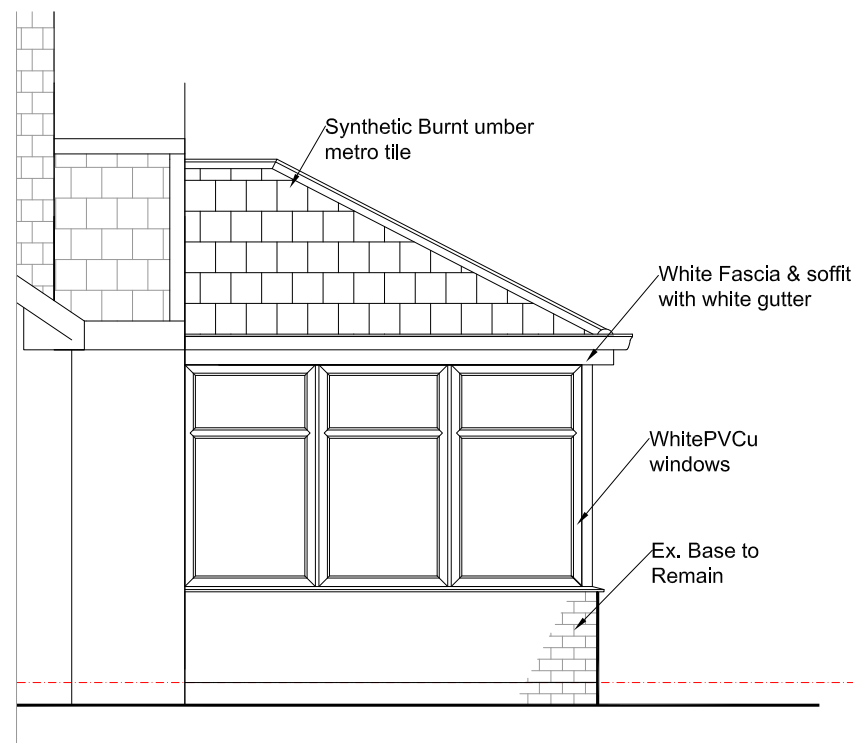

Proposed Left Elevation - 1:50

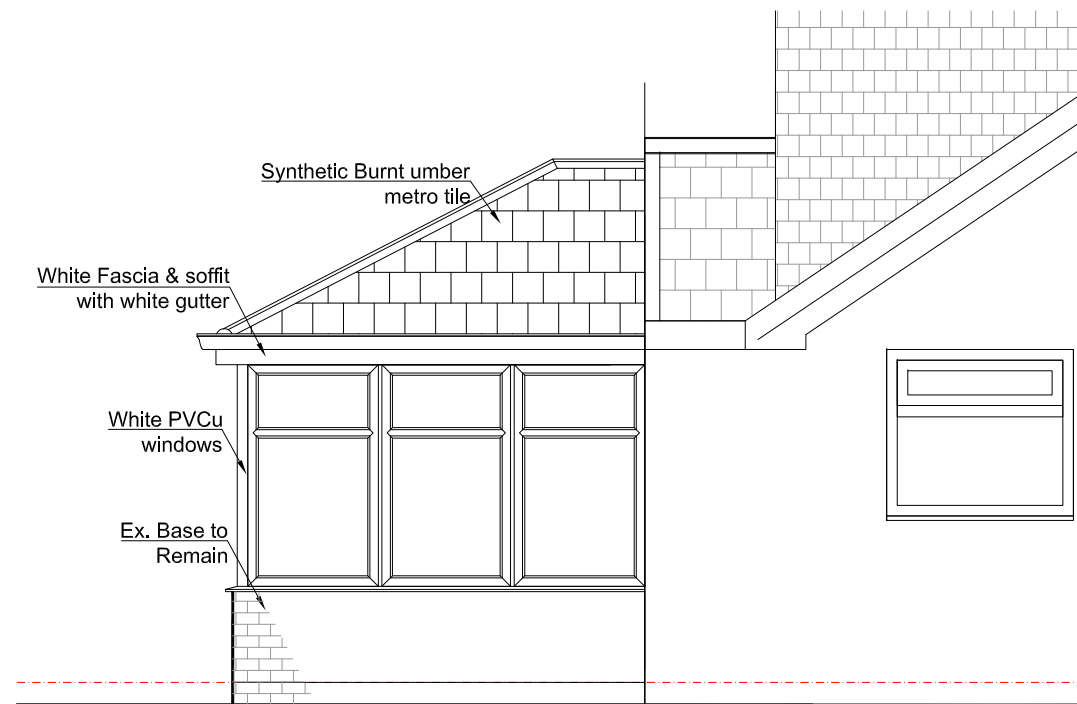

Proposed Right Elevation - 1:50

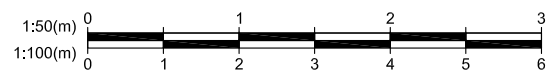

All dimensions to be checked on site.
Do not scale from this drawing, work to figured dimension
s only. Any omissions or discrepancies shall be reported to
West Yorkshire Windows

General Notes

No.	Revision/Issue	Date
4	Proposed	16.07.24



Project Name and Address

38 Poplar Avenue
Shafton
Barnsley
S72 8PU

Project

Mr & Mrs Banton

Date

16.07.24

Scale

1:50 - A3

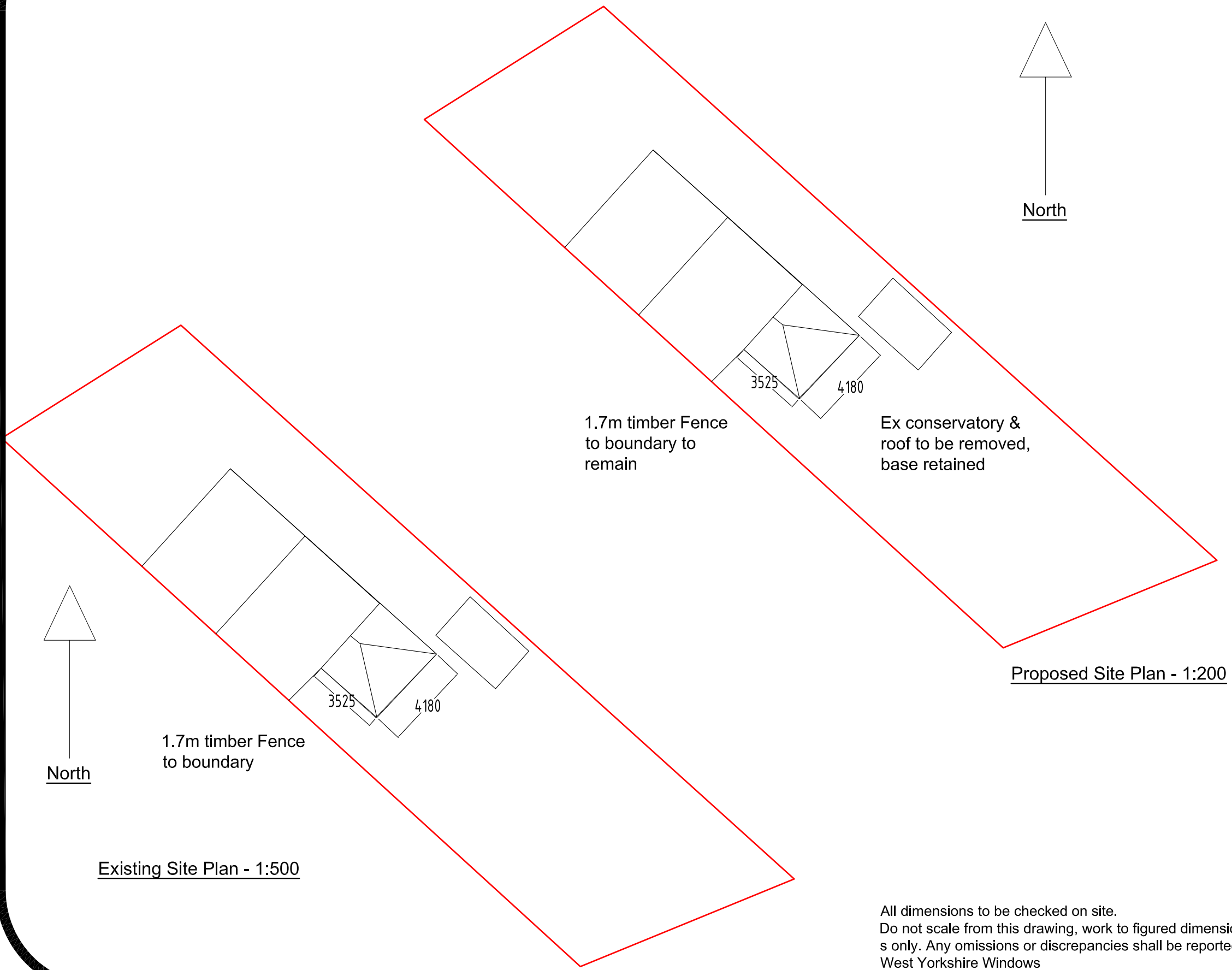
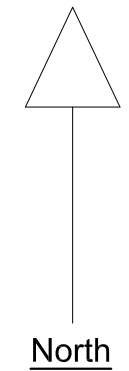
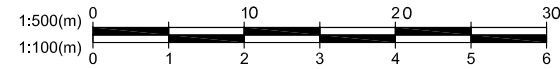

Proposed Site Plan - 1:200

Existing Site Plan - 1:500



All dimensions to be checked on site.
Do not scale from this drawing, work to figured dimension
s only. Any omissions or discrepancies shall be reported to
West Yorkshire Windows

General Notes

5	Site Plan	16.07.24
No.	Revision/Issue	Date



Project Name and Address

38 Poplar Avenue
Shafton
Barnsley
S72 8PU

Project

Mr & Mrs Banton

Date

16.07.24

Scale

1:200 - A3