

SITE AS EXISTING 1:500

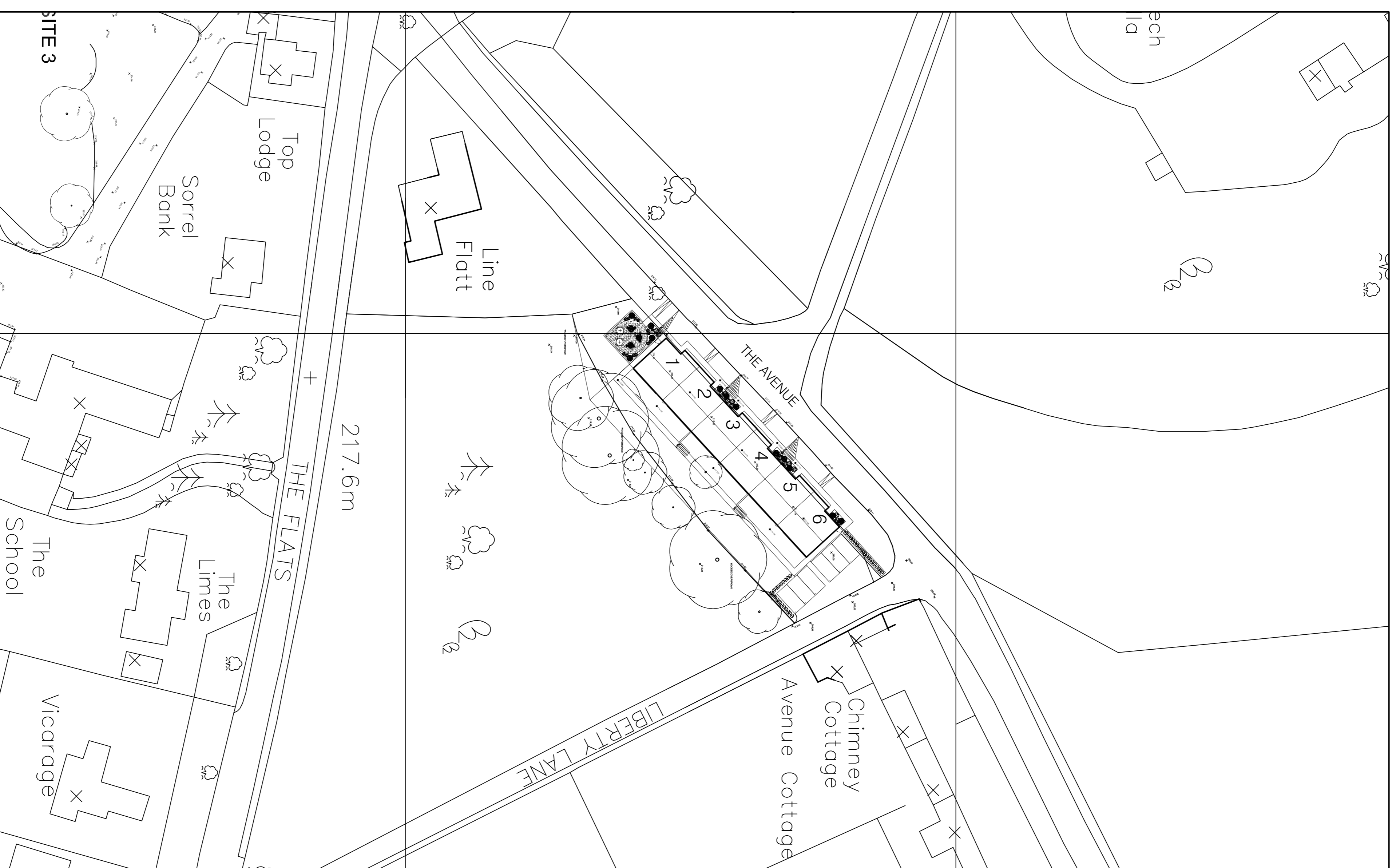

SITE AS PROPOSED 1:500

Do not scale from this drawing. Architectural Drawings Ltd to be notified of any discrepancies in figure dimensions and between site conditions and drawings.

© This drawing and the works depicted within are the copyright of Architectural Drawings Ltd and for use on this site only. Written permission should be obtained from Architectural Drawings Ltd before reproduction in whole or part.

Before commencement of the works the contractor must ensure that the site is safe and that all necessary permits, all relevant sewer outfalls, manholes and connection points, engineering drawings, surveys and design, layout and engineering drawings.

Discrepancies must be reported to Architectural Drawings Ltd.

The contractor must satisfy himself with the adequacy of the site and ensure that the works are carried out under the appropriate foundations appropriate to the ground conditions are used for any part of the works.

This drawing should not be relied upon to give information on ground conditions and excavations.

This Contract is to comply and the work is completed with the Building Regulations, relevant current British Standards.

revisions
architecturaldrawings ltd
 DESIGN | DEVELOPMENT | BUILDING

44 Park Road, Barnby, S20 1YE
 01753 622221
 www.architecturaldrawingsltd.co.uk

REVISIONS
 CLIENT
THE WHARNCLEIFFE ESTATE
WORTLEY VILLAGE PLAN

TITLE
SITE 9
EXISTING & PROPOSED
SITE PLANS

DRAWING STATUS	
INFORMATION	
SCALE	1:500 @ A1
DATE	JAN 2016
JOB NO.	DRAWING NUMBER
707	09-01
REV	.