

New aluminium section double entrance doors to be powder coated RAL 9005 (black) satin finish. Glazing to be 10.8mm laminated. All ironmongery to be brushed stainless steel finish.

New 100x45mm aluminium shopfront section to be powder coated RAL 9005 (black) satin finish. New glazing to be 10.8mm laminated.

Stall-riser to be clad with di-bond all powder coated RAL 9005 (black) satin finish.

Pilaster to be overclad with di-bond all powder coated RAL 9005 (black) satin finish.

PROPOSED SHOPFRONT ELEVATION

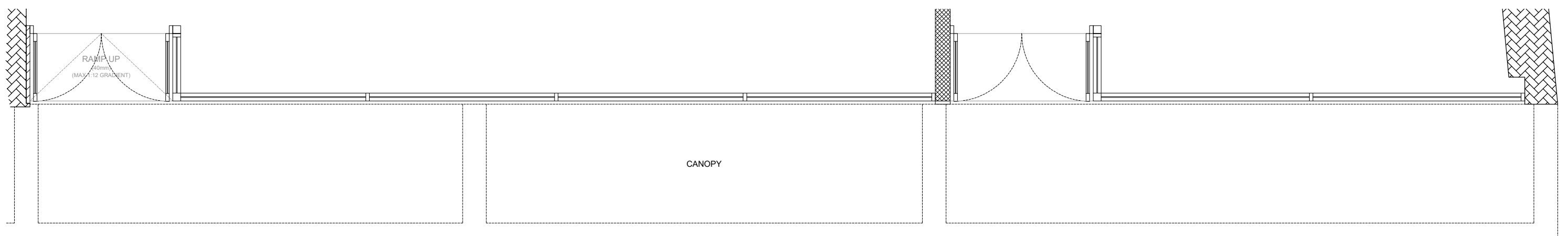
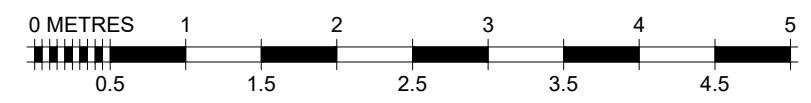

PROPOSED SHOPFRONT PLAN

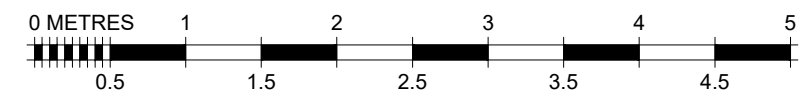

PROPOSED

| | | | |
|----------------------|---|--------------------|---------------------------------|
| REVISIONS REV 00: | FIT OUT TYPE CONCEPT 2 | REFERENCE DRAWINGS | |
| | PROJECT MERKUR SLOTS (PART GROUND FLOOR) 15-19 PEEL STREET BARNSELY S70 2RA | SCALE 1:50 | |
| | DESCRIPTION PROPOSED SHOPFRONT WORKS | DRAWN BY S.R.B. | |
| | | DATE 29/10/21 | DRAWING No. 999-PR-02 |

COPYRIGHT IS RESERVED BY MERKUR CASINO UK AND IS ISSUED ON THE CONDITION THAT IT IS NOT COPIED OR DISCLOSED BY OR TO ANY UNAUTHORISED PERSONS WITHOUT PRIOR CONSENT FROM MERKUR CASINO UK.
THIS DRAWING SHOULD NOT BE SCALED. THE CONTRACTOR SHOULD CHECK ALL DIMENSIONS ON SITE. ANY ERROR OR OMISSION SHOULD BE REPORTED TO MERKUR CASINO UK.