

WATER METER AT BOUNDARY. SUPPLY PIPE TO BUILDING BY MAIN CONTRACTOR

NEW TPN LV SUPPLY BY NRG
NEW MAINS WATER SUPPLY BY YW
NEW GAS SUPPLY BY FULCRUM.
USING COMBINED TRENCH

X: 176,200
Y: 128,789
Z: 0

NEW DUAL CAR CHARGING POINT
POWER DUCTED TO PLANTROOM
DBL/5L3 & DBL/6L3

LV DUCTING FOR COLUMNS

CCTV LINKED TO BUILDING 1

NEW 90MM DUCT CW
DRAW PITS FOR COMMS LINK TO BUILDING ONE

FIBRE TERMINATE IN COMMS ROOM OF BUILDING 1

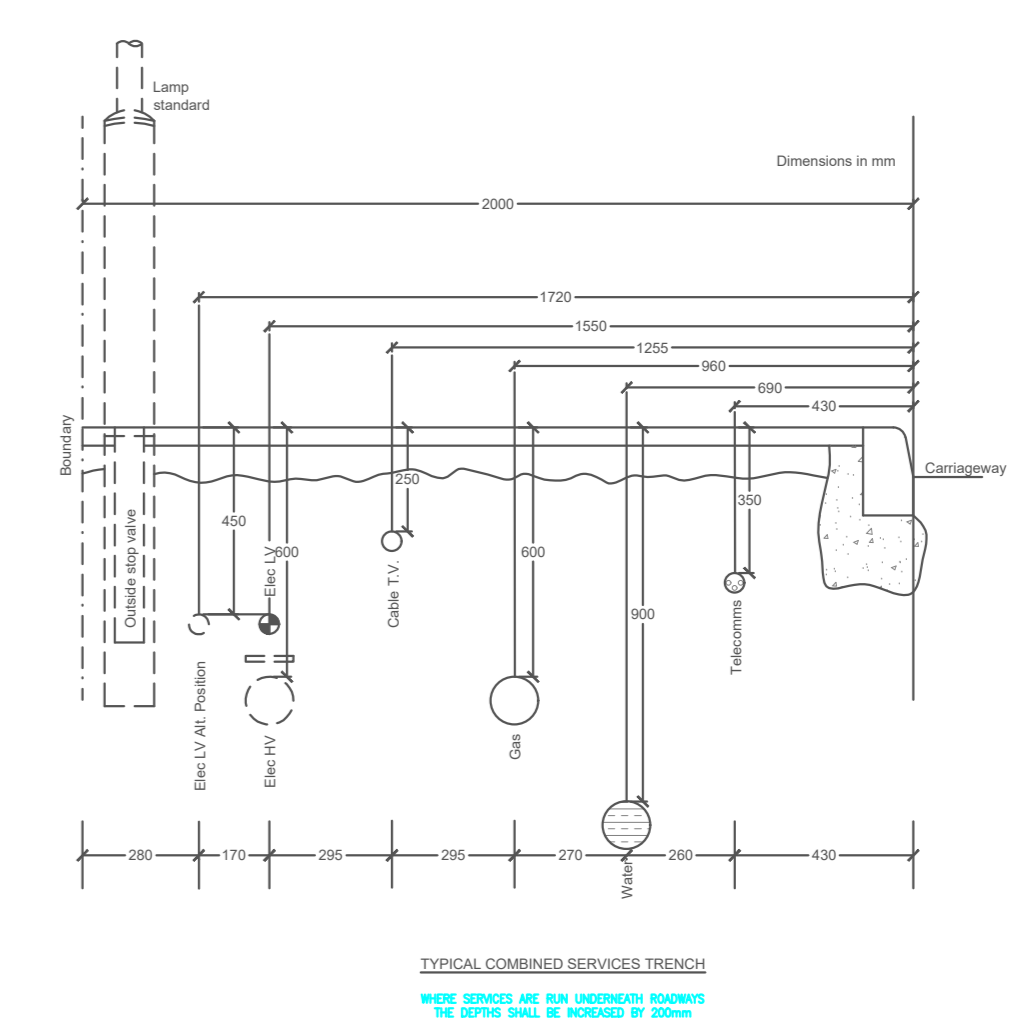
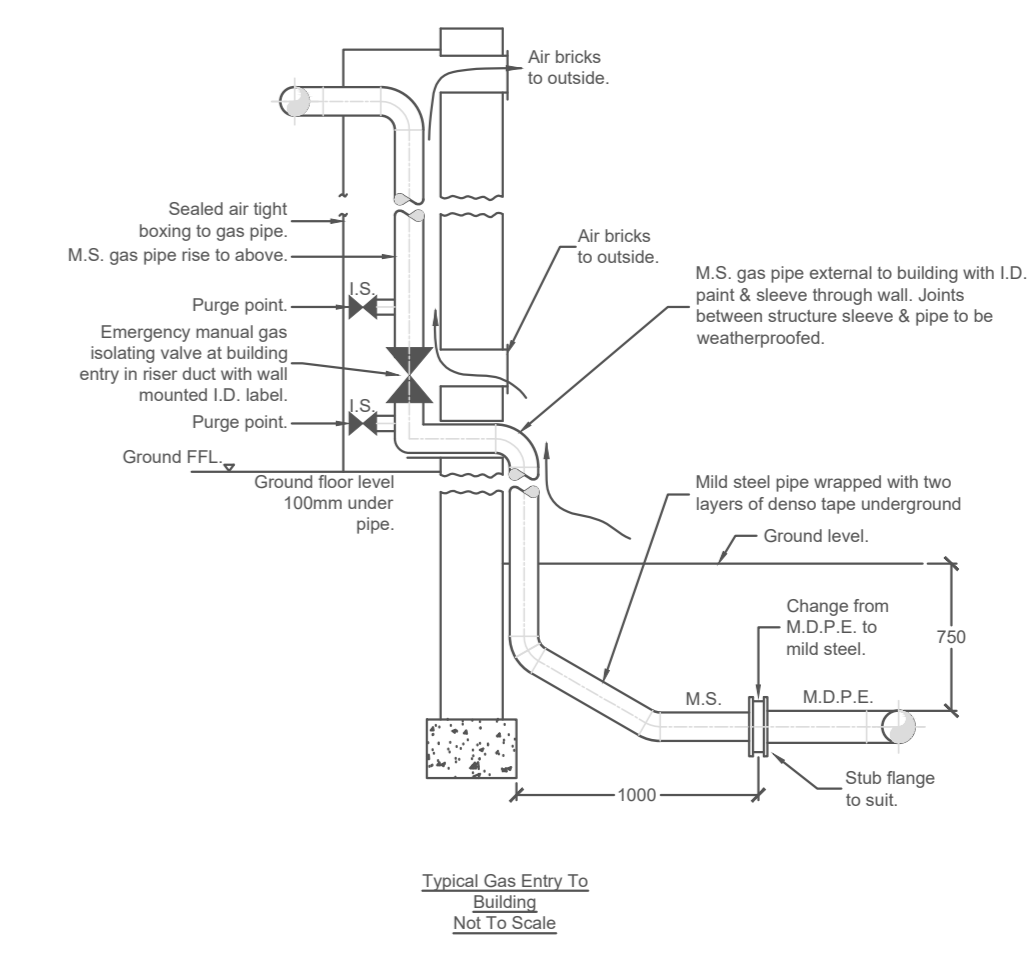
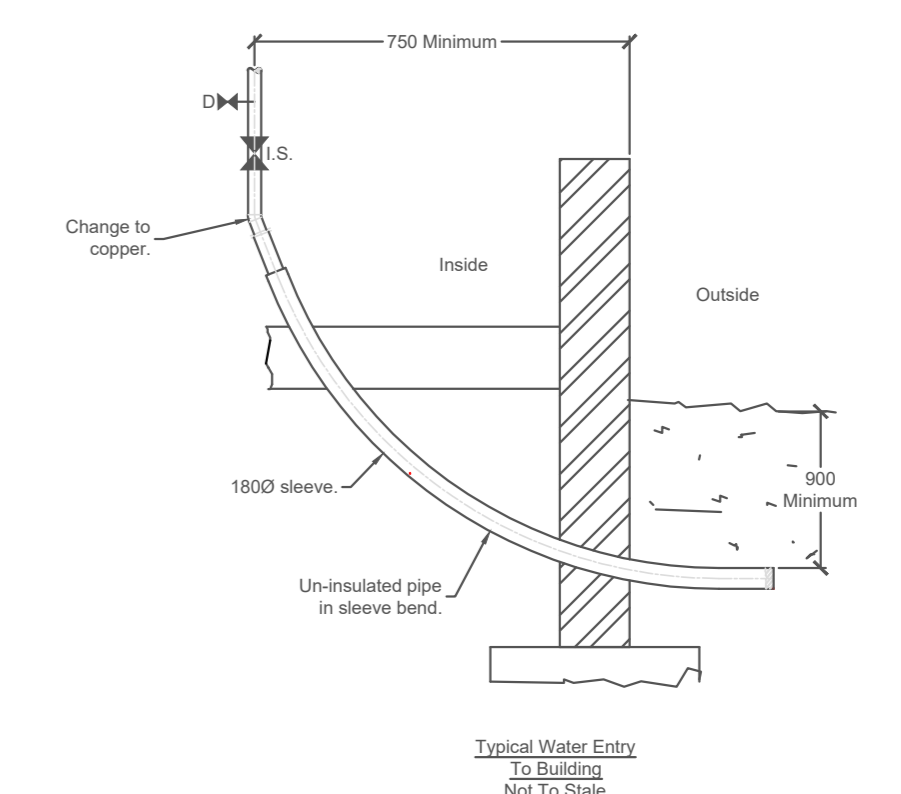
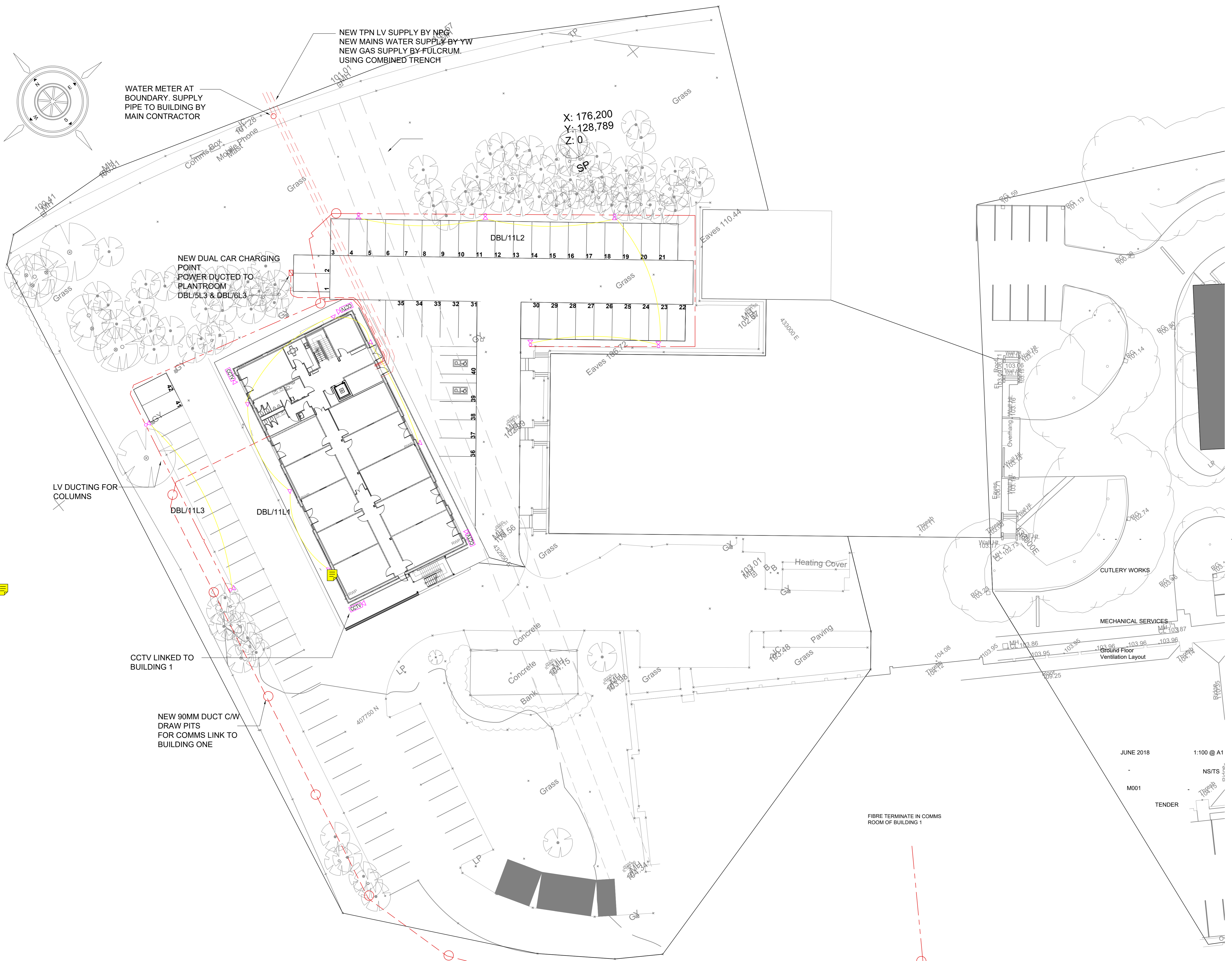

- NOTES:
- 1) THIS DRAWING TO BE READ WITH IN CONJUNCTION WITH ALL OTHER CONTRACT DOCUMENTATION.
 - 2) THE CONTRACTOR SHALL NOTE THE REQUIREMENT TO CARRY OUT THE WORKS IN ACCORDANCE WITH THE HEALTH AND SAFETY PLAN AND CDM REGULATIONS.
 - 3) DO NOT SCALE FROM THE DRAWING.

- LEGEND:
- DISANO 340504-00 26W LANTERN ON 6M COLUMN
 - PRINCIPAL LIGHTING PER42LED LUMINAIRE MOUNTED AT 4M
 - CCTV CAMERAS

JUNE 2018
1:100 @ A1
NS/TS
M001
TENDER

Shearstone Mechanical Ltd	
<input type="checkbox"/> A.	REVIEWED: NO COMMENT
<input checked="" type="checkbox"/> B.	REVIEWED: COMMENTS AS NOTED
<input type="checkbox"/> C.	REVIEWED: UNACCEPTABLE. RESUBMIT
<p>Shearstone Mechanical Ltd's review of this drawing is for the purpose of ascertaining conformity with the basic design concept, profiles and general arrangement only. The review shall not be construed to mean that Shearstone Mechanical Ltd accepts the detail design inherent in the drawing, responsibility for which will remain with the Contractor. The Contractor is responsible for any errors or omissions in the drawing and for meeting all the requirements of the contract documents.</p>	
Date: 30/06/20	Reviewed By: TS

REV	DATE	DESCRIPTION	BY
A	4.6.20	PRELIMINARY FOR COMMENT	SM
CLIENT: HARRIS CM LTD			
PROJECT: BBIC			
DRAWING TITLE: EXTERNAL SERVICES			
DATE:	MAY 2020	SCALE:	1:250@A0
JOB NO:	ME001	DRAWN BY:	JM
REV:	A	STATUS:	PRELIMINARY