

Building Finishes		
	Existing	Proposed
Walls	Bricks & cladding	Bricks & cladding
Roof	Metal cladding	Metal cladding
Window Frames	Painted metal	Painted metal
Soffit & Fascia	Painted metal	Painted metal
Doors	Steel	Steel
Booth Windows	Glazing & cladding	Glazing & cladding

Note:
All drawings to be read in conjunction with all other drawings as noted on issue sheet.

All surfaces that are to be re-sprayed, must be firstly treated with suitable primers as agreed with the McDonald's PM, prior to receiving new paint finish.

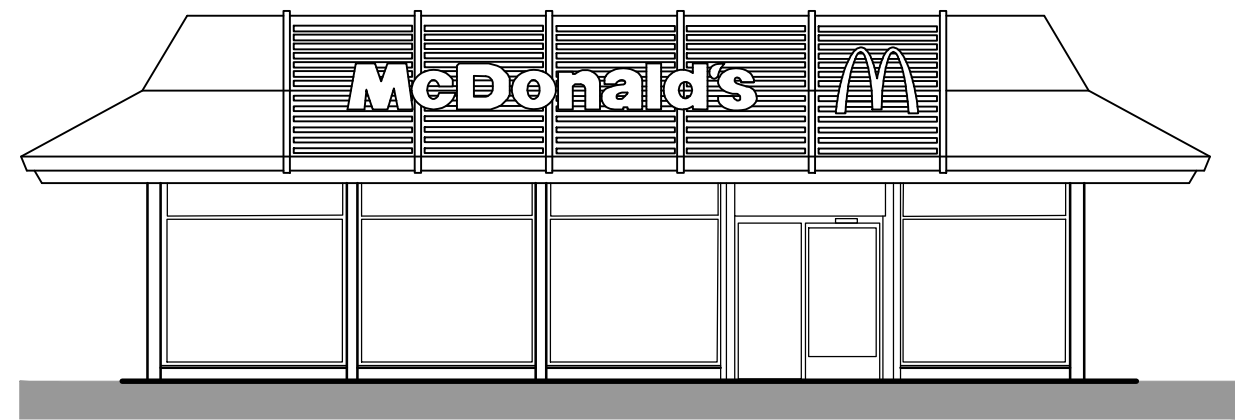

EXISTING ELEVATION A
1:100

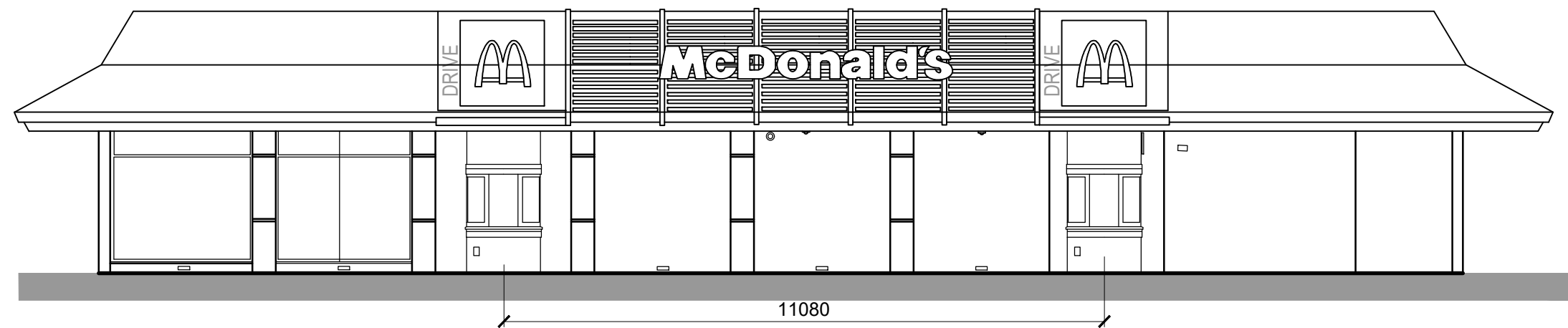

EXISTING ELEVATION B
1:100

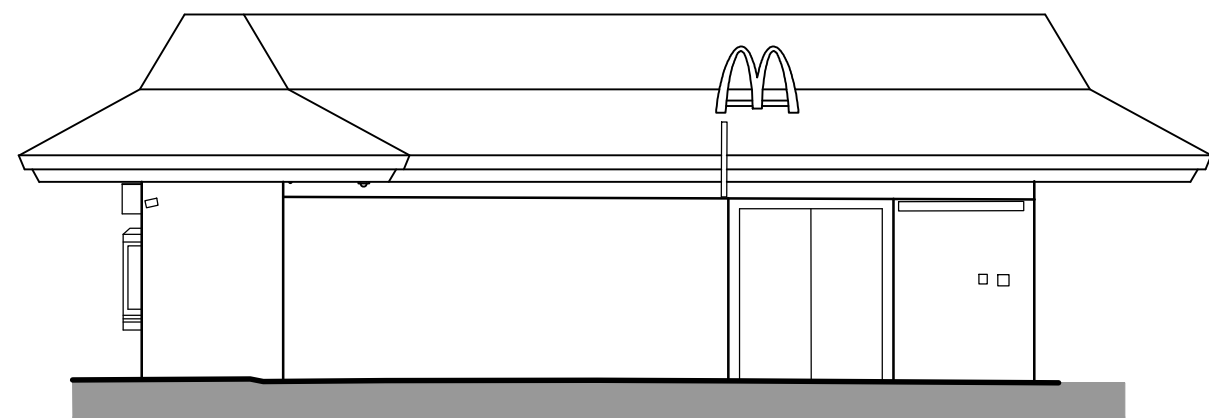

EXISTING ELEVATION C
1:100

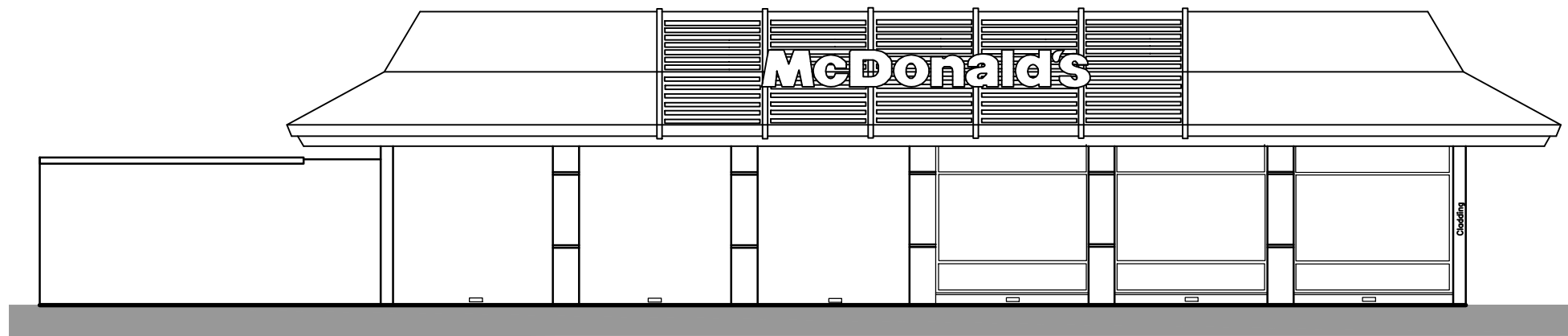

EXISTING ELEVATION D
1:100

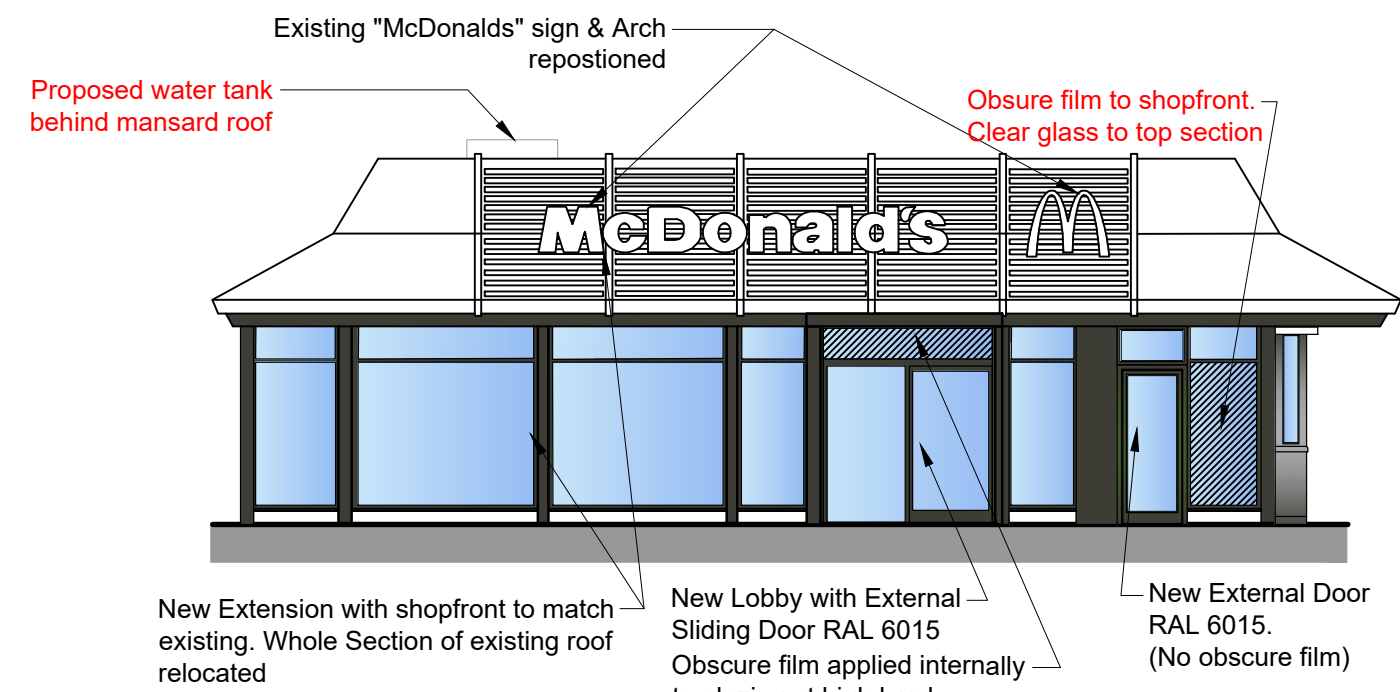

PROPOSED ELEVATION A
1:100

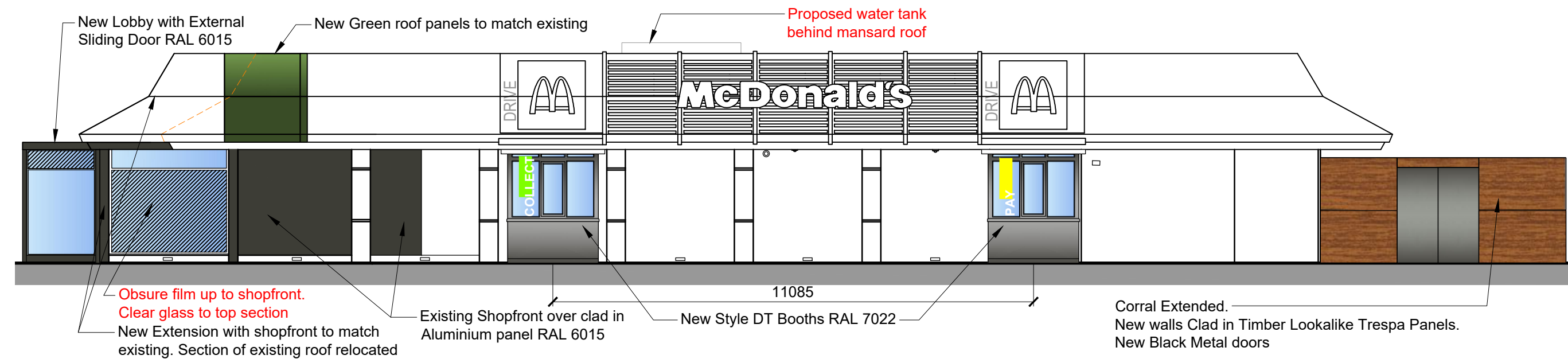

PROPOSED ELEVATION B
1:100

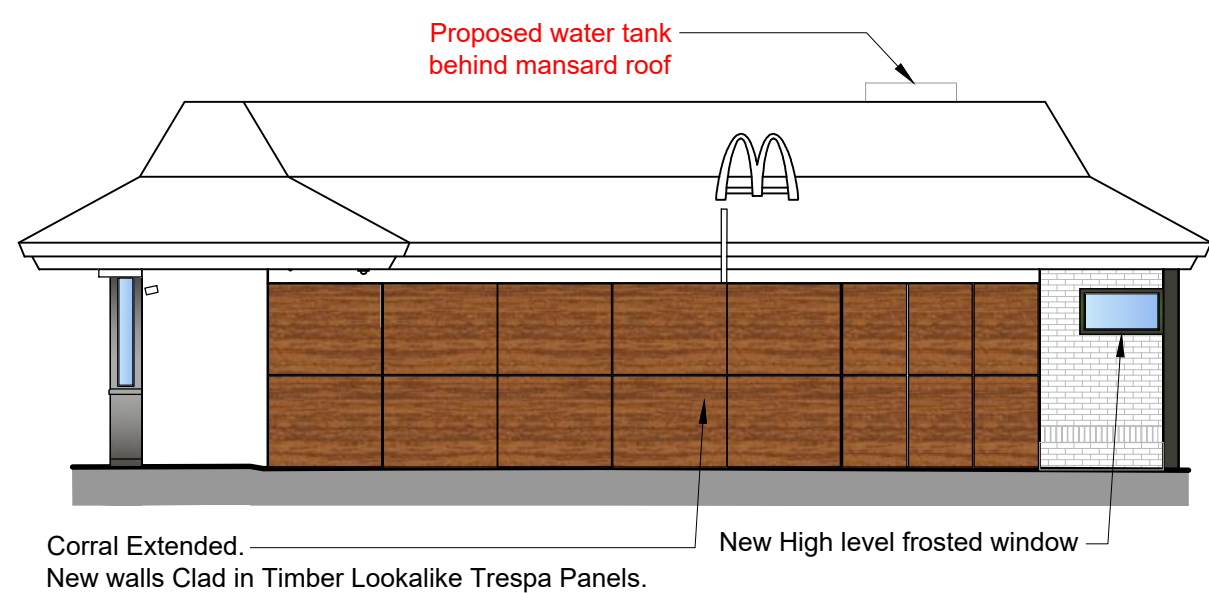

PROPOSED ELEVATION C
1:100

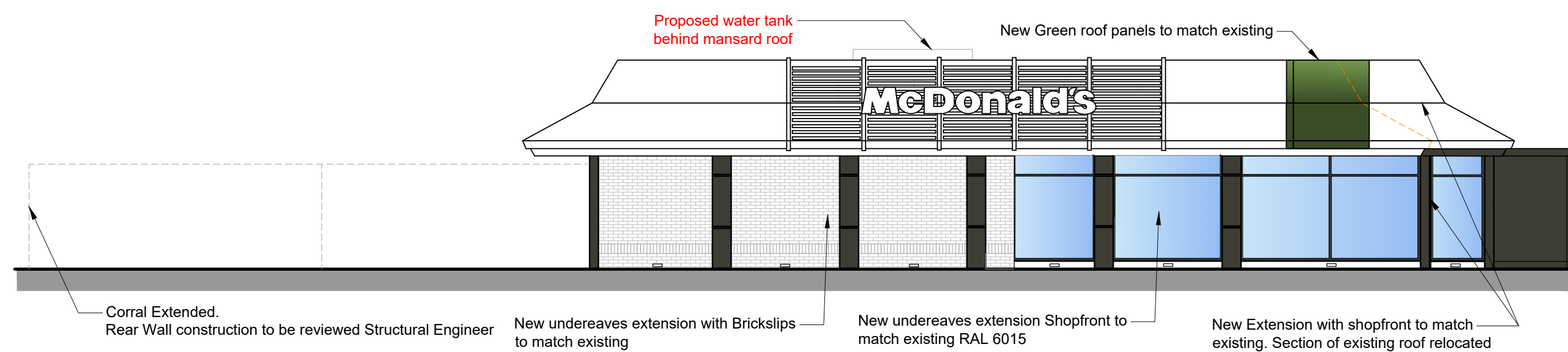

PROPOSED ELEVATION D
1:100

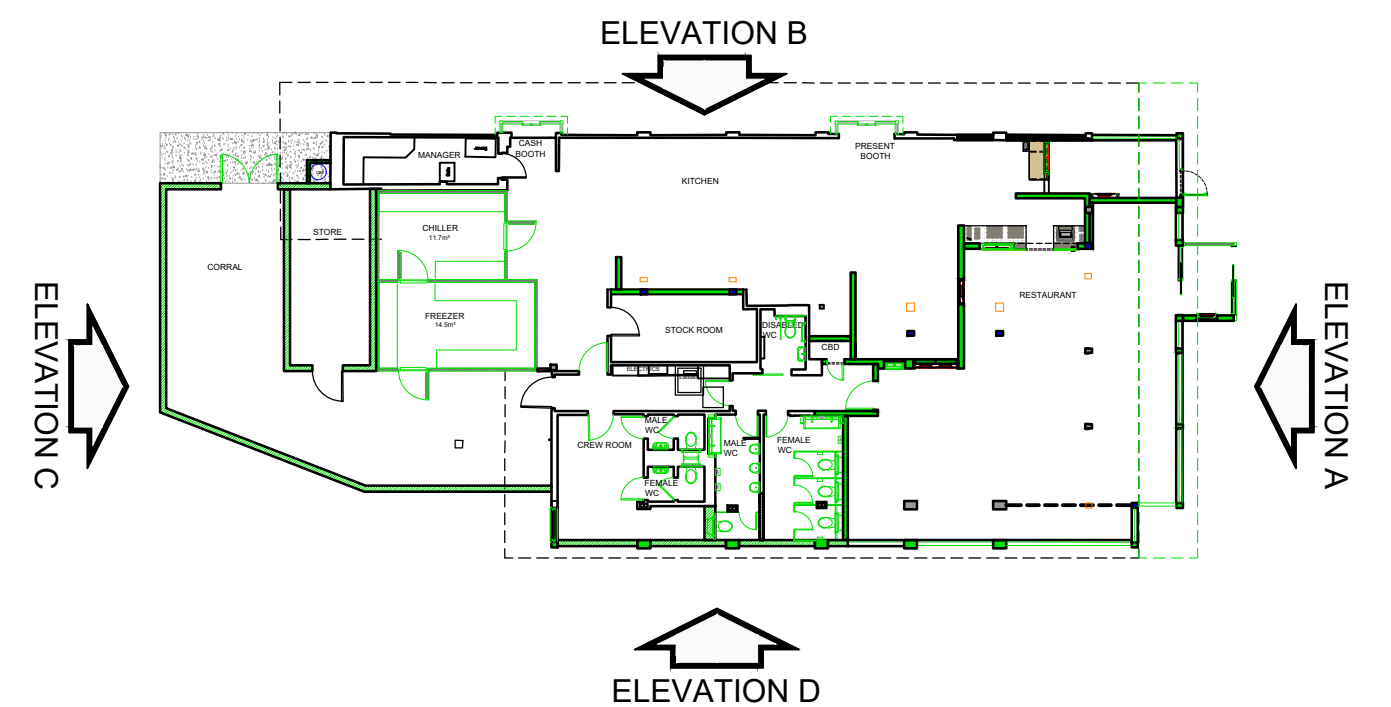

KEY PLAN
1:250

A	18-03-24	Water tank wash on roof	PG	PF	FF
C	30-11-23	Clear glass to top of stairs of Counter shopfront	PG	PF	FF
C	25-10-23	Obscure film full height to Counter shopfront	PG	PF	FF
B	18-06-23	Updated from Stage 1 meeting	PG	PF	FF
A	11-05-23	First Issue	PG	PF	FF
REV.		DRAWING REVISIONS	REV.	CHECKED	
<p>This drawing has been reviewed and signed off by McDonald's Restaurants Ltd any errors, changes or discrepancies should be reported to the McDonald's site manager and designers prior to commencing work on site.</p> <p>Name (PM): _____ Date: _____</p> <p>Signature: _____</p> <p style="text-align: center;">GENERAL NOTES:</p> <p>At works are to be undertaken in accordance with the Building Regulations and the latest British Standards.</p> <p>All proprietary materials and products are to be used strictly in accordance with the manufacturers recommendations.</p> <p>All dimensions to be checked on site prior to construction.</p>					
<p>PROPOSED DEVELOPMENT AT</p> <p>Wombwell Estate, Stairfoot</p> <p>Barnsley S70 3NT</p>				<p>STORE NO -</p> <p>0970</p>	
<p>ON BEHALF OF:-</p> <p>McDonald's Restaurants Ltd</p>					
<p>DRAWING TITLE:-</p> <p>Existing & Proposed</p> <p>External Elevations - DRIVE THRU</p>					
DRAWN BY:	CREATED BY:	DRAWING NO.:		REV. NO.	
P:100	PF	P21-050-0970-05		E	
1:PG/A1	27-04-2023				



C7 Architects Ltd
PM House,
Way Industrial Estate,
Leammarsh, Surrey
GU3 1LZ

