

EXISTING GROUND FLOOR

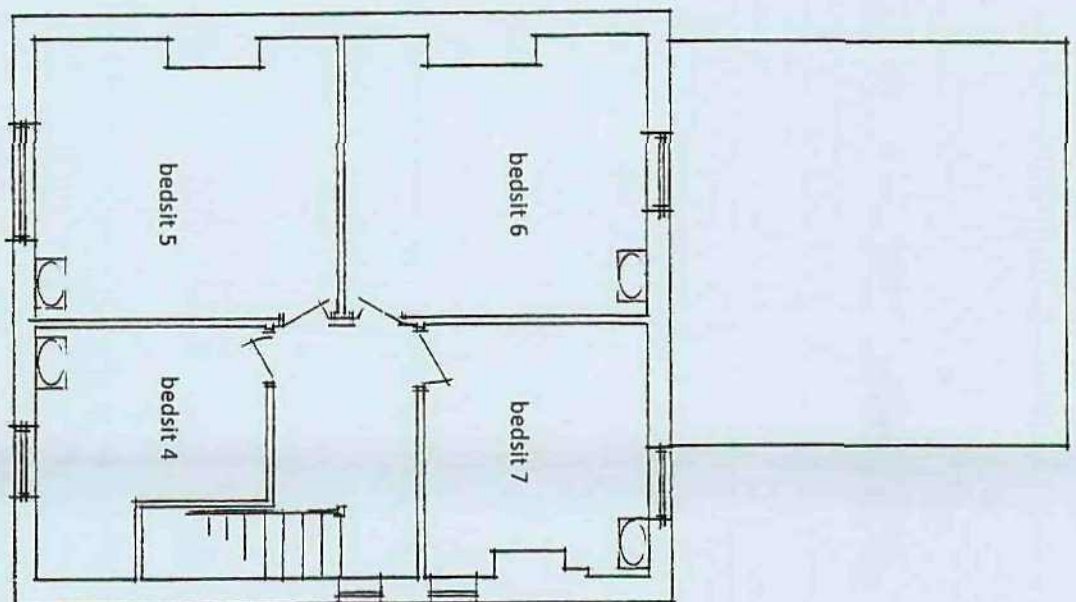

EXISTING FIRST FLOOR

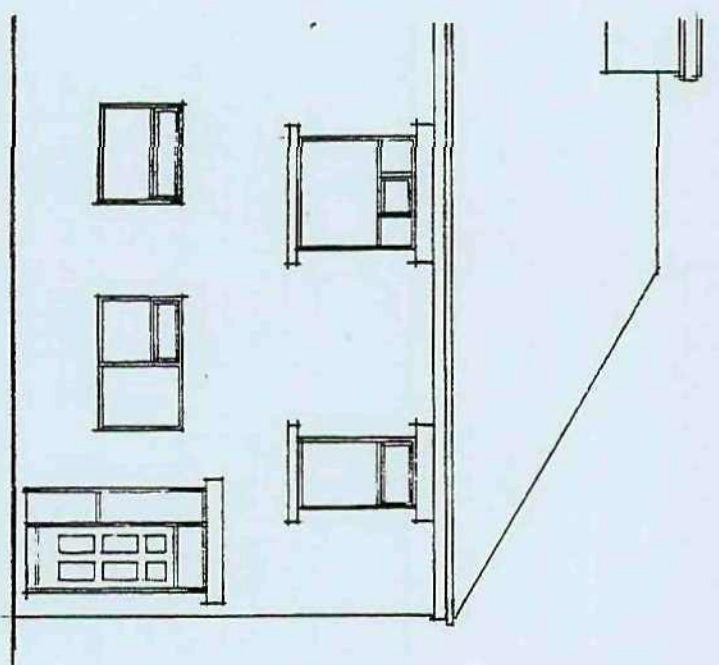

EXISTING FRONT ELEVATION

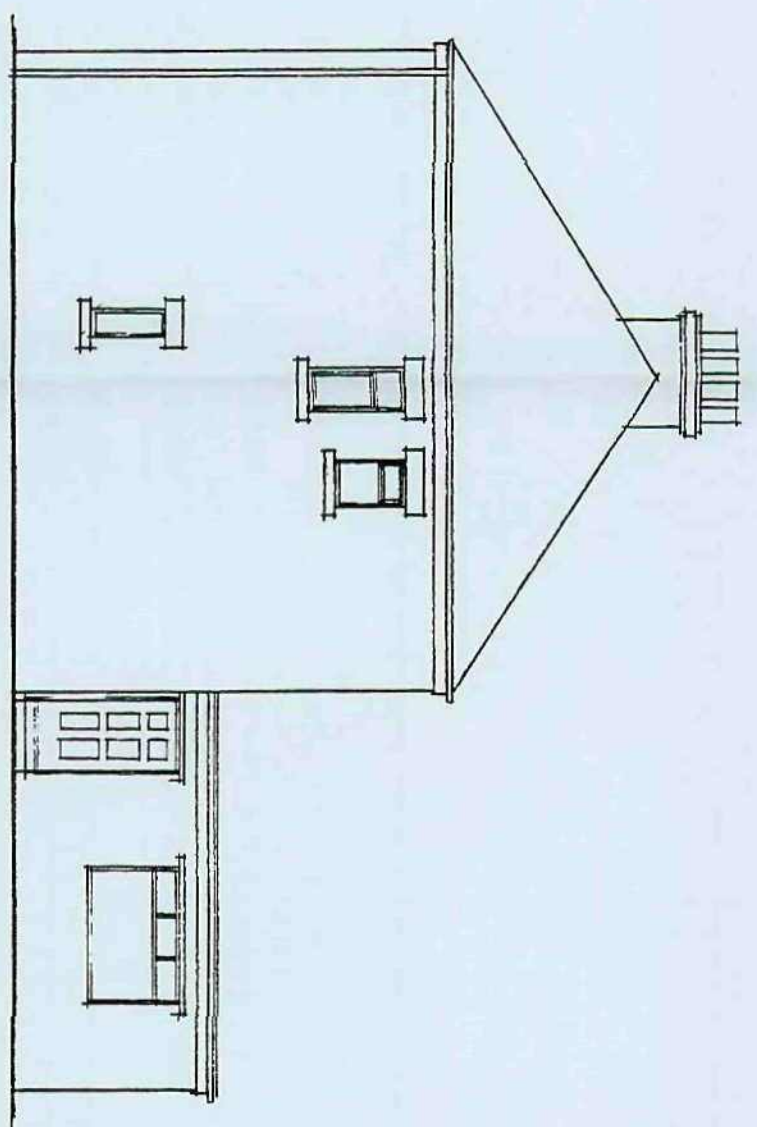

EXISTING SIDE ELEVATION

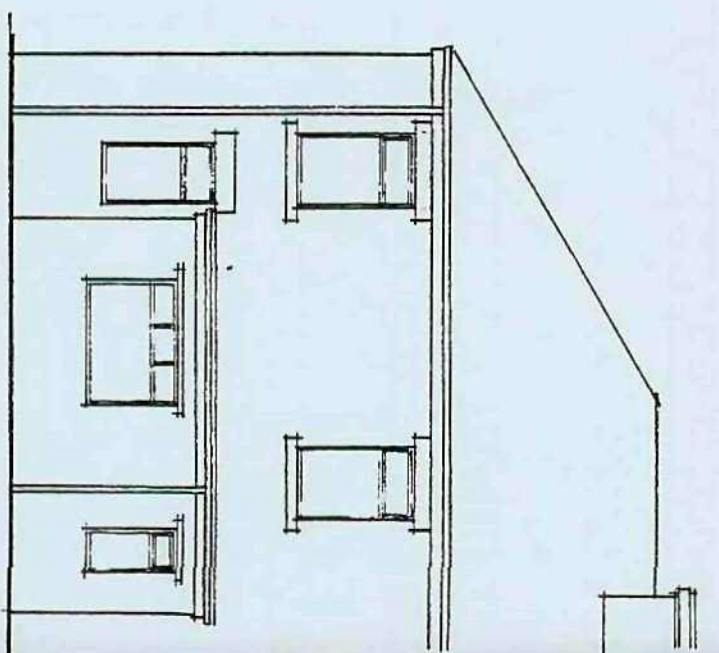

EXISTING REAR ELEVATION

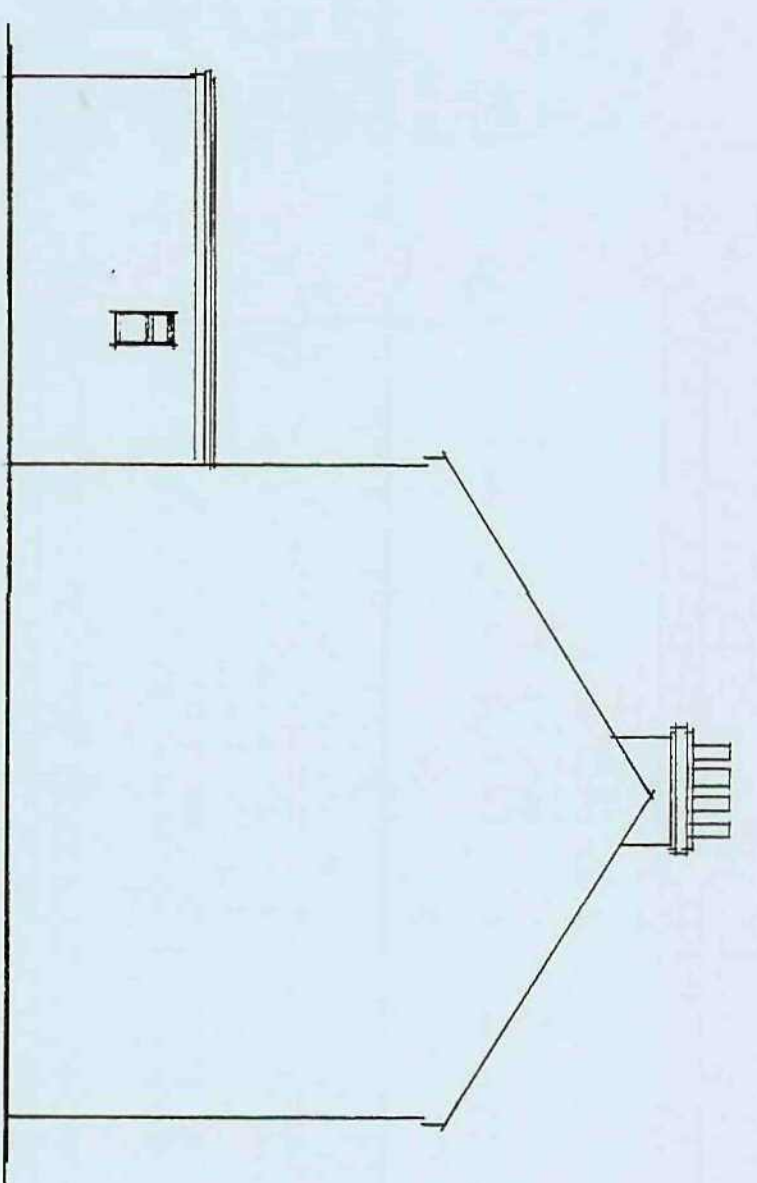

EXISTING SIDE ELEVATION

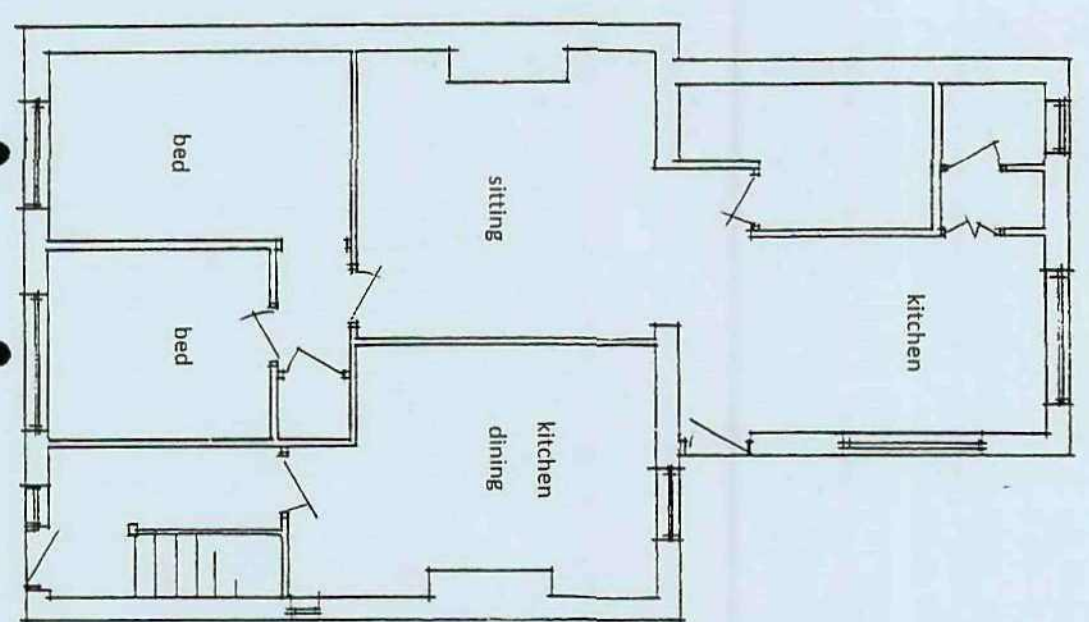

PROPOSED GROUND FLOOR

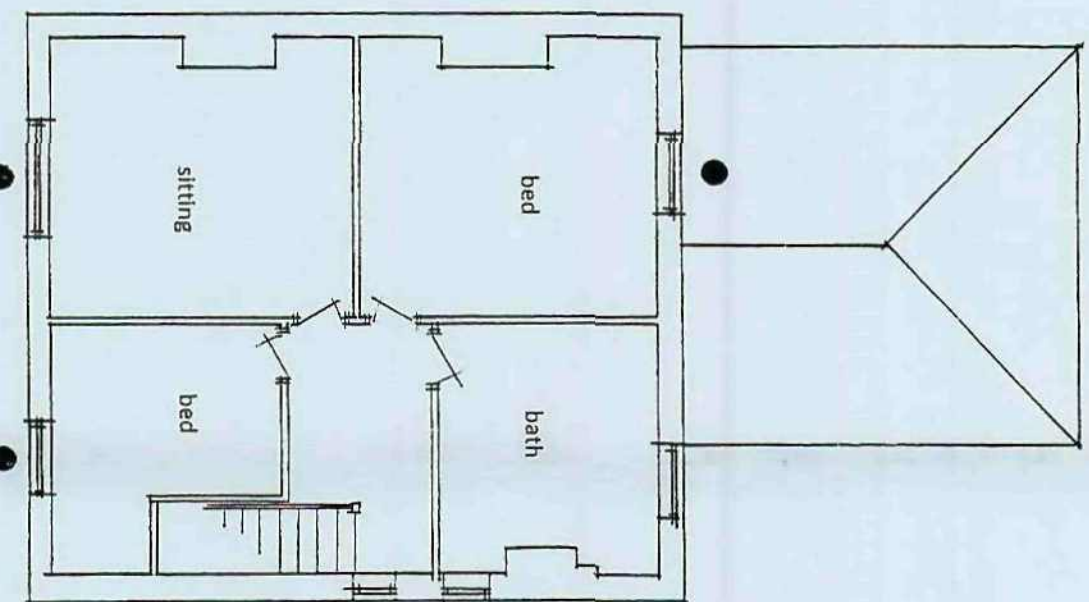

PROPOSED FIRST FLOOR

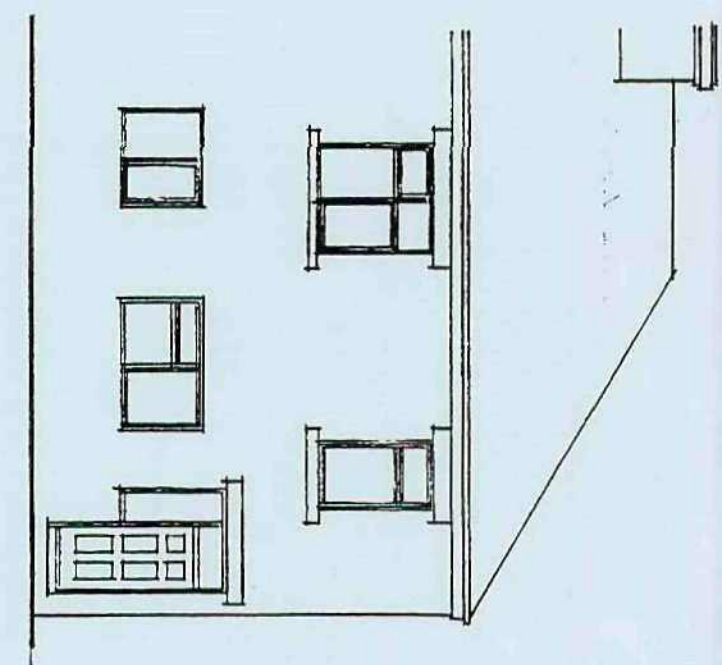

PROPOSED FRONT ELEVATION

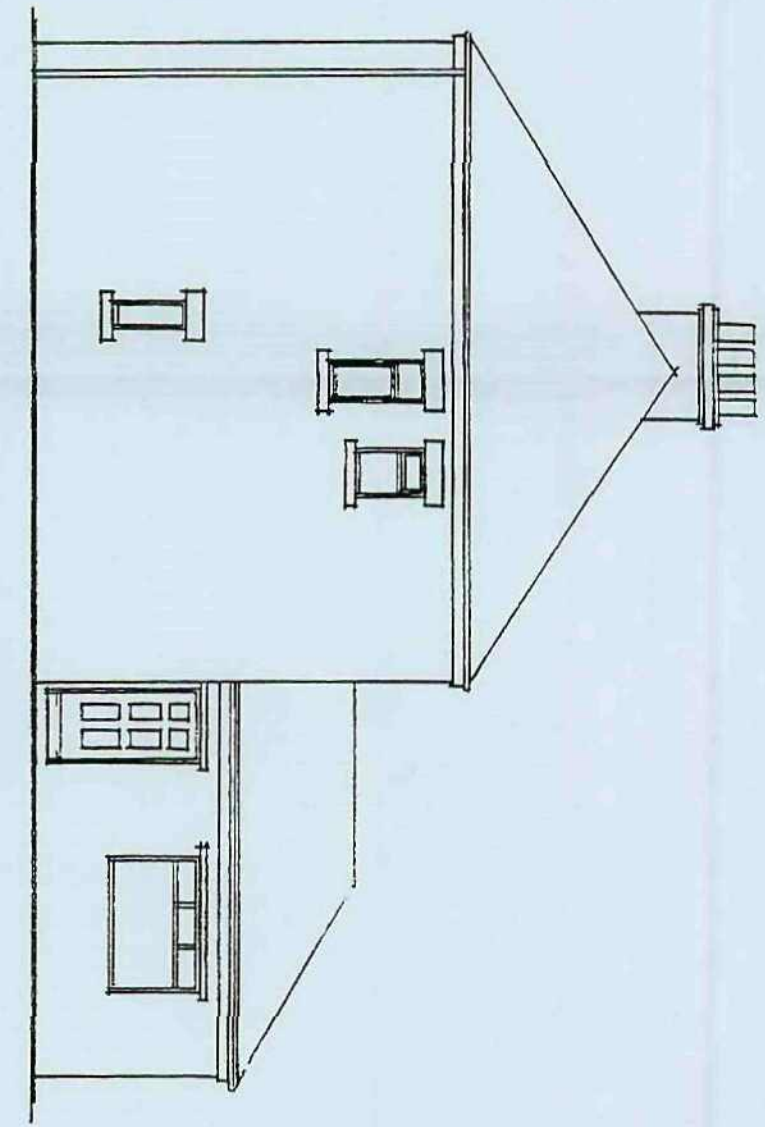

PROPOSED SIDE ELEVATION

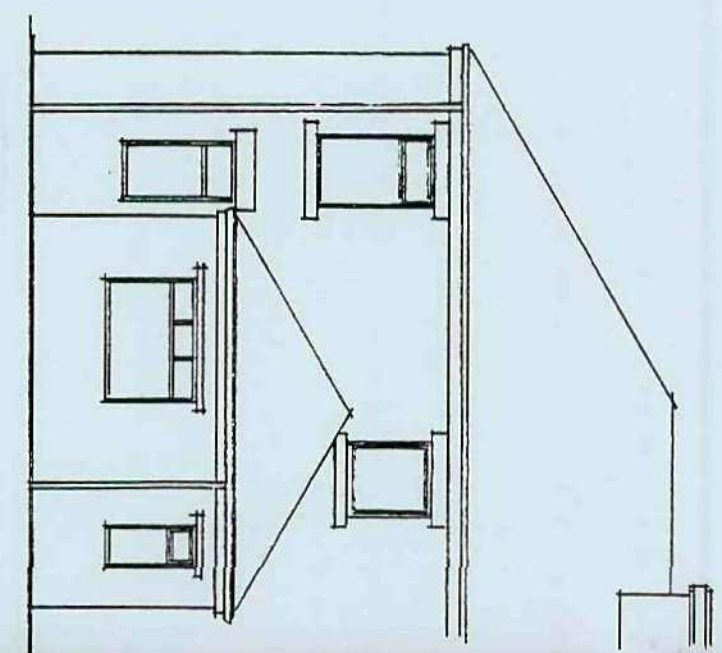

PROPOSED REAR ELEVATION

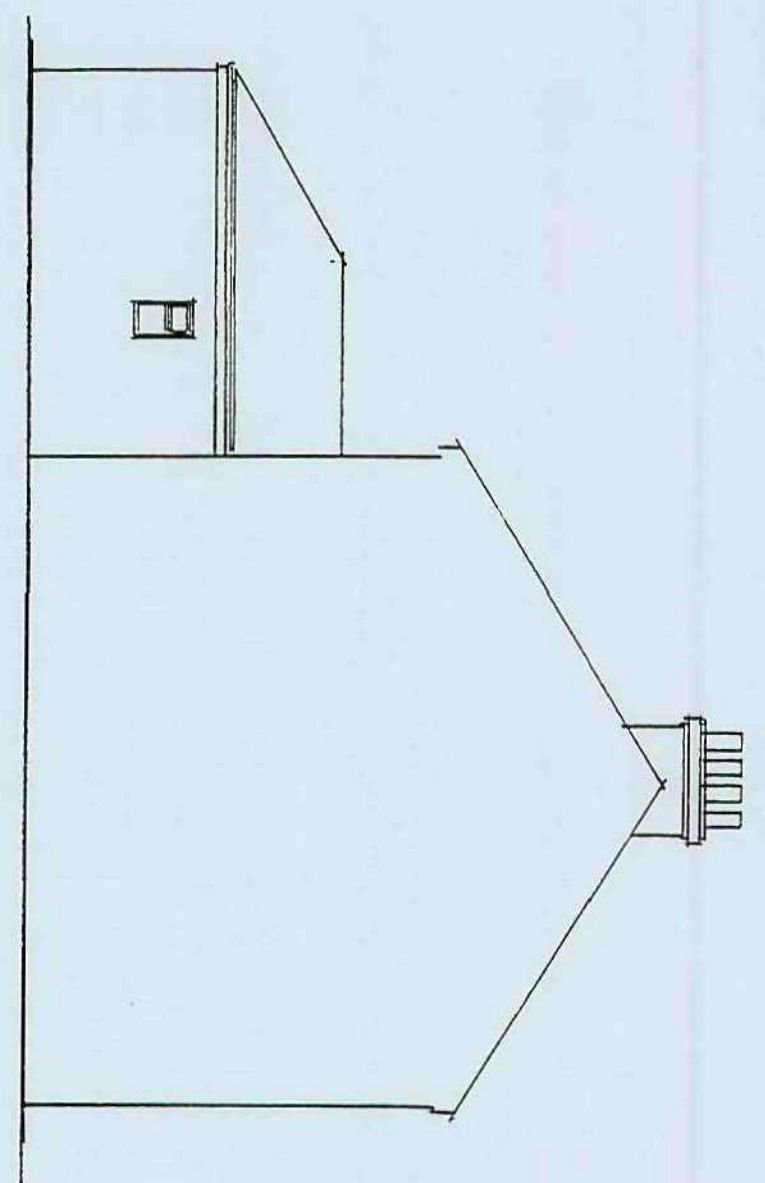

PROPOSED SIDE ELEVATION

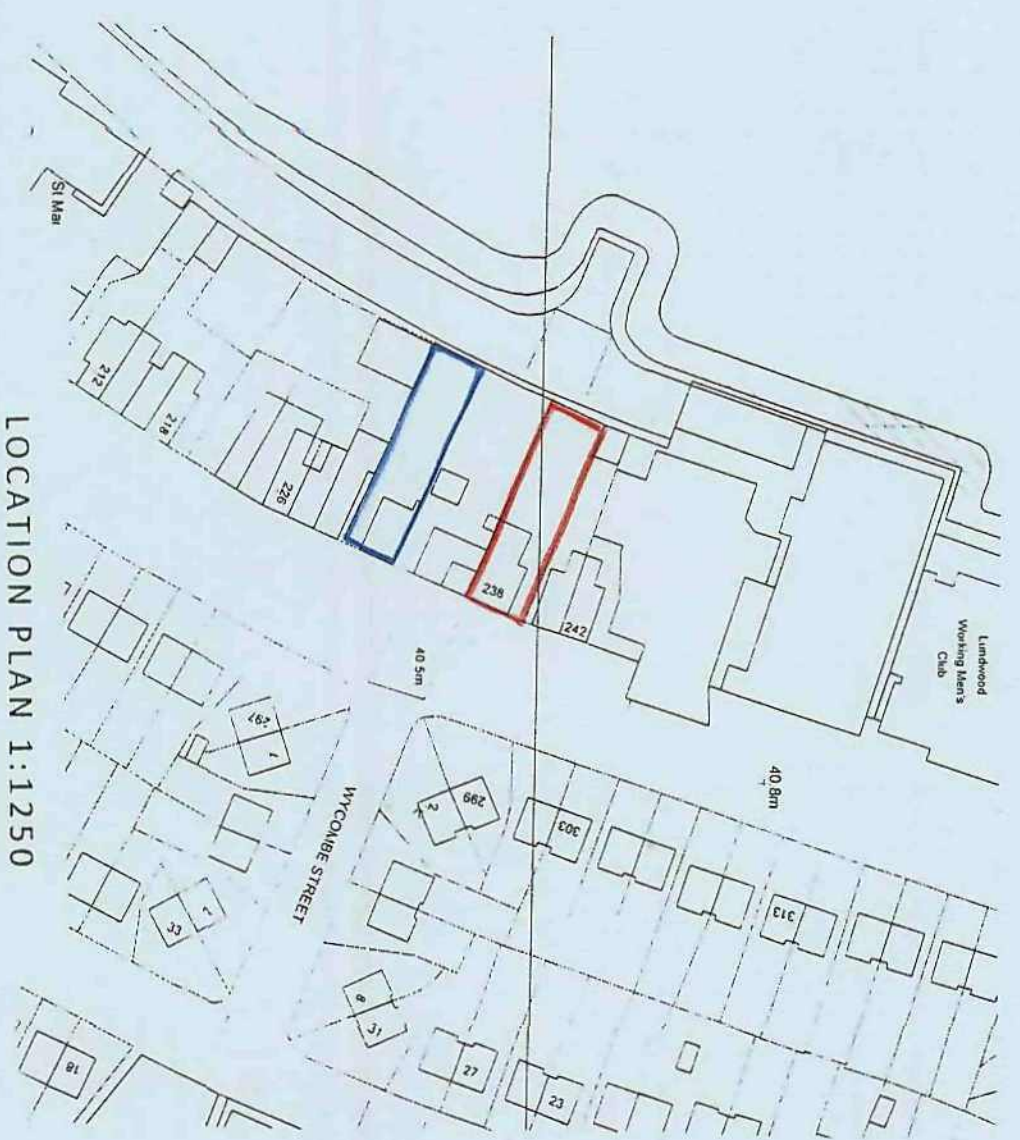

LOCATION PLAN 1:1250

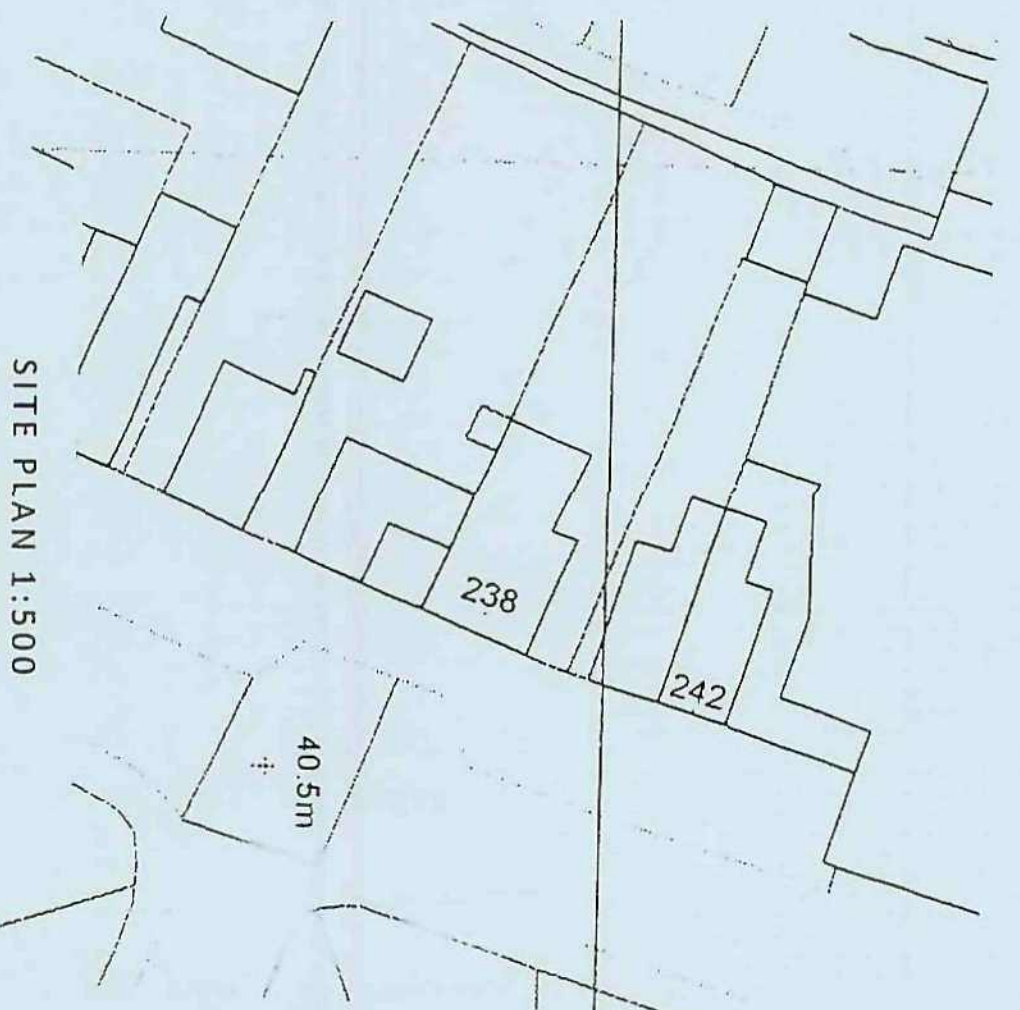

SITE PLAN 1:500

FIRE ESCAPE WINDOWS:

In compliance with the latest revision of Part B of the Building Regulations at least one of the escape windows must be a minimum of 200mm wide and 1100mm high. The minimum unobstructed area of the escape windows must be 0.33m² (0.35m wide and 1.10m high) and the sill height must be a minimum of 900mm (0.9m high) above the finished floor level. The sill height of these windows is to be a maximum of 1100mm above the finished floor level.

Do not scale
Report all changes and omissions to designer
Dimensions to be checked before fabrication

JOHN GOODYEAR & COMPANY LTD
Architectural & Interior Design
William Goodyear Building, 205 Sheffield Road, Barnsley,
South Yorkshire, England, S20 4PQ
Tel: +44(0)1525 731579 Fax: +44(0)1525 73157
Email: john@jgoc.co.uk
www.jgoc.co.uk

Project Title
Conversion of bedsits to 2 Apartments
Mr Taren 238 Potterbeck Road, Tunwood, Barnsley
Drawing Title
Elevations & Plans
Scale
1:100 & as indicated
Date
June 2011
Drawing No.
TAR-0911-01
Revision