

Ground Floor Existing 1:100

Roof Existing 1:100

Materials Key

Materials Key Continued

- | | |
|---|--|
| <ul style="list-style-type: none"> ① Masonry.
Colour : Red. ② Double Glazed uPVC Windows & Doors.
Colour : White. ③ Double Roman Concrete Roof Tiles.
Colour : Grey. | <ul style="list-style-type: none"> ④ uPVC Fascia, Soffit & Guttering.
Colour : White. ⑤ Cast Iron SVP
Colour : Black ⑥ Rendered masonry, Painted finish.
Colour : Cream ⑦ Stone Cladding
Colour : Buff |
|---|--|

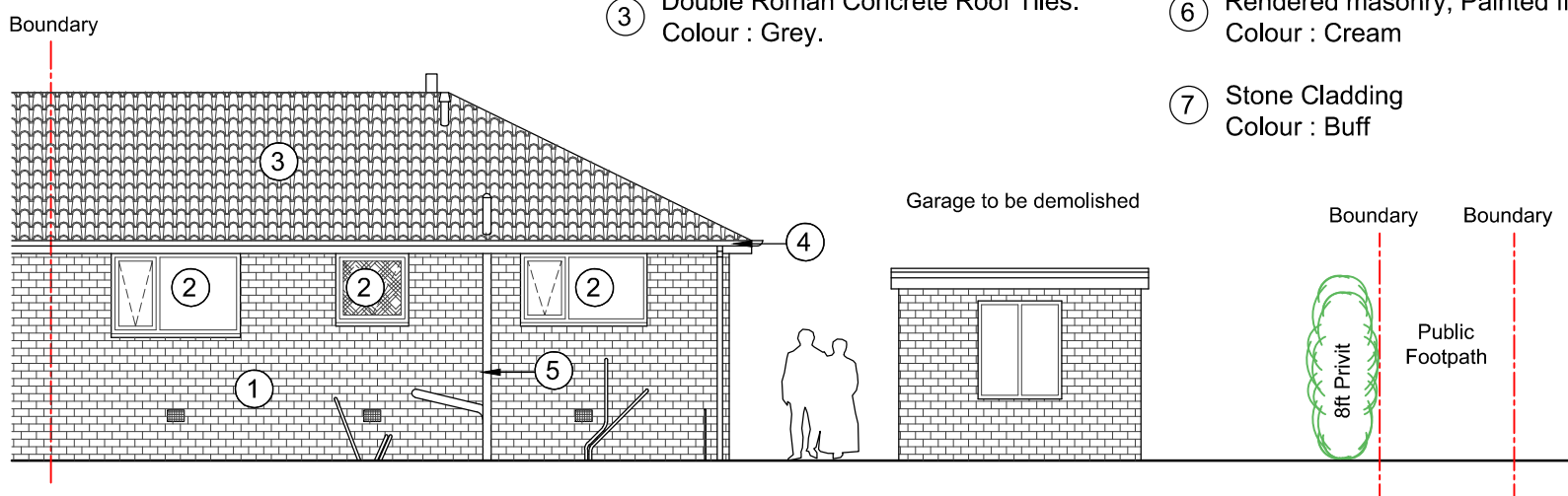

Rear Elevation Existing 1:100

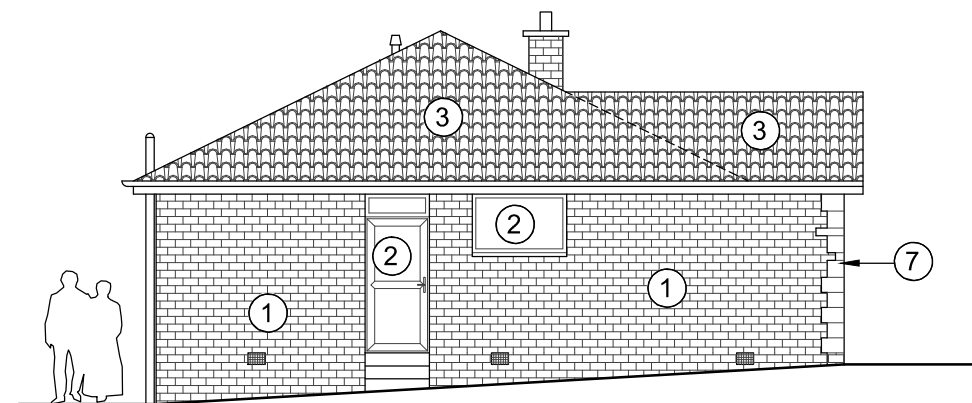

Side Elevation Existing 1:100