

©
 No dimensions are to be scaled from this drawing.
 All dimensions and sizes to be verified on site

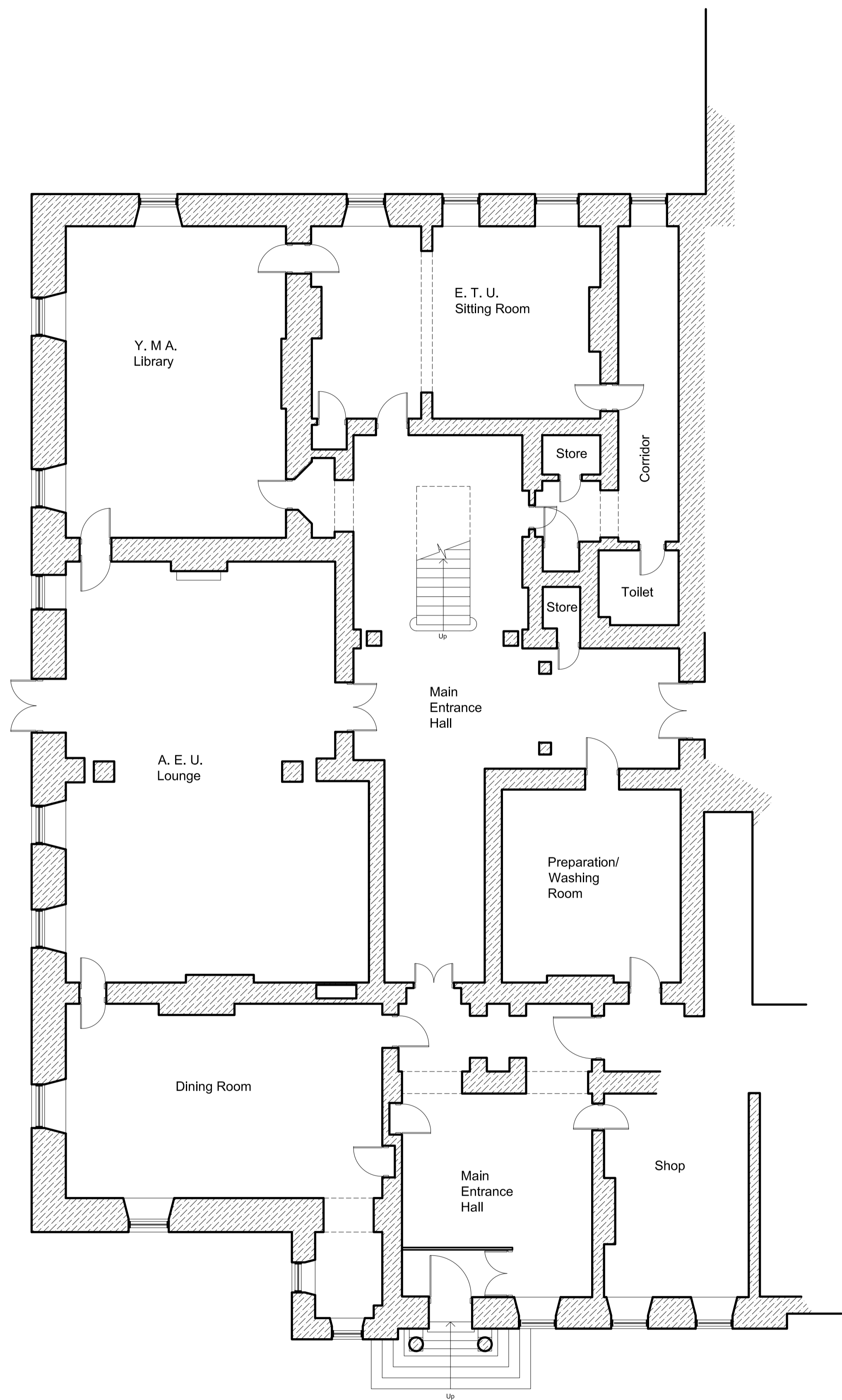

Proposed Ground Floor Plan

(Scale 1:100)

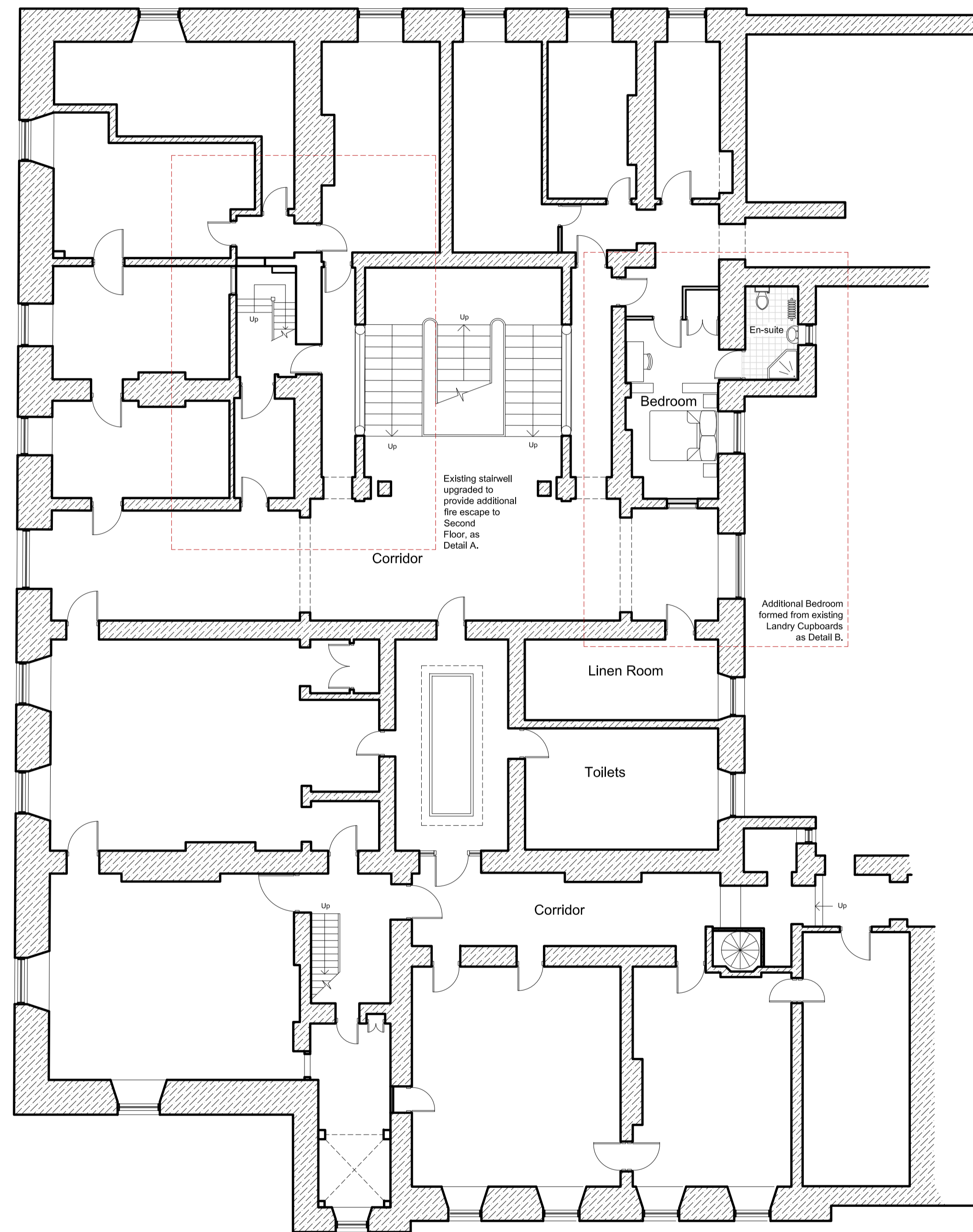
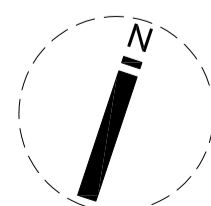

Proposed First Floor Plan

(Scale 1:100)



No.	Date	Revision Details	By
Andrew Shepherd. Chartered Architect, Surveyor 453 Glossop Road, Sheffield S10 2PT Telephone: 0114 2662458, Fax: 0114 2662459 Email: info@andrewshepherdarchitect.co.uk			
Client: Wortley Hall Ltd.			
Job Title: Proposed Conversion of Roof Spaces into Additional Residential Accommodation at Wortley Hall, Wortley			
Drawing Title: Proposed Ground Floor Plan and First Floor Plan			
Scale: 1:100 @ A1	Drawn By: TJC	Date: May 2016	
Job No: 03.22.15/16	Drawing No: P/01	Revision No:	

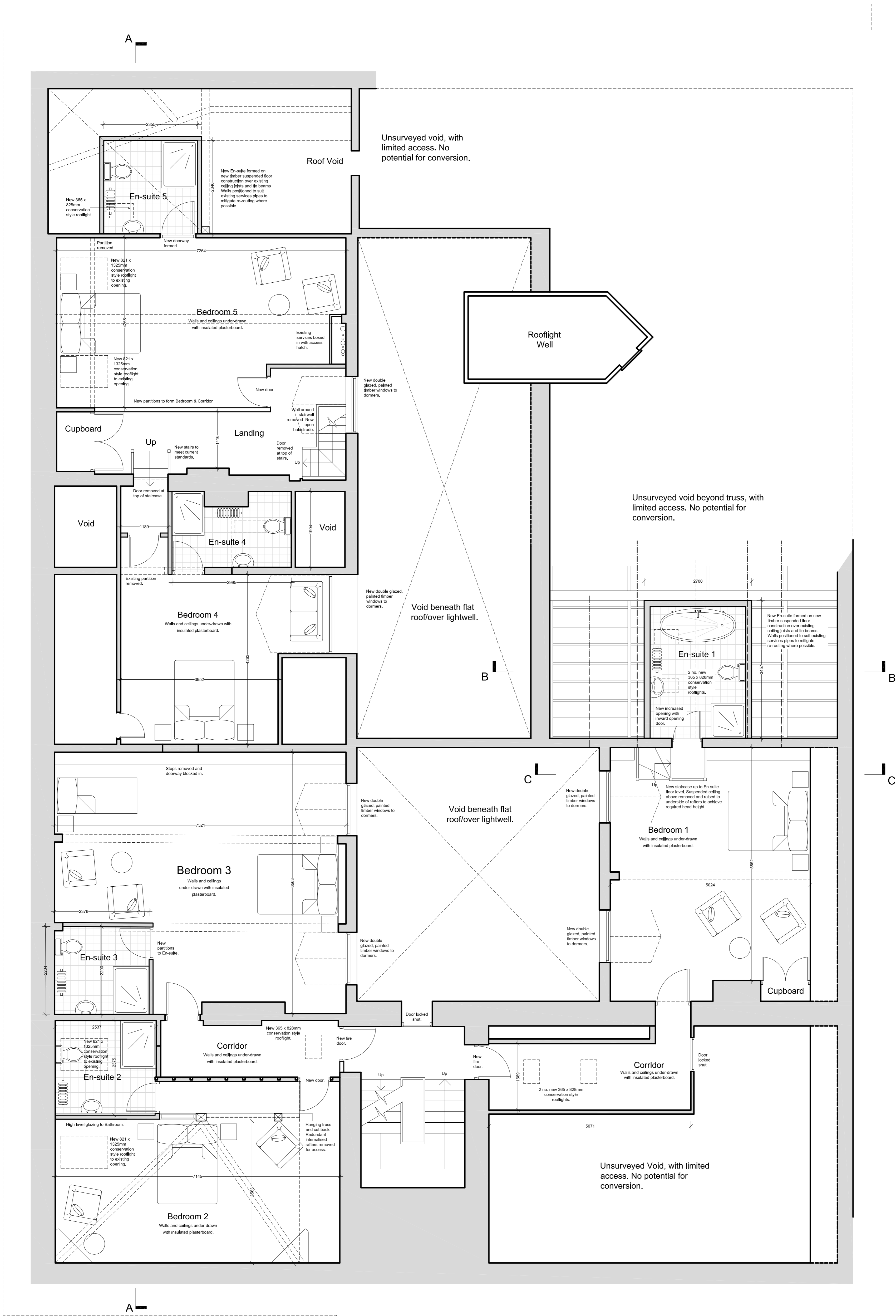

Proposed Second Floor Plan

(Scale 1:50)
0 5m

No.	Date	Revision Details	By
<p>Andrew Shepherd. Chartered Architect, Surveyor 453 Glossop Road, Sheffield S10 2PT Telephone: 0114 2662458, Fax: 01142662459 Email: info@andrewshepherdarchitect.co.uk</p>			
<p>Client: Wortley Hall Ltd.</p>			
<p>Job Title: Proposed Conversion of Roof Spaces into Additional Residential Accommodation at Wortley Hall, Wortley</p>			
<p>Drawing Title: Second Floor Plan as Proposed</p>			
Scale:	1:50 @ A1	Drawn By:	TJC
Date:	03.22.15/16	Date:	May 2016
Job No:	03.22.15/16	Drawing No:	P/02
Revision No:		Revision No:	

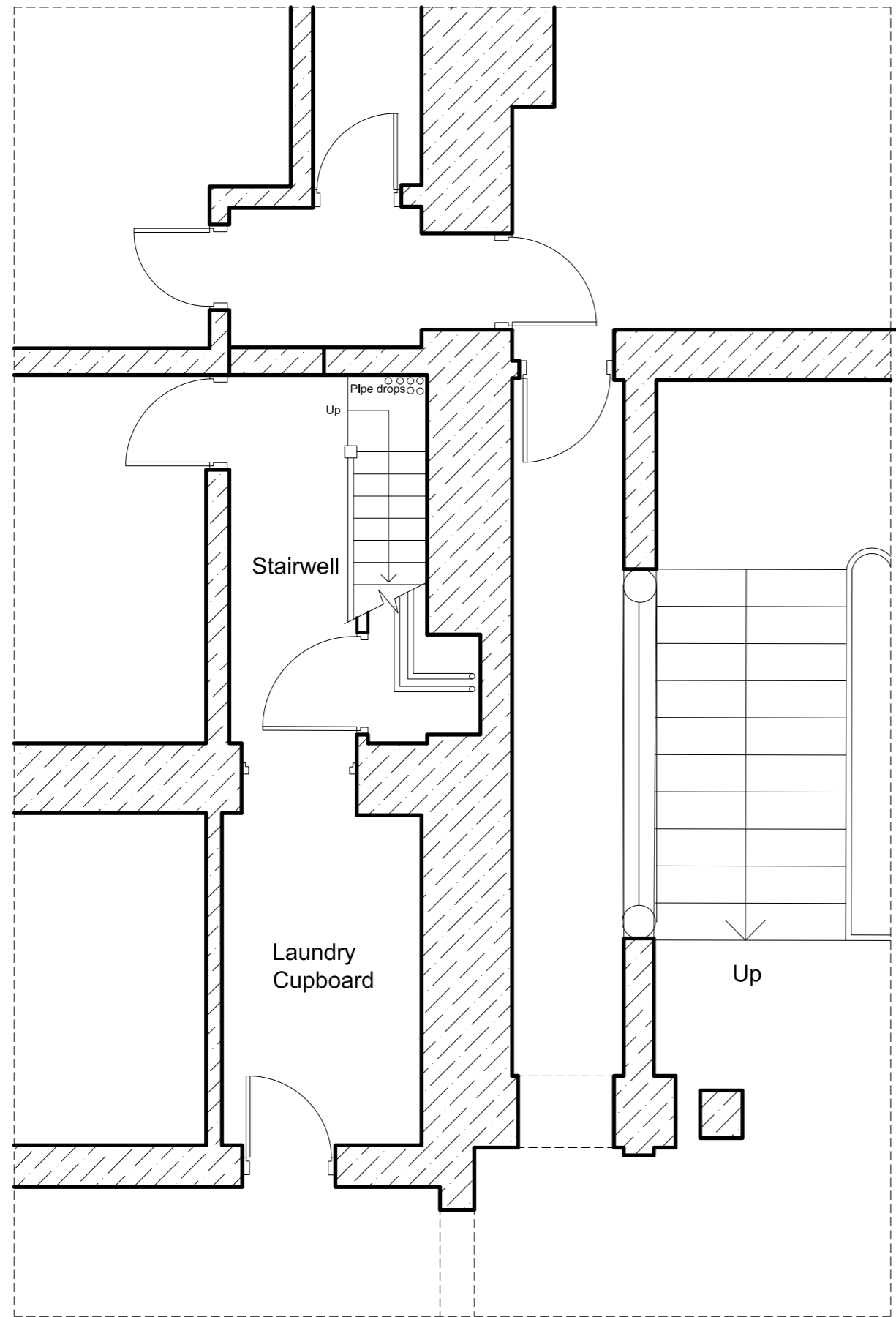

First Floor Plan as Existing
(Scale 1:50)

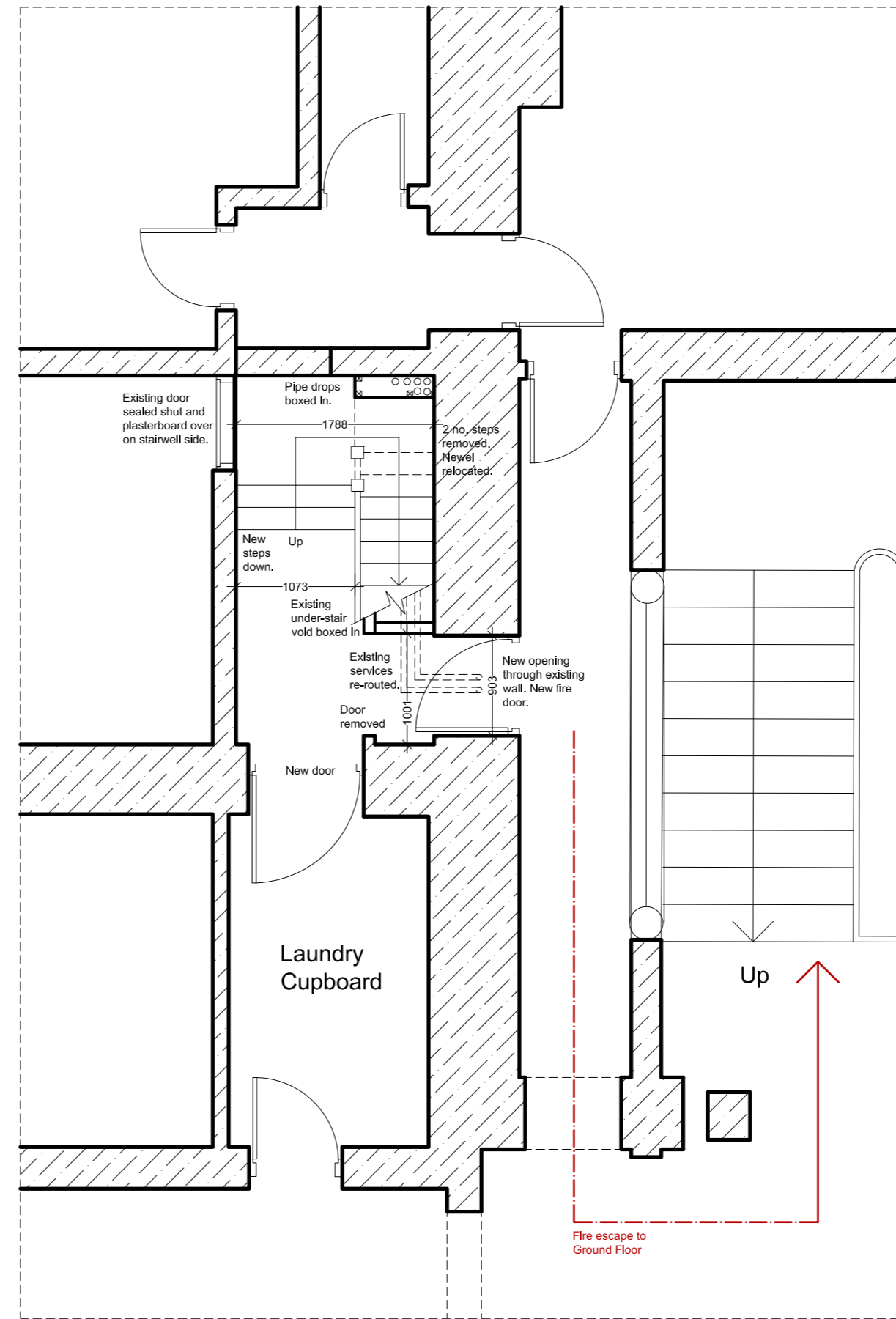

Detail A - Proposed Upgrading of
Stairwell to Form Fire Escape
(Scale 1:50)

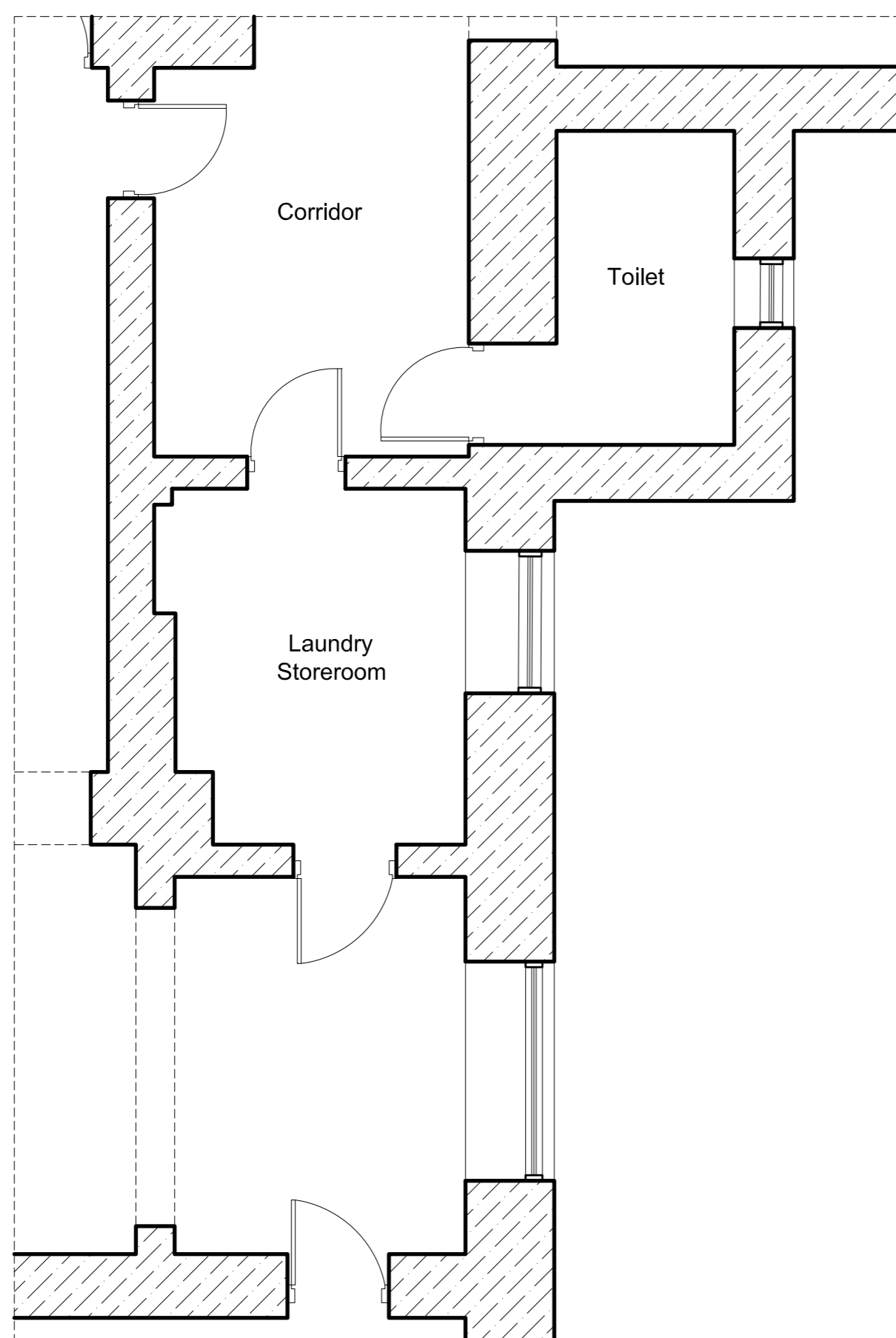

First Floor Plan as Existing
(Scale 1:50)

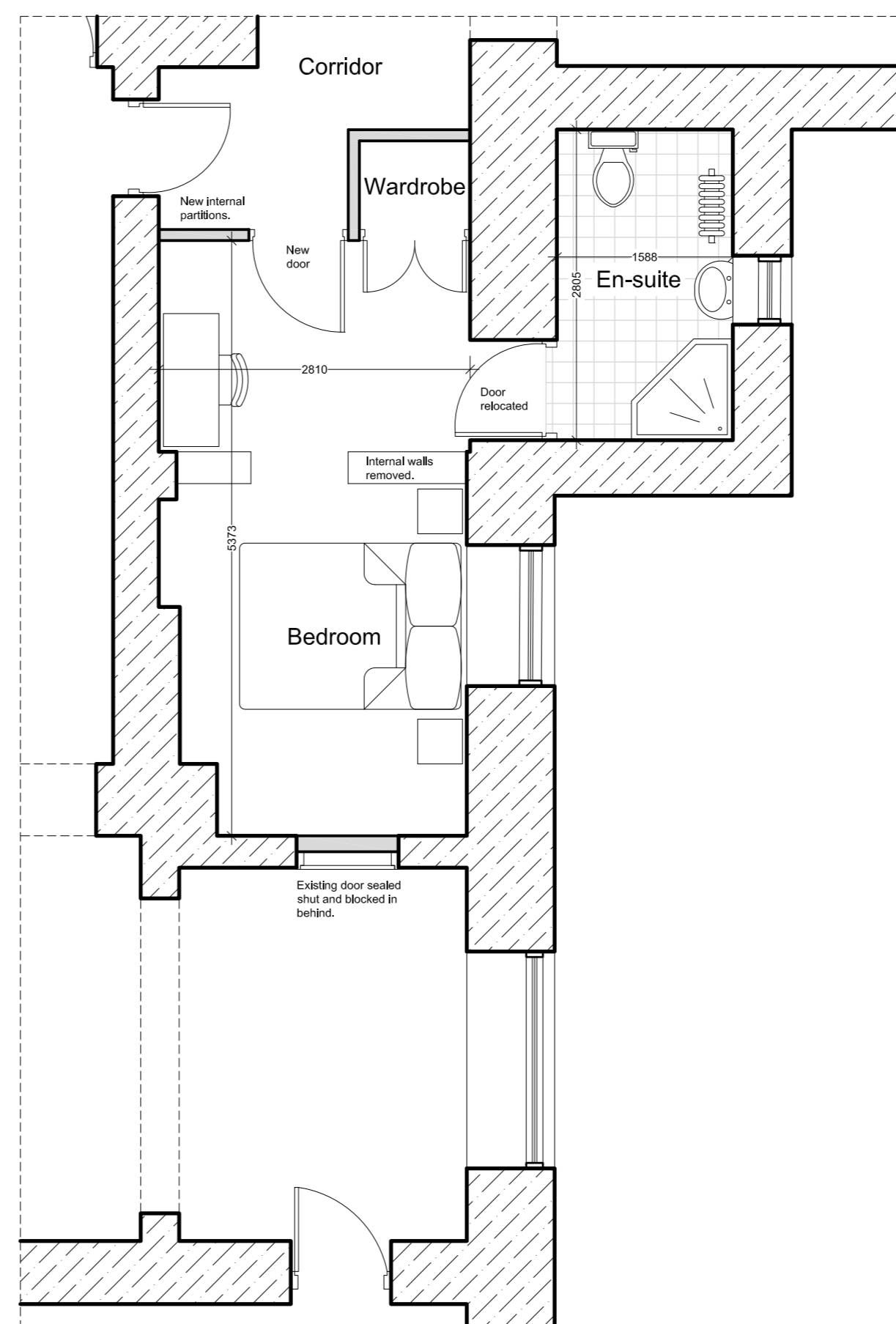

Detail B - Proposed Formation of New
Bedroom
(Scale 1:50)

No.	Date	Revision Details	By

Andrew Shepherd.
Chartered Architect, Surveyor
453 Glossop Road, Sheffield S10 2PT
Telephone: 0114 2662458, Fax: 01142662459
Email: info@andrewshepherdarchitect.co.uk

Client:
Wortley Hall Ltd.

Job Title:
**Proposed Conversion of Roof Spaces into
Additional Residential Accommodation at
Wortley Hall, Wortley**

Drawing Title:
Detailed Proposed Alterations to First Floor

Scale:
1:50 @ A1

Drawn By:
TJC

Date:
May 2016

Job No:
03.22.15/16

Drawing No:
P/03

Revision No:

©
 No dimensions are to be scaled from this drawing.
 All dimensions and sizes to be verified on site

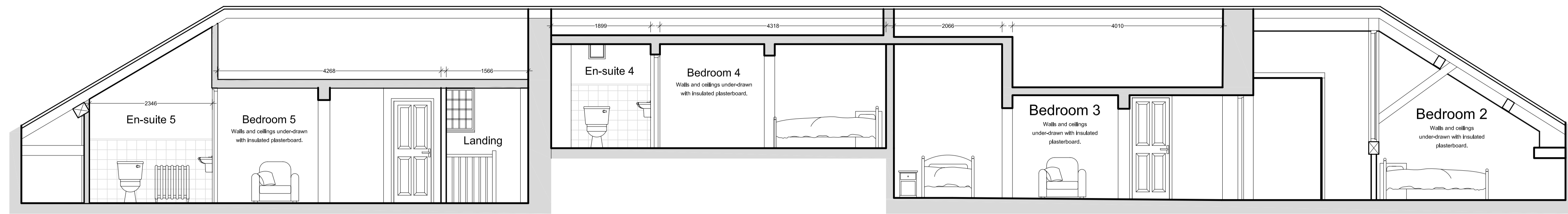

Proposed Section A-A

(Scale 1:50)
 0 5m

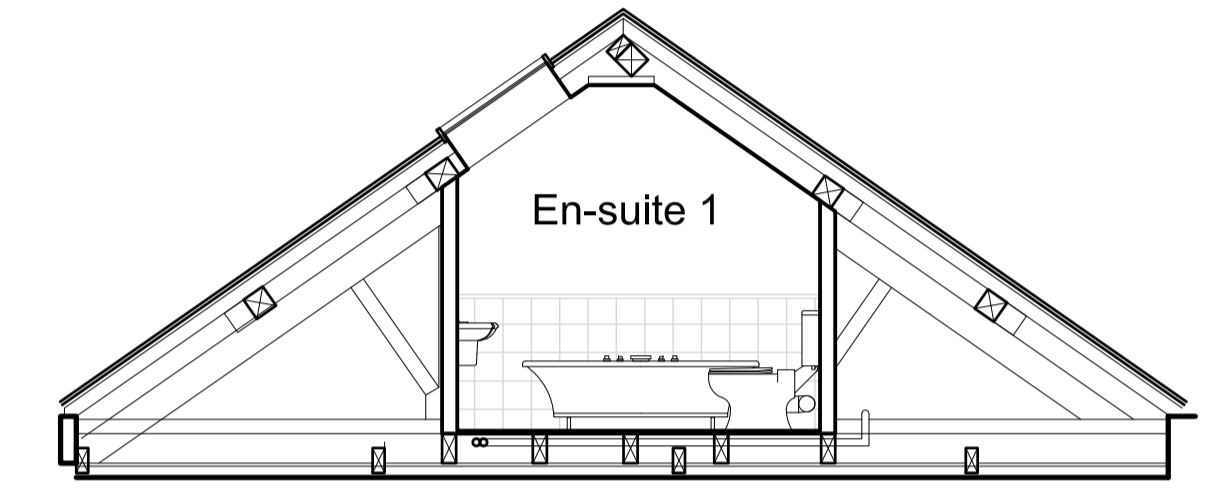

Proposed Section B-B

(Scale 1:50)

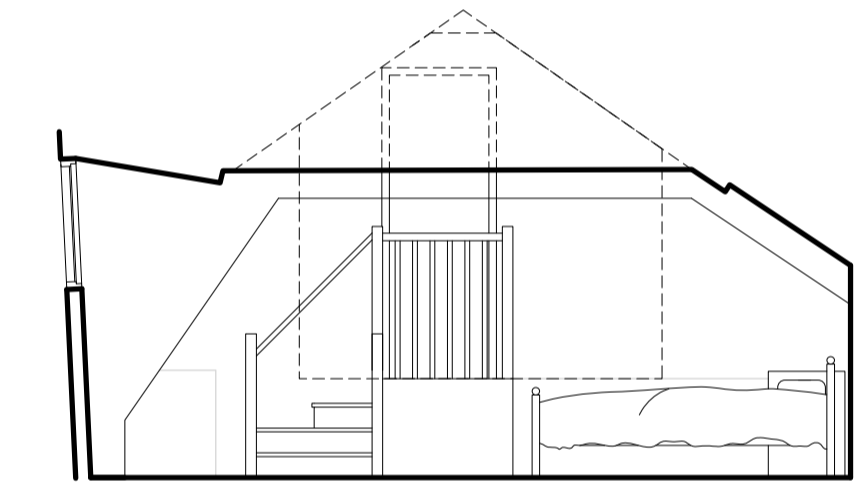

Proposed Section C-C

(Scale 1:50)

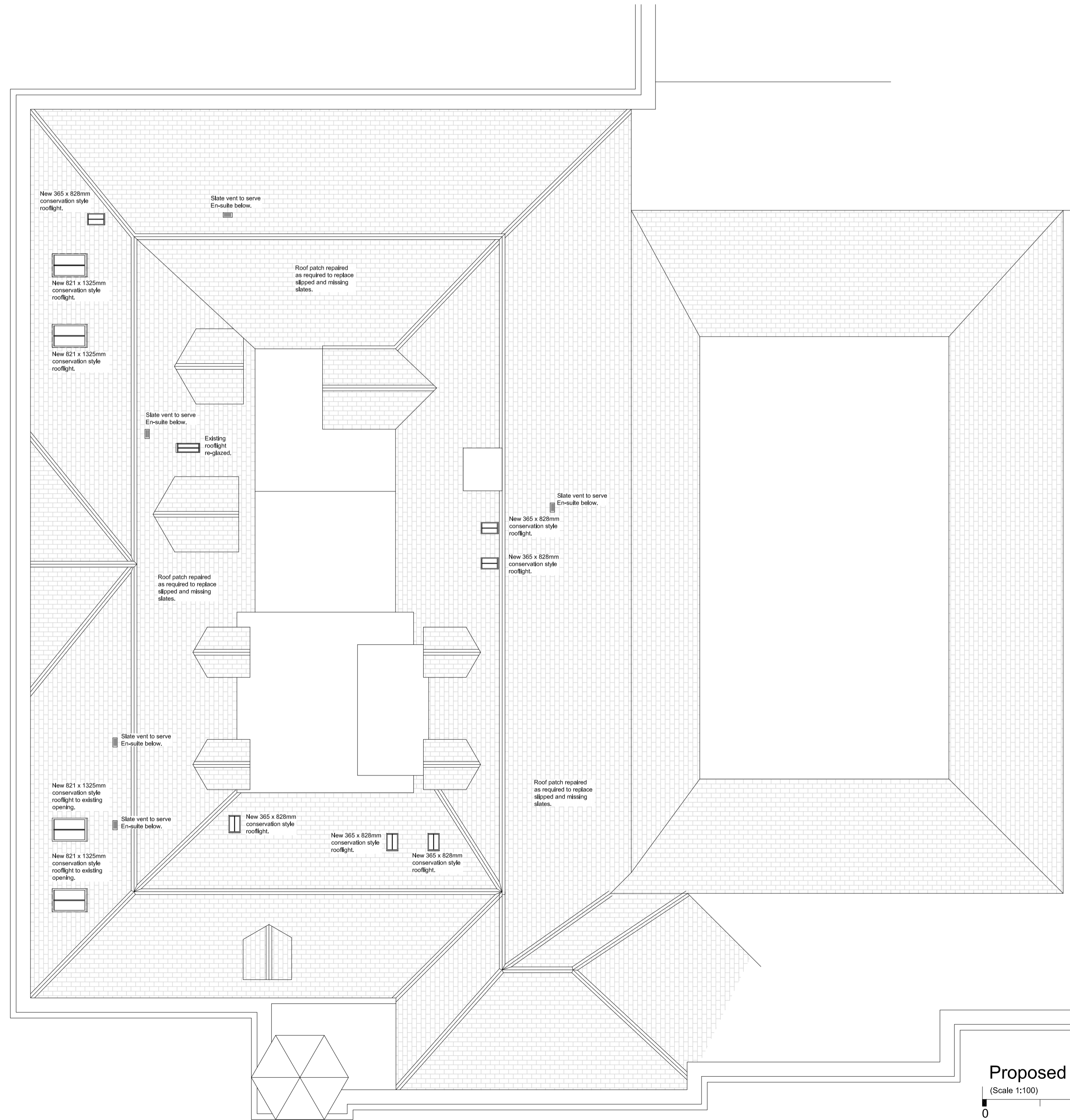

Proposed Roof Plan

(Scale 1:100)
 0 10m

No.	Date	Revision Details	By
Andrew Shepherd. Chartered Architect, Surveyor 453 Glossop Road, Sheffield S10 2PT Telephone: 0114 2662458, Fax: 0114 2662459 Email: info@andrewshepherdarchitect.co.uk			
Client: Wortley Hall Ltd.			
Job Title: Proposed Conversion of Roof Spaces into Additional Residential Accommodation at Wortley Hall, Wortley			
Drawing Title: Proposed Roof Plan and Sections A-A, B-B & C-C			
Scale: 1:100/1:50 @ A1	Drawn By: TJC	Date: May 2016	
Job No: 03.22.15/16	Drawing No: P/04	Revision No:	