

Key Plan 1:250

Roof

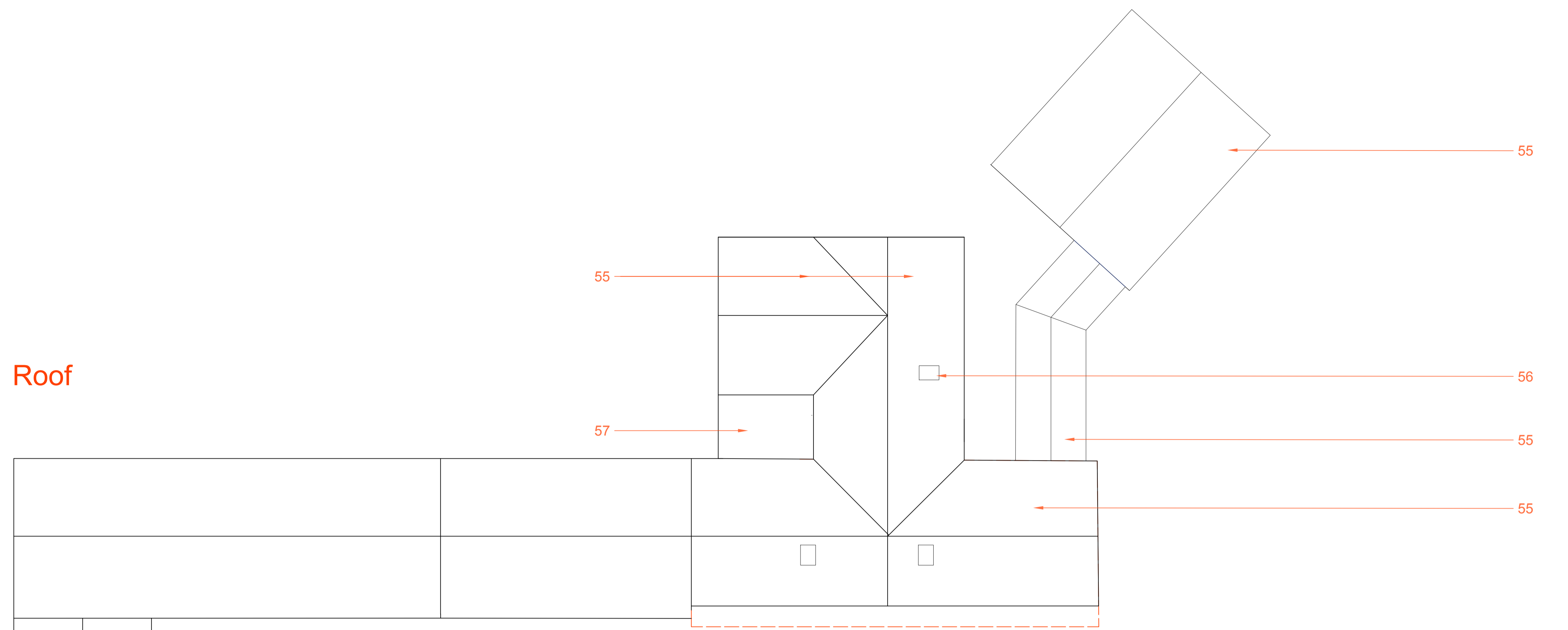

First floor

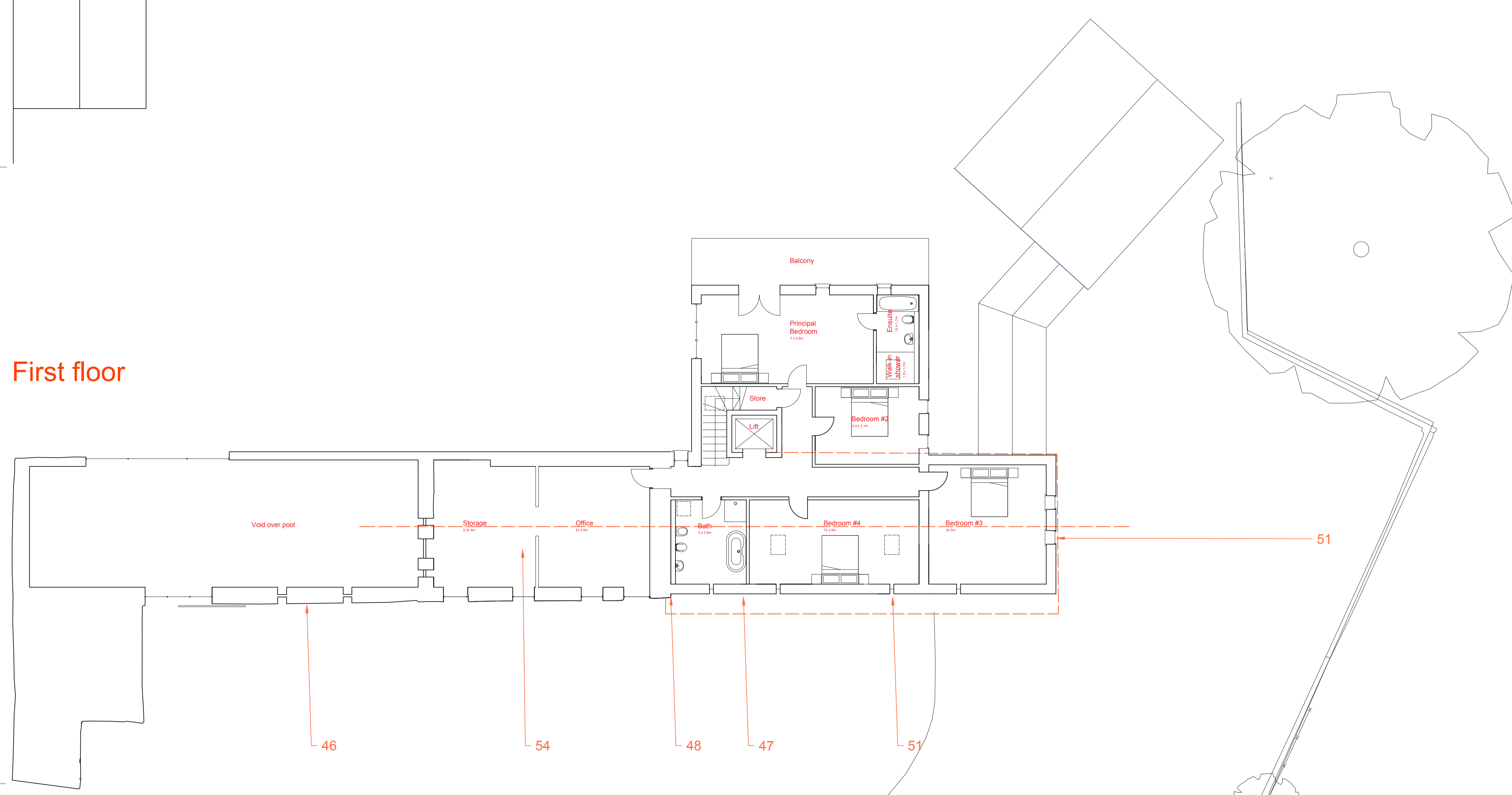

- 46. Existing stone walling repaired and repointed etc
- 47. New external cavity wall with outer leaf of salvaged stone or new to match
- 48. New wall set back to highlight the original gable
- 50. New painted softwood windows and doors existing openings
- 51. New painted softwood windows and doors with cast stone dressings
- 54. Existing first floor space in Historic Barn #8 reinstated.
- 55. New natural slate roof covering with terracotta ridge tiles etc
- 56. Heritage style roof windows
- 57. New leadwork low pitch roof covering with weltd joints
- 58. New cast iron rain water goods
- 59. Metal stanchions + glass infill guarding around terrace at first floor level.

This drawing incorporates information from 3rd parties and its veracity is restricted accordingly.

Robin Ashley Architects
 Hawk Works, 105 Mary Street, Sheffield, S1 4RT
 t: 0114 258 7450
 e: contact@raarchitects.co.uk
 www.raarchitects.co.uk



project: Far Westhorpe Farm

client: Mr + Mrs Pearson

drawing: Historic Barns #7+#8
Plan as proposed at first floor + roof

drawing number: **24-001-044**

revision: B (17/02/2026)

date: October 2025

scale: 1:100

original size: A1

issue: Approval

drawn: DJU

checked:

this drawing may be scaled only for the purposes of planning approval check all dimensions on site + refer all queries prior to carrying out work this drawing is to be used only for the purposes for which it is issued

© robin ashley architects LLP
 registered in england + wales, number OC310 421

MADE IN SHEFFIELD