

**BLOCK A - PROPOSED WEST FACING ELEVATION**

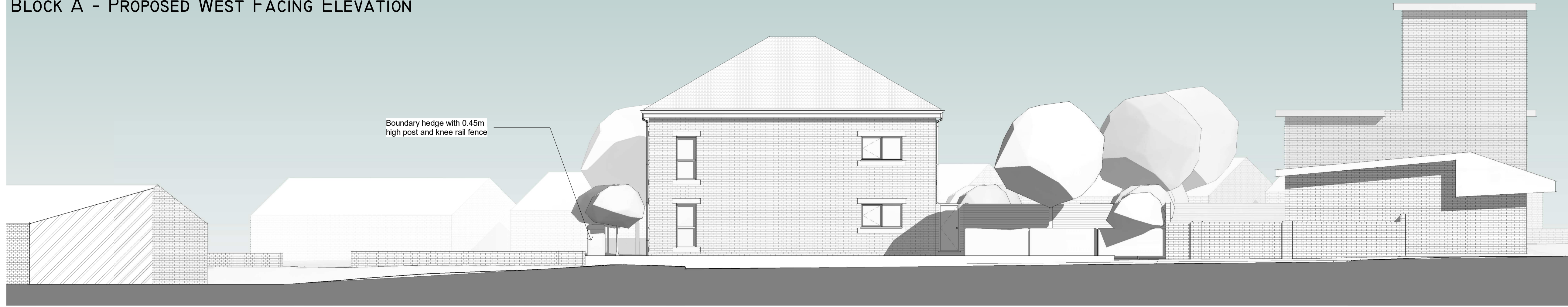

**BLOCK A - PROPOSED NORTH FACING ELEVATION**

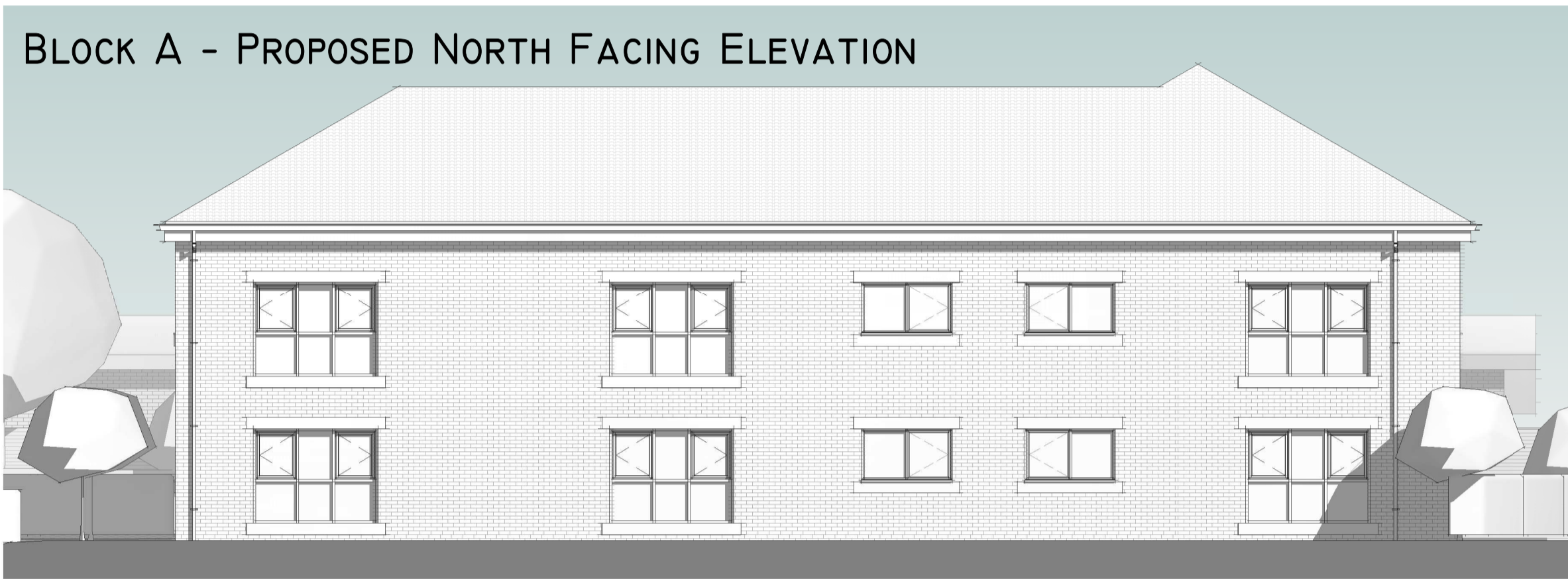

**BLOCK A - PROPOSED EAST FACING ELEVATION**

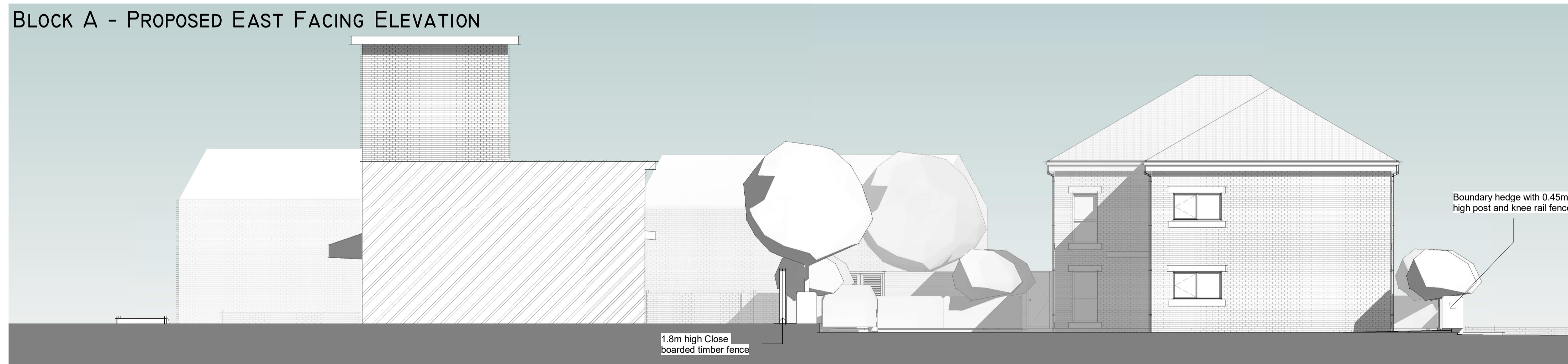

**BLOCK A - PROPOSED SOUTH FACING ELEVATION**



1. Do not scale drawing. If in doubt contact Ropergate Architecture Ltd
2. All dimensions are in millimetres unless noted otherwise.
3. Not for construction unless stated otherwise.
4. When appropriate, this drawing is to be read in conjunction with project specific Designers Risk Assessments, produced in accordance with requirements of Regulation 13 of the Construction (Design and Management) Regulations 2007.
5. The design shown on this drawing is the property of Ropergate Architecture Ltd and is not to be used or its contents copied, communicated or disclosed, in whole or in part, except in accordance with a contract, licence or agreement in writing with Ropergate Architecture Ltd.

**NOTES**

12/11/24 Planning Issue RA DM

REV	DATE	DESCRIPTION	DRN	CKD

**ROPERGATE ARCHITECTURE**  
 THE OLD POST OFFICE, 20B ROPERGATE  
 PONTEFRACT, WF8 1LY  
 Tel 01977 269100  
 Email: mail@ropergatearchitecture.uk www.ropergatearchitecture.uk

PROJECT  
 Residential Development  
 Alpha Dora  
 Haddon Road, Barnsley

TITLE  
 Proposed Site Sections Sheet 1

STAGE  
 Planning

SCALE 1 : 100@ A1	DATE 12/11/24
----------------------	------------------

DRAWN RA	CHECKED DM
-------------	---------------

DRAWING No. HR- RA- XX- XX- DR- A- (03)07	REV. -
--	-----------

Subsidiary	PROJECT No. 2032
------------	---------------------

