

ALL DIMENSIONS ARE IN mm UNLESS NOTED OTHERWISE
 N.G.R E: 425943 N: 404492
 CONCESSION REQUIRED NO
 DIRECTIONS TO SITE:
 TRAVELLING NORTH BOUND ON THE M1, EXIT THE MOTORWAY AT JUNCTION 37. AT THE ROUNDABOUT TAKE THE FIRST EXIT ONTO THE A628 AND FOLLOW FOR 4.1 MILES THEN TURN RIGHT ONTO UNNAMED ROAD, FOLLOW UP THE HILL AND THE SITE IS LOCATED ON THE RHS ADJACENT TO THE COVERED RESERVOIR.

NOTES:

REV	Issued for Approval	MODIFICATION	BY	CH	DATE
A			SB	DW	20.09.16

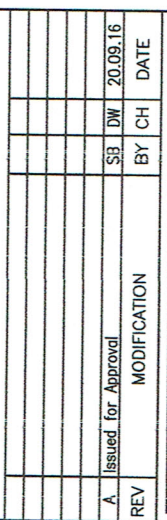

Cell Name	Opt.
HOYLAND SWAINE CLIFFTOP RESERVOIR	-

Cell ID No	TEF	VF
235638	080146	N/A

Site Address / Contact Details
 BARNLEY ROAD
 HOYLANDSWAINE
 SHEFFIELD
 SOUTH YORKSHIRE
 S36 7HE

Drawing Title:	LEASE DRAWING
Purpose of issue:	PLANNING
Drawing Number:	101
Surveyed By:	DW
Original Sheet Size:	A3
Drawn:	SB
Date:	20.09.16
Checked:	DW
Date:	20.09.16
Dwg Rev:	A
Issue:	A

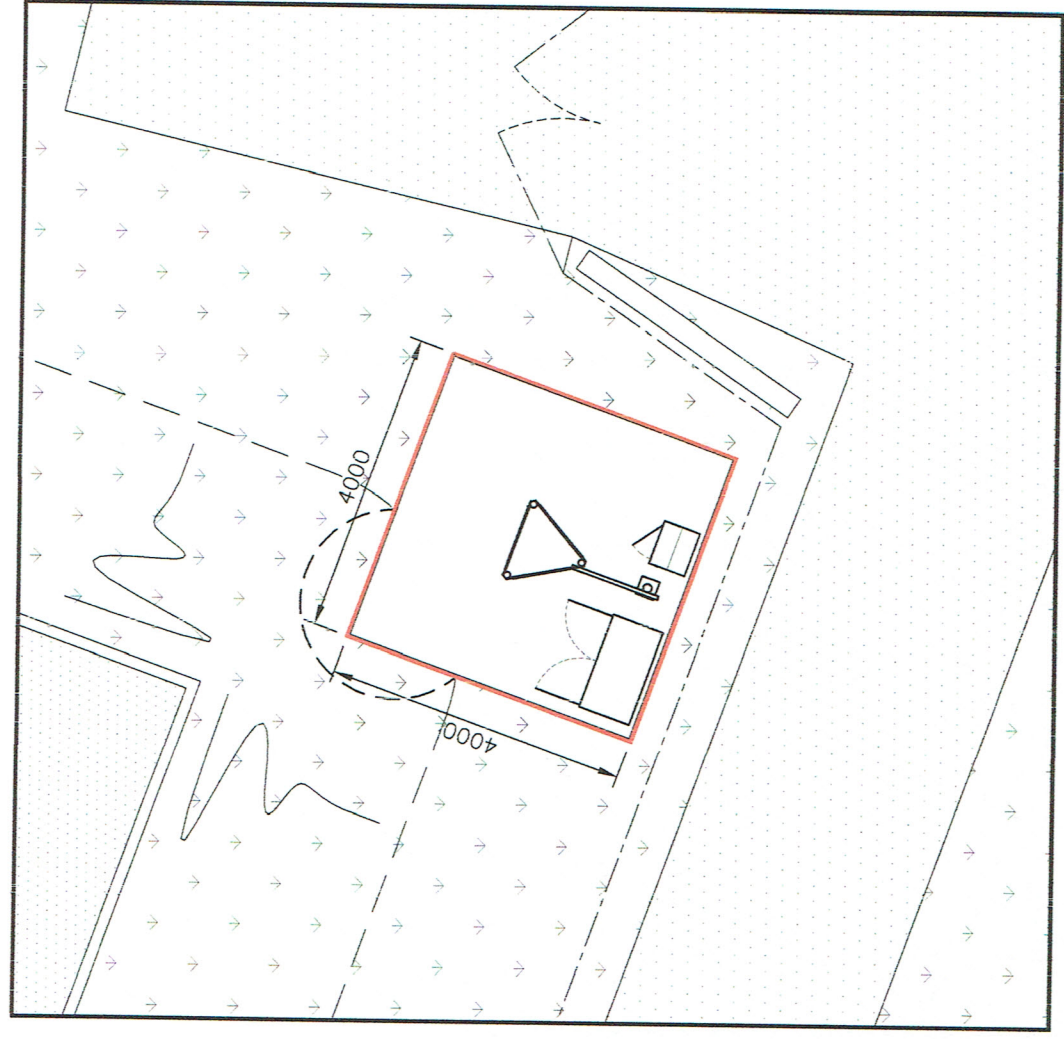

DEMISE PLAN
(1:100)

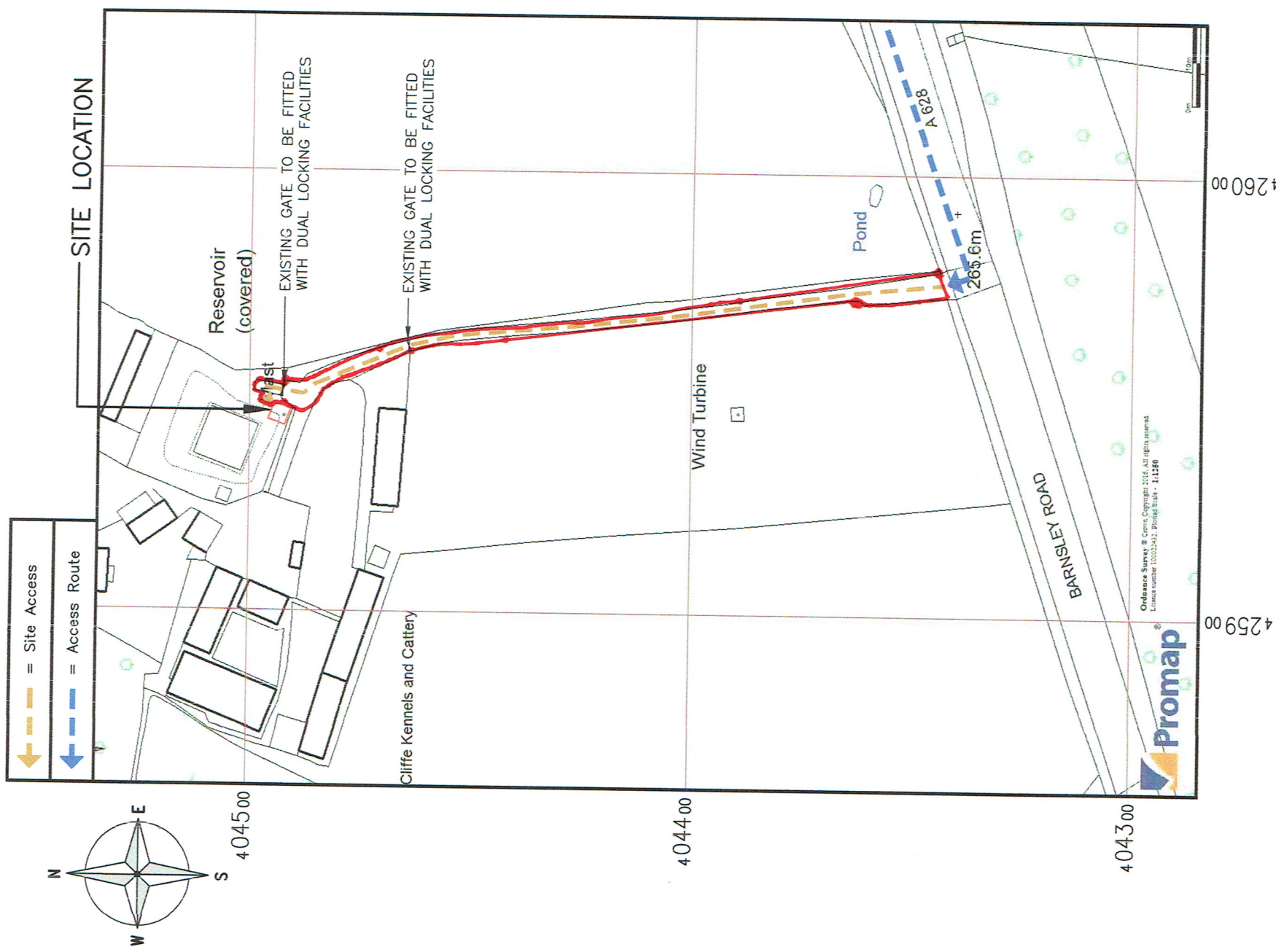

DETAILED SITE LOCATION
(Scale 1:1250)

Based upon Ordnance Survey map extract with the permission of the Controller of Her Majesty's Stationery Office. Crown copyright. Licence No. 100020449

The drawings comply with TEF & Vodafone Standard ICNIRP guidelines.
 Designed in accordance with CTIL document: SDN0008