

**GENERAL NOTES**

1. THIS DRAWING IS COPYRIGHT AND THE PROPERTY OF NRC SERVICES AND IS NOT TO BE COPIED IN WHOLE OR IN PART EXCEPT UNDER A WRITTEN AGREEMENT.
2. DO NOT SCALE THIS DRAWING. ANY DISCREPANCY IS TO BE REPORTED TO THE ENGINEER IMMEDIATELY.
3. THIS DRAWING IS TO BE READ IN CONJUNCTION WITH ALL ENGINEERS', ARCHITECTS' OR OTHER RELEVANT DRAWINGS AND SPECIFICATIONS.
4. ALL DIMENSIONS AND LEVELS ARE TO BE CHECKED ON SITE BY THE CONTRACTOR PRIOR TO PREPARING ANY WORKING DRAWINGS OR COMMENCING ON SITE.
5. THE CONTRACTOR MUST ENSURE AND WILL BE HELD RESPONSIBLE FOR THE OVERALL STABILITY OF THE BUILDING/STRUCTURE/EXCAVATION AT ALL STAGES OF THE WORK.
6. ALL WORK BY THE CONTRACTOR MUST BE CARRIED OUT IN SUCH A WAY THAT ALL REQUIREMENTS UNDER THE HEALTH AND SAFETY AT WORK ACT ARE SATISFIED.
7. ALL WORK IS TO BE CARRIED OUT IN COMPLIANCE WITH THE REQUIREMENTS OF THE RELEVANT STATUTORY AUTHORITIES AND REGULATIONS.

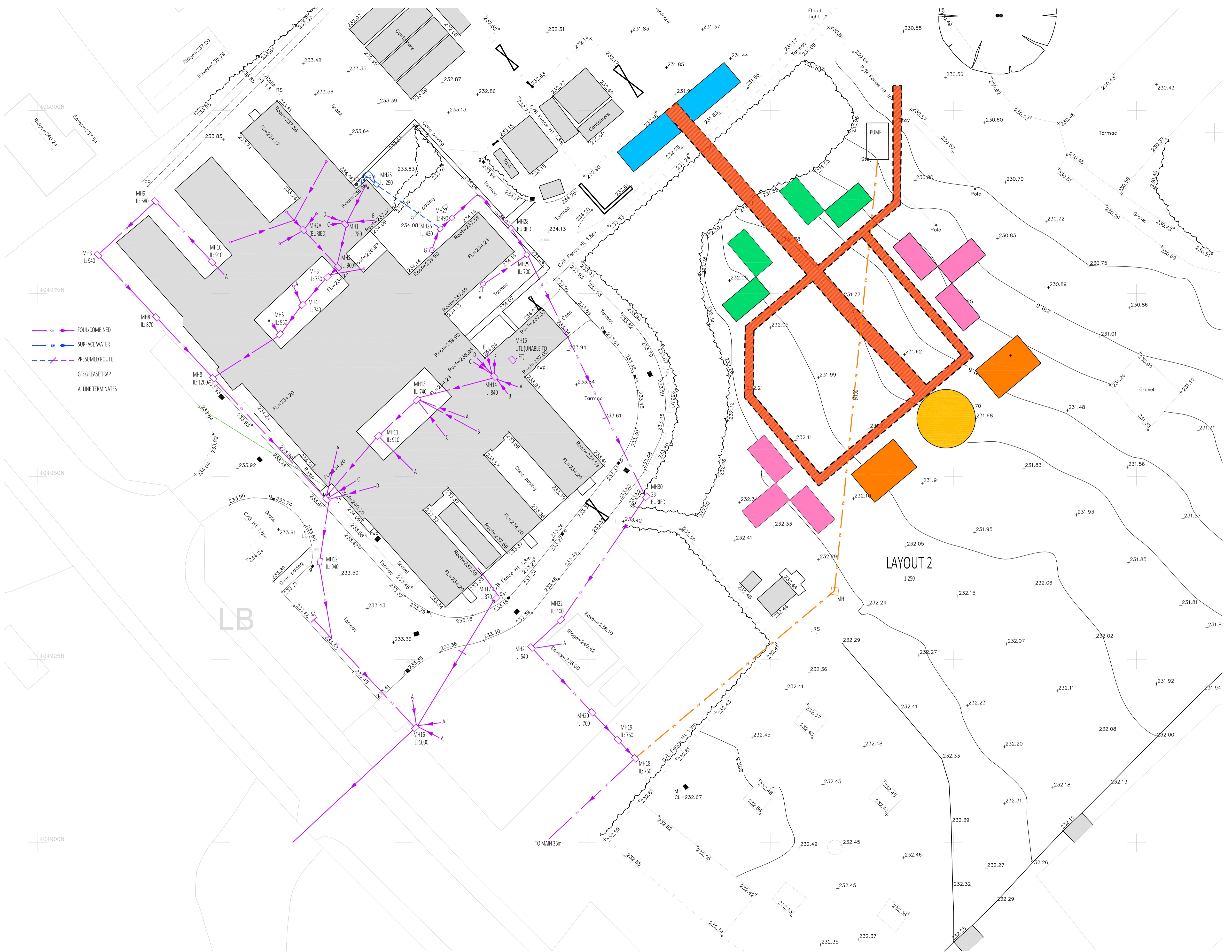
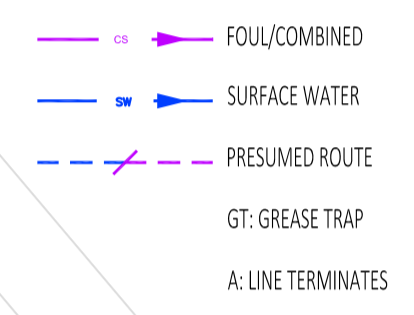
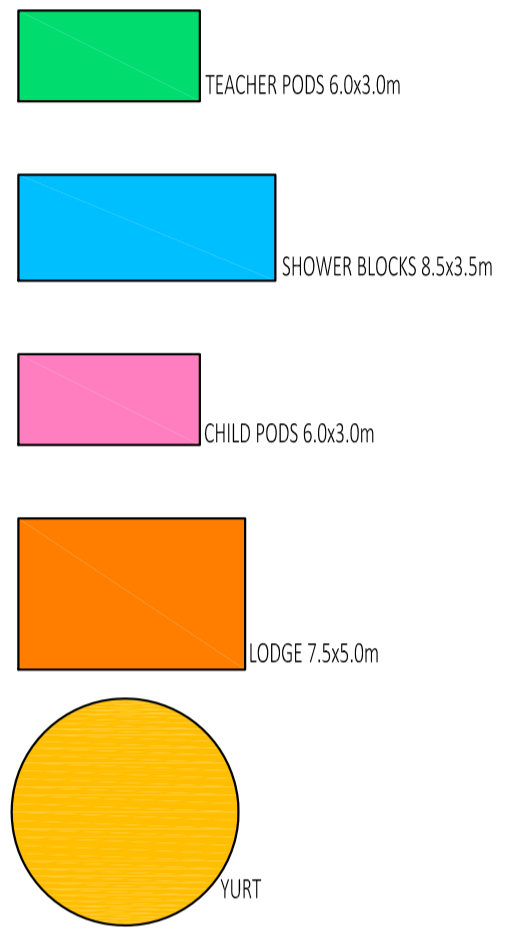

LAYOUT 2  
1:250

LB

Rev	Date	Description	By
A	20.01.17	first issue	pd

Amendments	
Project	PEAK VENTURE
Title	PROPOSED LAYOUT 2 & DRAINAGE PLANS HUDDERSFIELD ROAD PENISTONE, S36 7GF
Client	KINGSWOOD SCHOOL
Architect	

**N.R.C Services**  
 NRC House  
 Titterton Street  
 Sheffield S9 3TE  
 tel: 0114 2617222  
 fax: 0114 2619319

Drawing Status	
Designed by	PL
Drawn by	pd
Scale	AS SHOWN
Project No	70114
Date	JAN 2017

Series	Number	Revision
PEAK	0001	A