

C

B

A

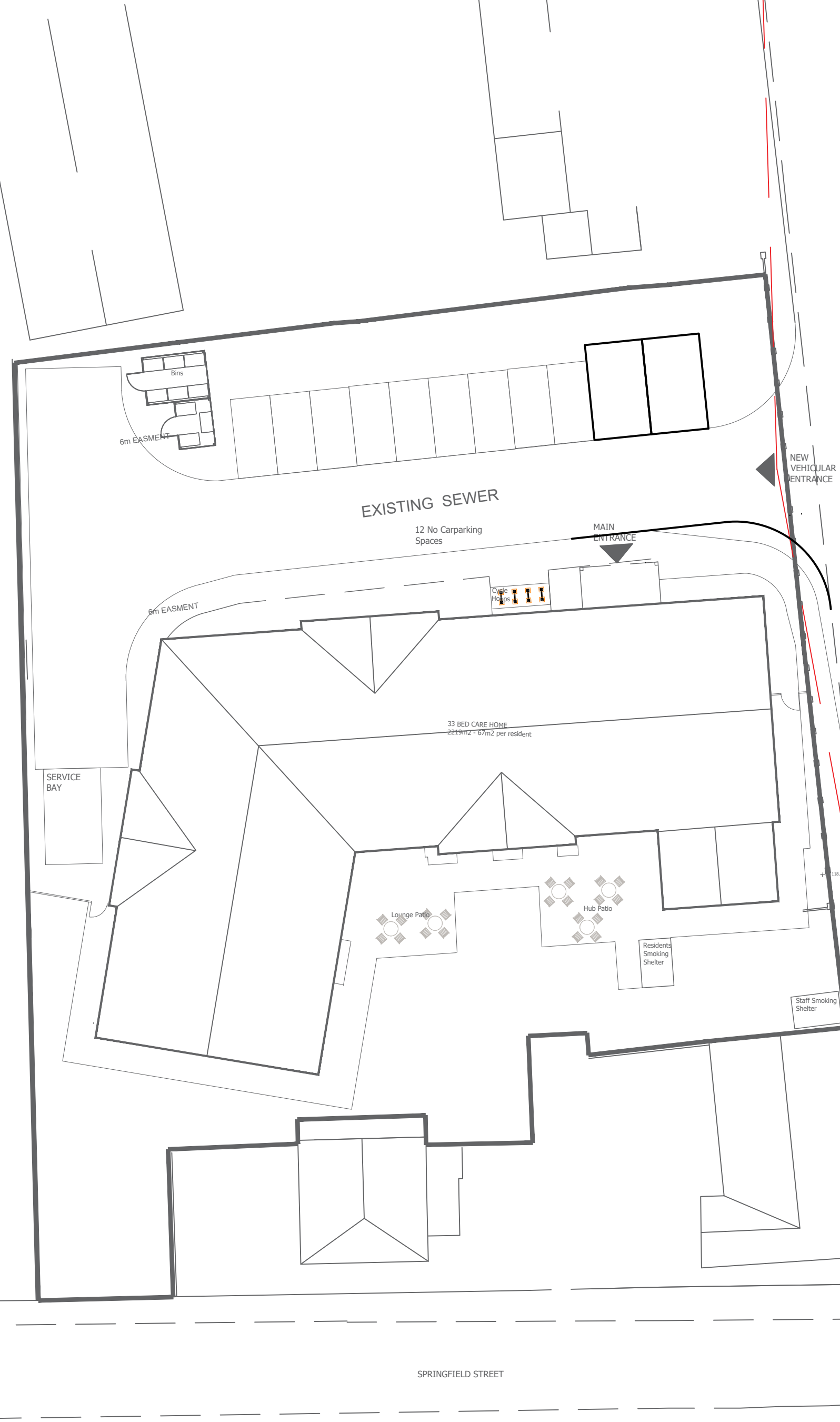

Notes:

SOUTHBOUND 85TH PERCENTILE VEHICLE SPEED  
24MPH - VISIBILITY SPLAY = 2.4M X 31M

NORTHBOUND 85TH PERCENTILE VEHICLE SPEED  
25MPH - VISIBILITY SPLAY = 2.4M X 33M



Stantec UK Limited  
61 Oxford Street  
Manchester  
M1 6EQ  
Tel. +44 161 245 8900  
www.stantec.com/uk

Copyright Reserved

The Contractor shall verify and be responsible for all dimensions. DO NOT scale the drawing.  
Any errors or omissions shall be reported to Stantec without delay.  
The Copyrights to all designs and drawings are the property of Stantec.  
Reproduction or use for any purpose other than that authorised by Stantec is forbidden.

Notes

UTILITIES NOTE: The position of any existing public or private sewers, utility services, plant or apparatus shown on this drawing is believed to be correct, but no warranty to this is expressed or implied. Other such plant or apparatus may also be present but not shown. The Contractor is therefore advised to undertake their own investigation where the presence of any existing sewers, services, plant or apparatus may affect their operations.

NOTES:

- DRAWING BASED ON 'PROPOSED SITE PLAN' (DRAWING REFERENCE WBA-SI-ZZ-DR-A-PL-004), PRODUCED BY WATSON BATTY ARCHITECTS, APRIL 2023.
- VISIBILITY STANDARDS SHOWN IN LINE WITH MANUAL FOR STREETS GUIDANCE FOR A 25MPH AND 24MPH DESIGN SPEED.

A	UPDATED TO REFLECT LATEST SITE PLAN	AL	BL	03.05.2023
Issued/Revision		By	Appd	YYYY.MM.DD
		AL	BL	28.04.2023
		Dwn.	Dsgn.	Chkd.

Issue Status

**S2 - FOR INFORMATION**

This document is suitable only for the purpose noted above.  
Use of this document for any other purpose is not permitted.

Client/Project Logo



Client/Project  
**EXEMPLAR**

PERSEVERANCE STREET, BARNSELY

Title  
**PROPOSED SITE ACCESS,  
VISIBILITY SPLAYS**

Project No. 332010872 A2 Scale 1.500

Revision A Drawing No. 332010872/100/004

Plotted: 03.05.2023 20:05:03 3:43:12 PM By: Lister, Alice  
 ORIGINAL SHEET - ISOA2 I:\332010872\100 transport\drgr-maps-graphics\caddwg\332010872\_100\_004a