

- 1) This drawing and the design and details depicted thereon are the copyright of Peter Dimberline Chartered Architect.
- 2) All dimensions on this drawing are to be checked by the Contractor and any discrepancies are to be reported to the Architect.
- 3) Do not scale critical dimensions off this drawing.
- 4) Contractor to ensure that all Health & Safety requirements (CDM Regulations) in relation to this project will be complied with.

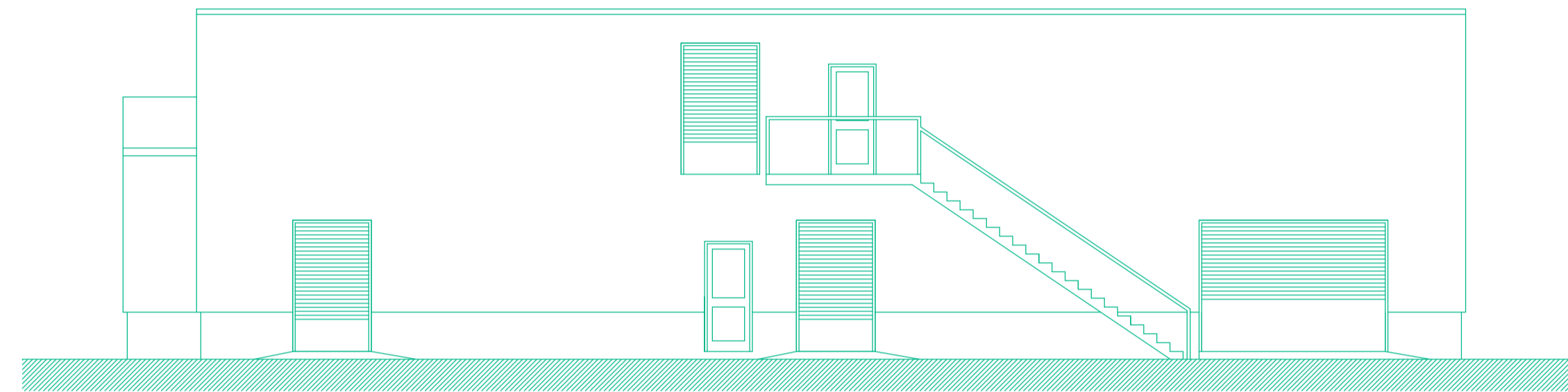

existing southeast elevation

existing northwest elevation



existing northeast elevation

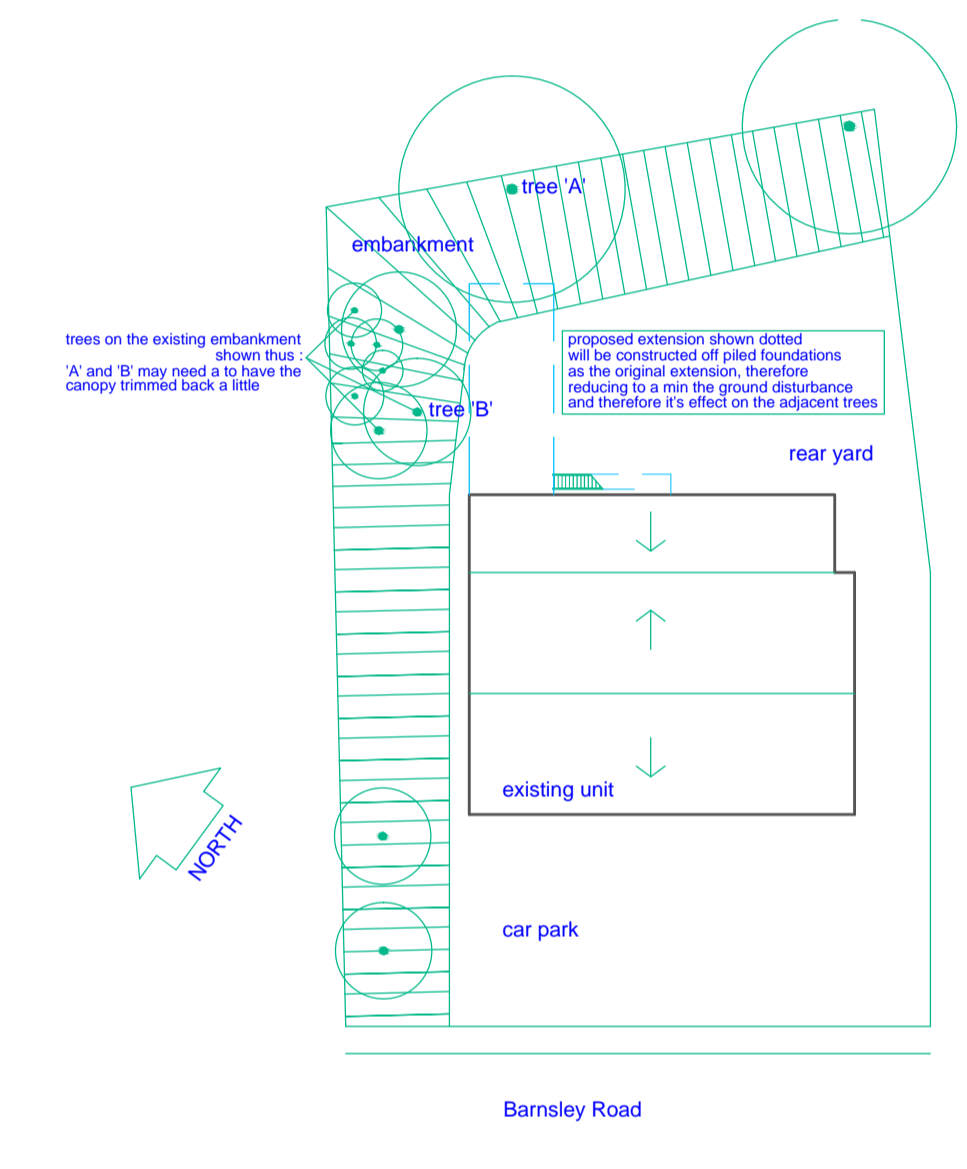

SITE LAYOUT AT 1:500

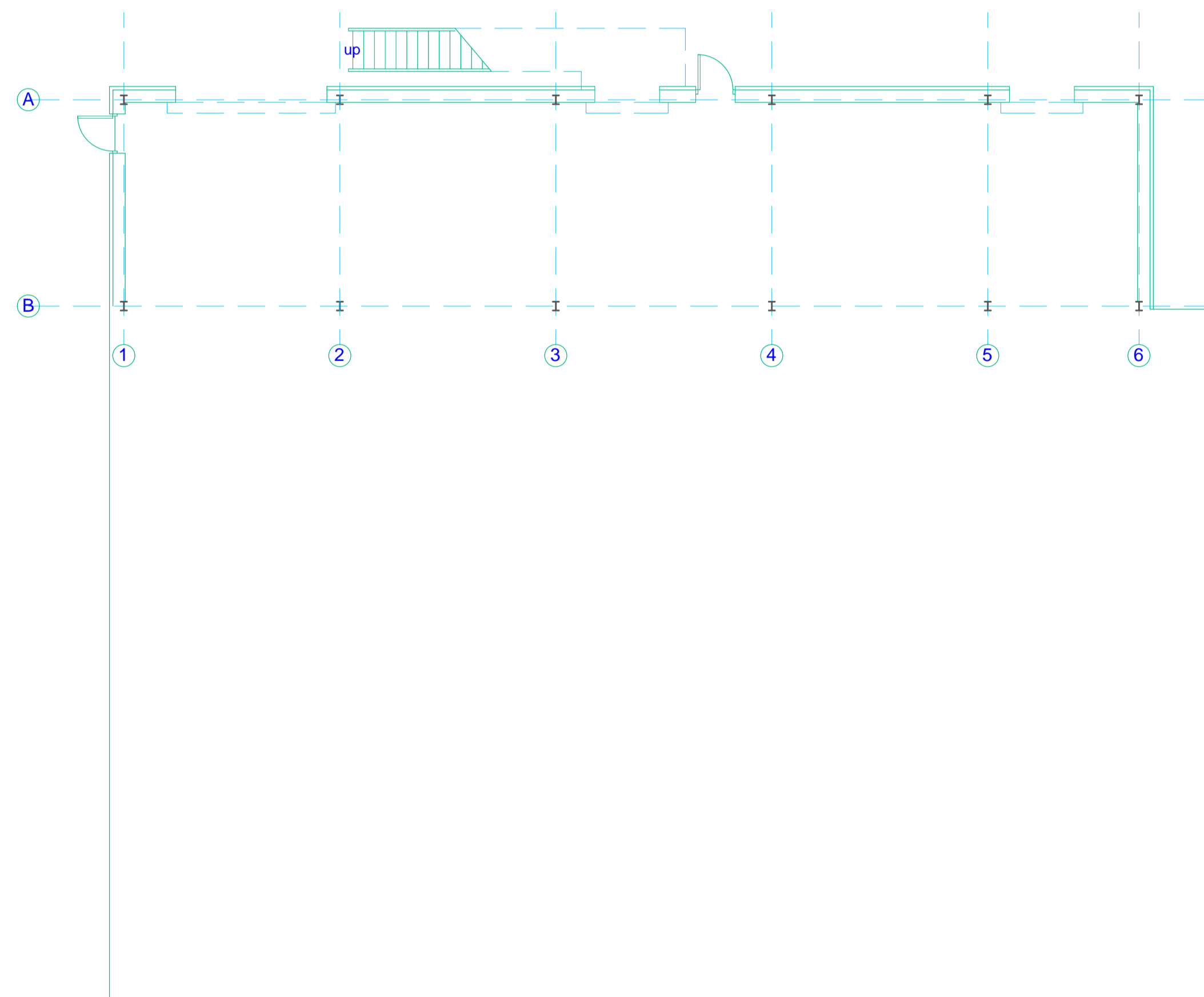

ground floor plan as existing

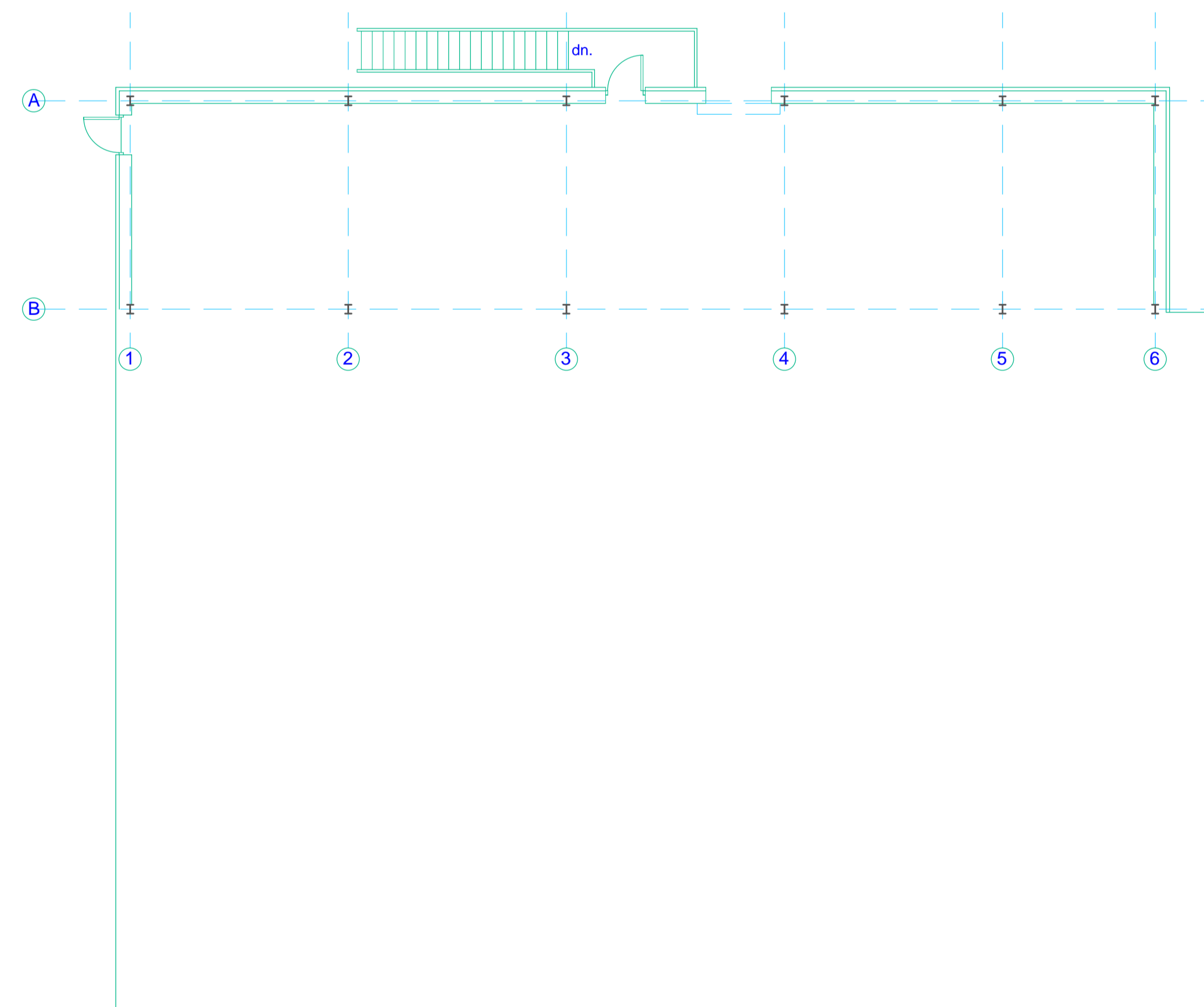

first floor plan as existing

REVISIONS

PETER DIMBERLINE Dip Arch, RIBA
CHARTERED ARCHITECT

2 TIPSEY COURT, STAINCROSS
BARNSELEY, S75 6FZ

tel/fax (01226) 390947
email: pdimberline@tiscali.co.uk

CLIENT
Potters of Barnsley Ltd

PROJECT
Proposed extension to existing meat production unit to create storage and office accommodation.

LOCATION
High Street, Wombwell, Barnsley

DRAWING
Existing details
PLANNING APPLICATION

SCALES 1:100 and 1:500 at A1 DATE July'15

DRWG No. 2015/09/02

DRAWN BY
PD

REV.