

1) This drawing and the design and details depicted thereon are the copyright of Peter Dimberline Chartered Architect.
 2) All dimensions on this drawing are to be checked by the Contractor and any discrepancies are to be reported to the Architect.
 3) Do not scale critical dimensions off this drawing.
 4) Contractor to ensure that all Health & Safety requirements (CDM Regulations) in relation to this project will be complied with.

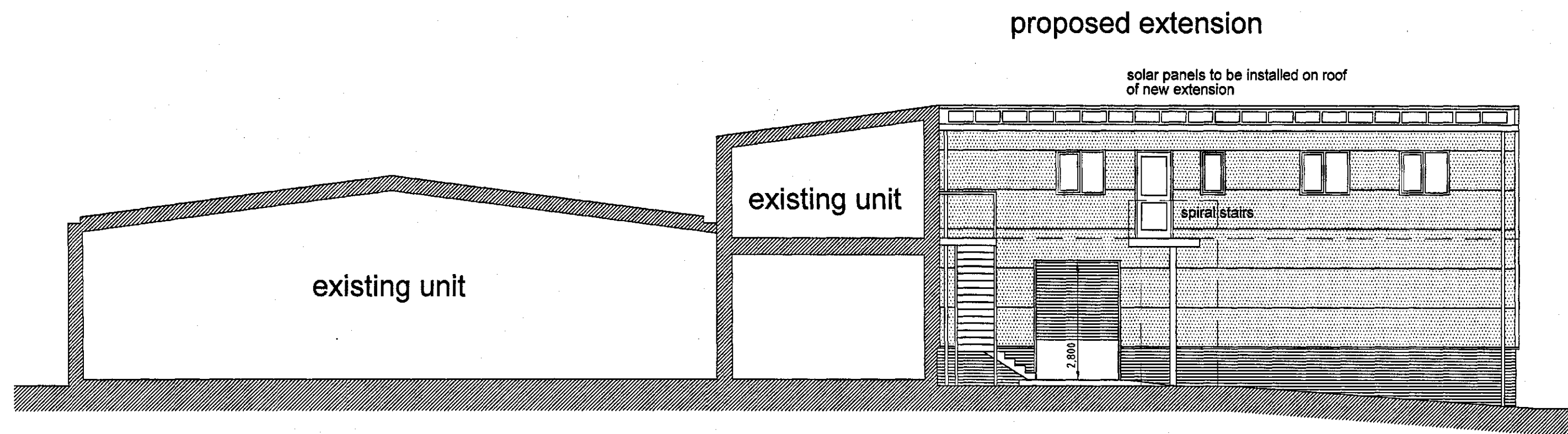

proposed southeast elevation

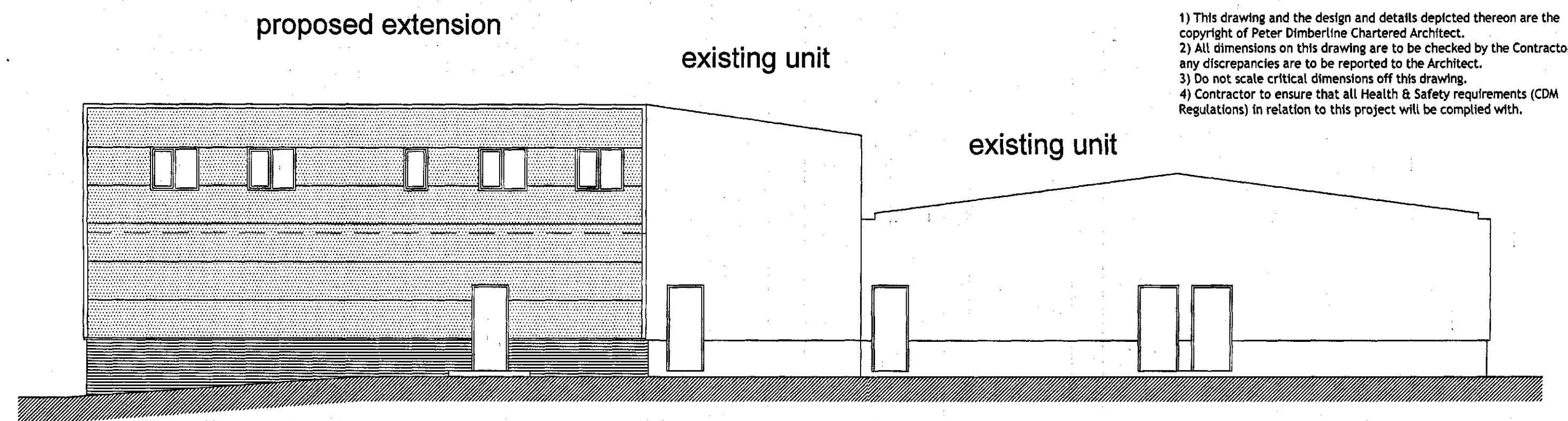

proposed northwest elevation

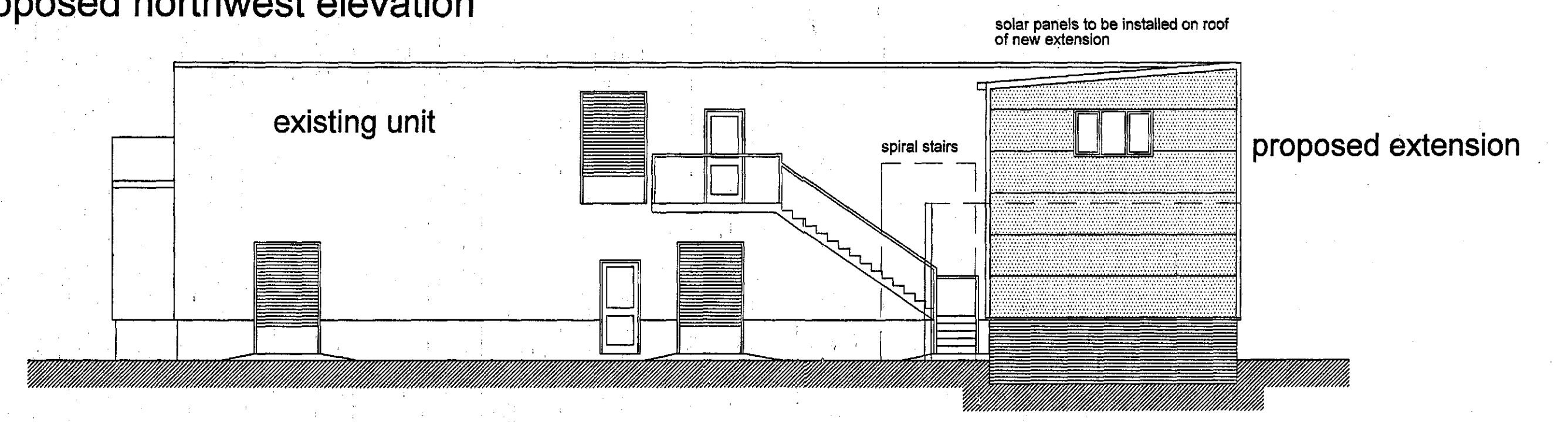

proposed northeast elevation

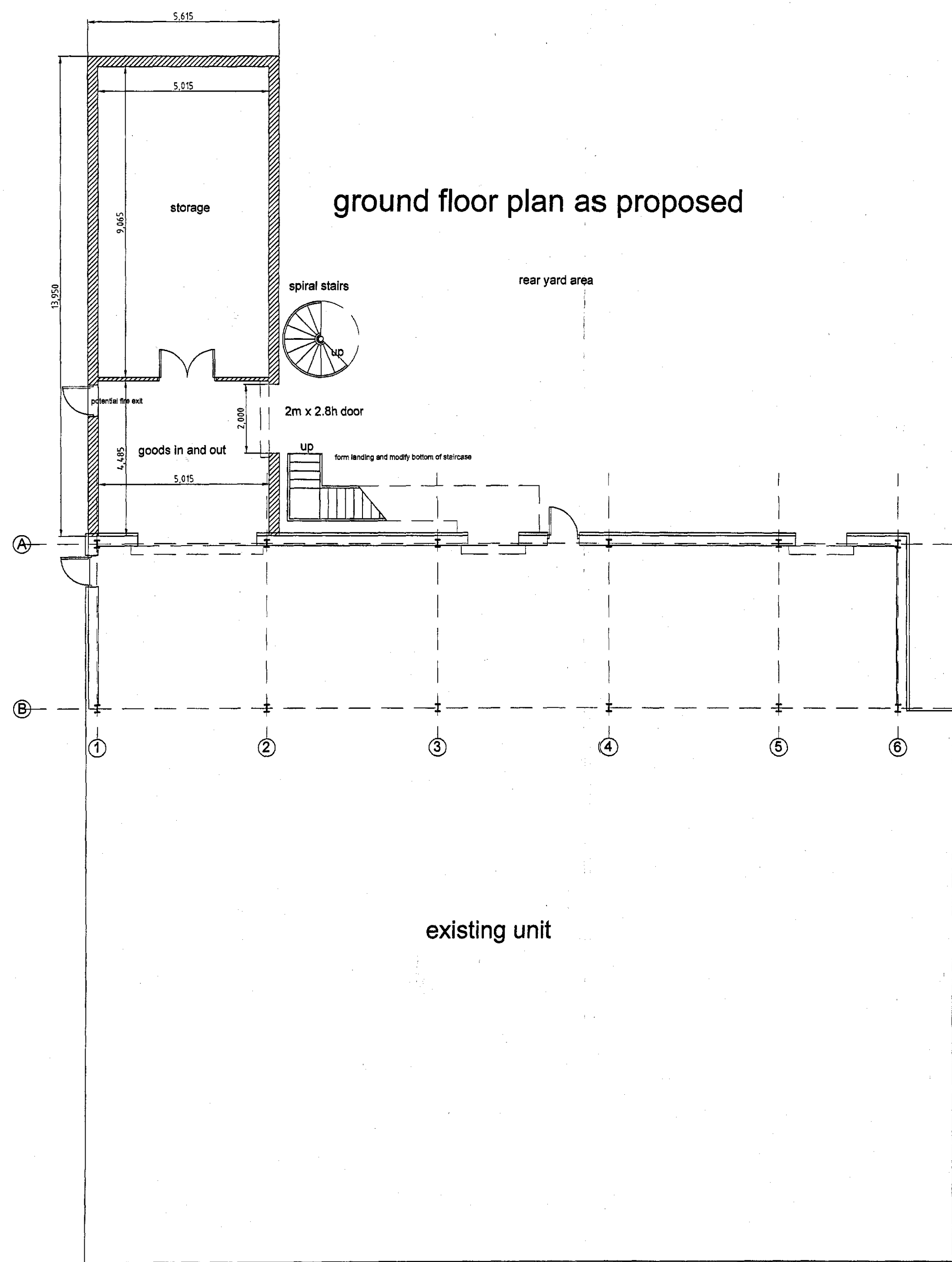

existing unit

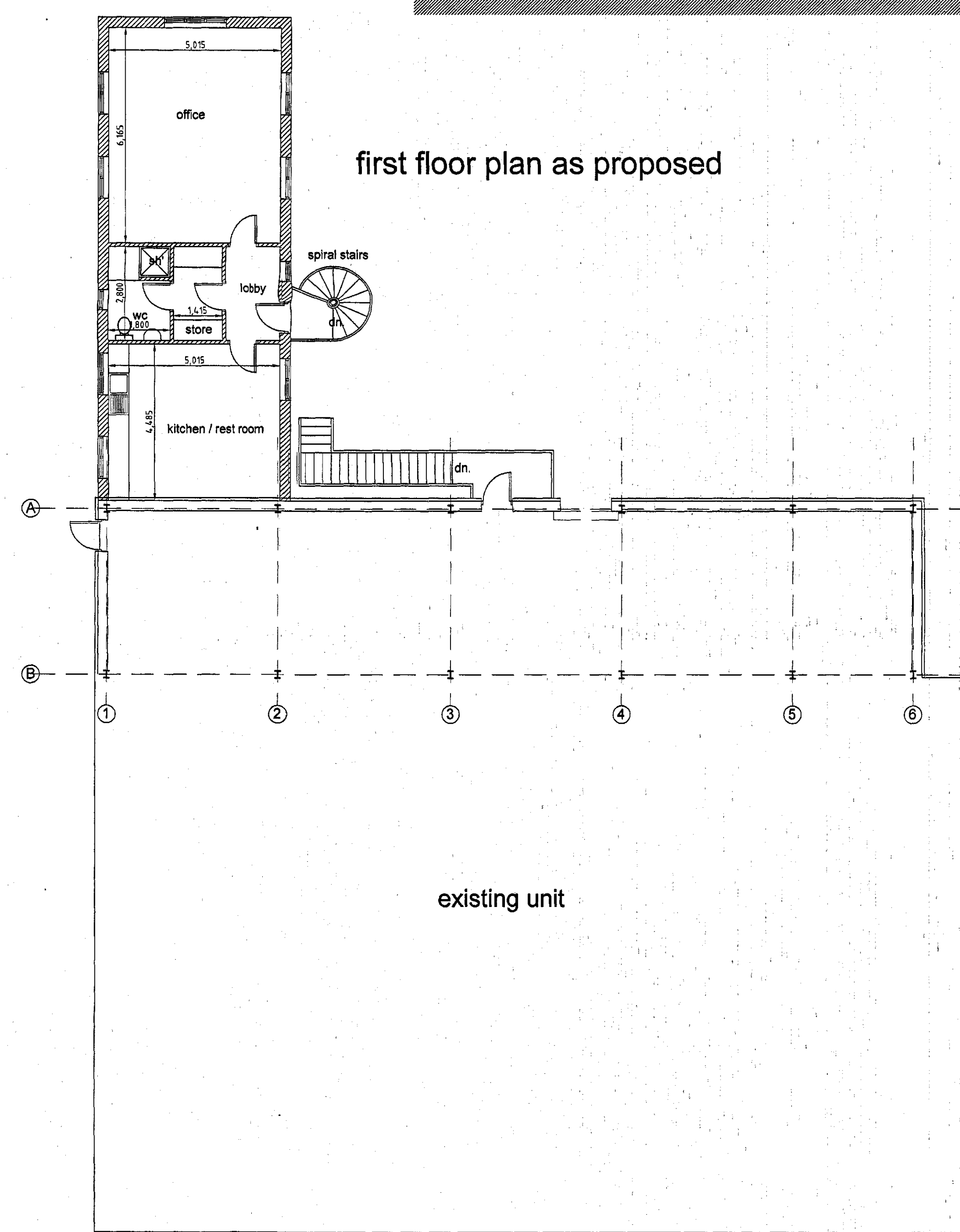

existing unit

DMG
CORPORATE MAIL ROOM
28 JUL 2015
Received by:
ORIGINAL COPY

REVISIONS

PETER DIMBERLINE Dip Arch, RIBA
CHARTERED ARCHITECT
 2 TIPSEY COURT, STAINCROSS
 BARNSELY, S75 6FZ
 tel/fax (01226) 390947
 email: pdimberline@tiscali.co.uk

CLIENT
 Potters of Barnsley Ltd

PROJECT
 Proposed extension to existing meat production unit to create storage and office accommodation.

LOCATION
 High Street, Wombwell, Barnsley

DRAWING
 Proposed floor plans and elevations
 PLANNING APPLICATION

SCALES 1:100 at A1 DATE July'15

DRWG No. 2015/09/01 DRAWN BY PD
 REV.