

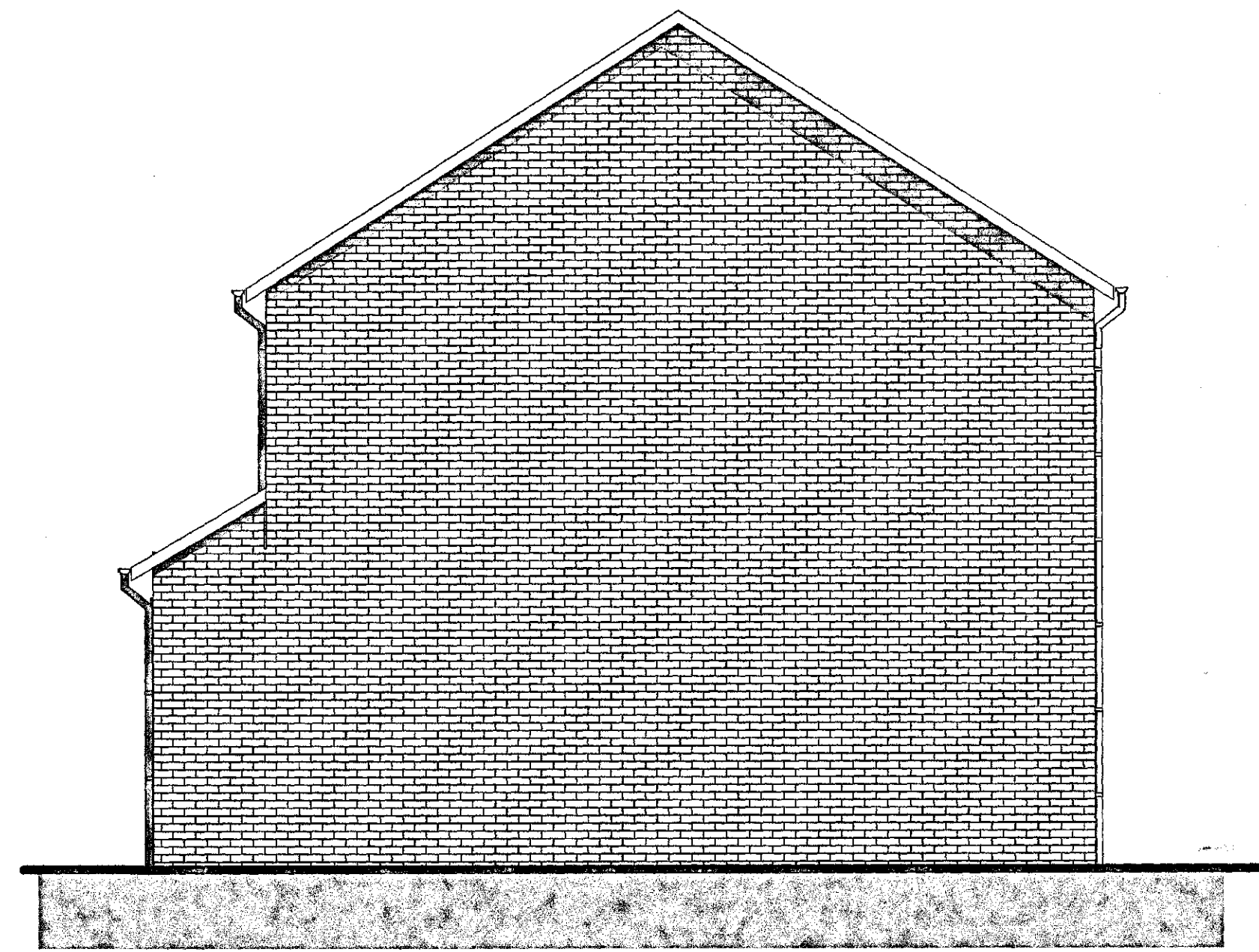

A-6 Elevation (1) 1:50

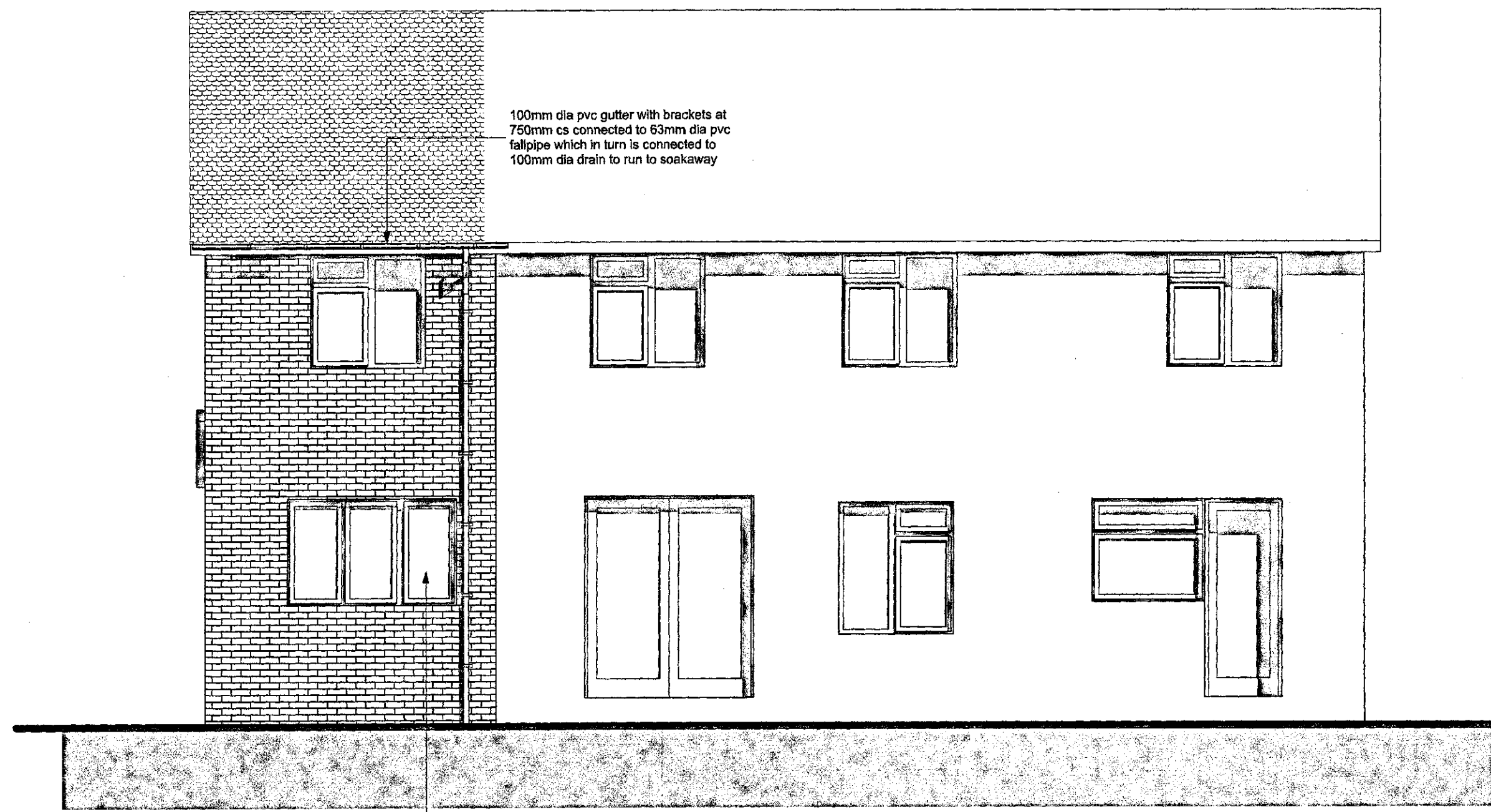

A-7 Elevation (1) 1:50



100mm dia pvc gutter with brackets at 750mm cs connected to 63mm dia pvc fallpipe which in turn is connected to 100mm dia drain to run to soakaway

new UPVC double glazed windows/doors to have 8000mm² trickle ventilation with double glazing comprising of the following: Use double glazed units with 16mm clear air gap fill air gap with argon gas to reduce U value down to 1.5 w/m² degrees K with low E, En = 0.2 hard coating

A-9 Elevation (1) 1:50

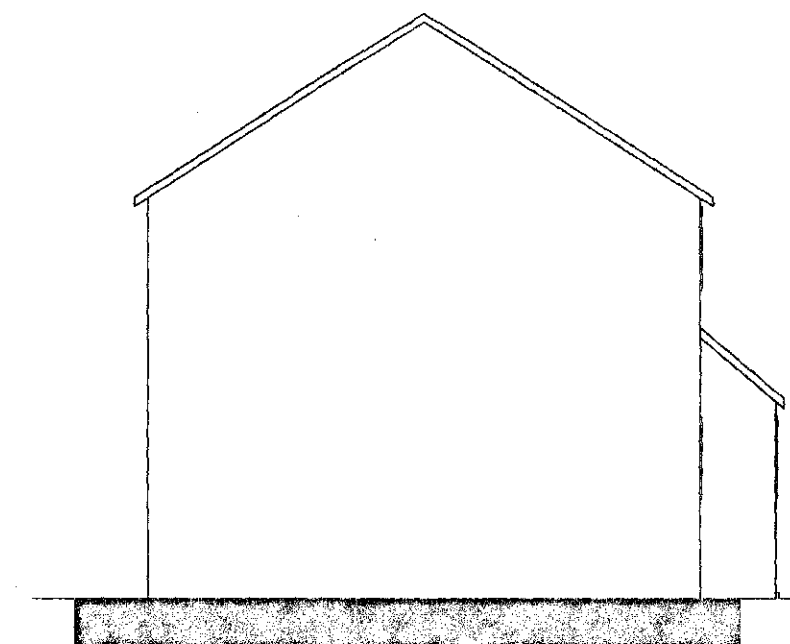

A-4 Elevation 1:100

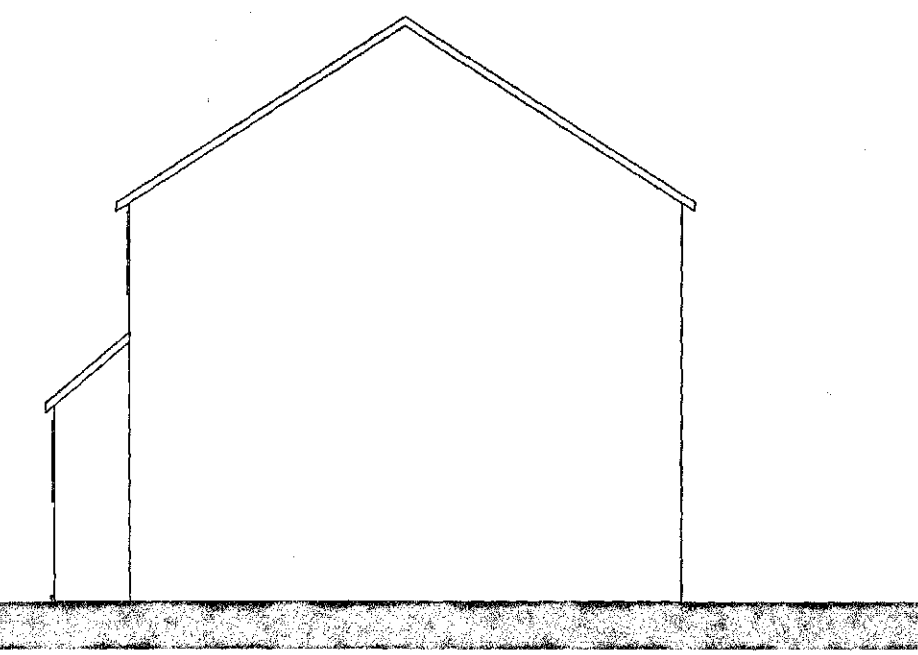

A-2 Elevation 1:100



A-3 Elevation 1:100

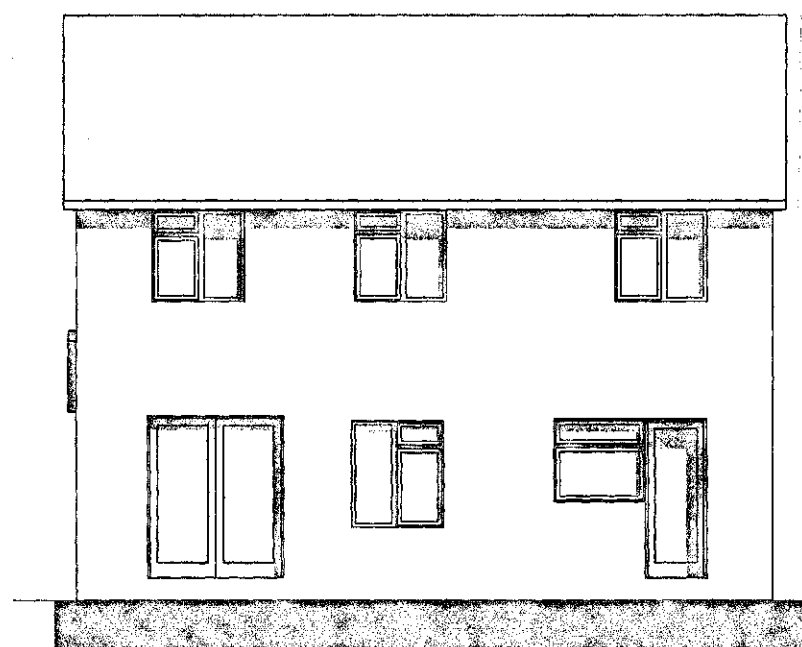

A-1 Elevation 1:100

Rev: Date Revision Notes

Client: Singh

Project: Proposed two Storey Side Extension to: 6 Britland Close, Pogmoor, Barnsley

Drawing Title: Elevation (1), Elevation

Scale: 1:50, 1:100 **Date:** 6/1/2016

Drawn By: AR **Rev:**

Drawing Nr: 2

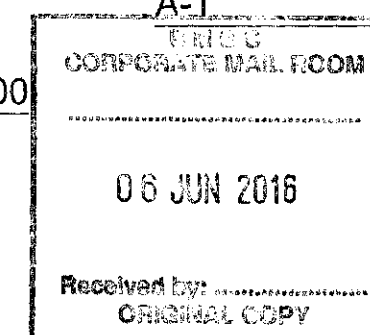
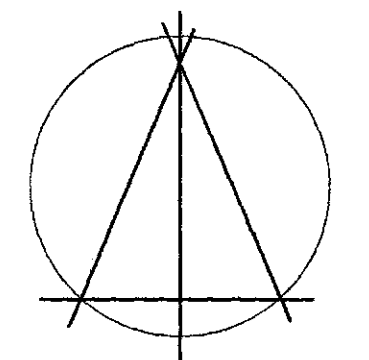

Alan Robinson
 Chartered Architect BA Dip Arch RIBA BSc (Hons)
 2 Gawber Road, Barnsley S75 2AF
 Tel/Fax 01226 286066
 Mob: 07947808933