

**DO NOT SCALE**

This drawing must not be scaled.  
The Principal Contractor is to verify all dimensions, levels and returns prior to commencement of work.  
Any discrepancies are to be reported immediately to the Building Supervisor.

Variations and modifications to the work shown on these drawings are not to be carried out without the written permission of the Project Manager.

This drawing is the property of the National Trust. The information shown is to be treated as confidential and must not be copied, reproduced or disclosed to any third person without the National Trust's written permission.

Maps are reproduced by permission of Ordnance Survey © Crown Copyright and database right 2017

REVISION	REV	DATE	DETAILS
----------	-----	------	---------

REVISION	REV	DATE	DETAILS

NOTES

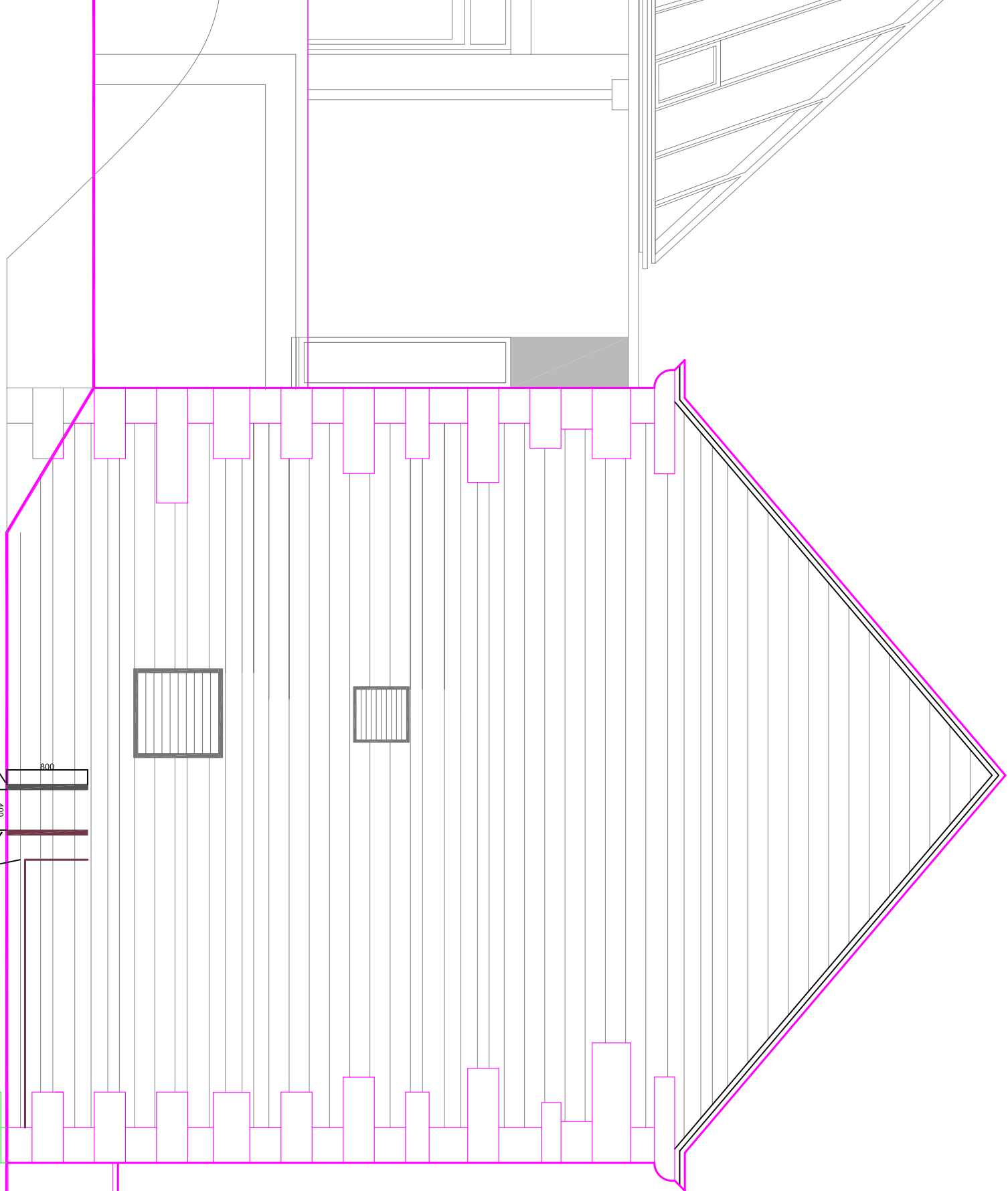

Proposed new IT duct entering building. Black PVC round trunking, core drill through mortar and seal with lime mortar.

Existing incoming services (gas and electric)



**NATIONAL TRUST**  
NORTH REGION  
Aldricham Hub  
Stamford Estate Office  
18 High Street  
Aldricham  
Chester WA14 1PH  
Telephone (0161) 928 0073 Fax (0161) 929 6819  
EST/REV/PROPERTY

Wentworth Castle Garden

DRAWING TITLE  
**Proposed incoming ducting to Long Barn**

DRAWN BY	DATE	PROPERTY REFERENCE	REV
SD	Dec '18		
NTS			