

# Darley Cliffe Hall, Front Garden, Tree Removal Plan Rev A

## Planting schedule for Darley Cliffe Hall front garden

Symbol	Trees	Approx. Supplied Height	Eventual Height	Method of supply	Quantity	Time of supply/planting
C b	Carpinus betulus (Pleached)	1.8 meter clear stem, 3.2 meter total height	Maintained at 3.2 meters	Containerised	13	Mar - Nov
A 'RH'	Amelanchier 'Robin Hill'	2/3 meters high	5 meters	Containerised	3	Mar - Nov
Fs p	Fagus sylvatica f. purpurea	3/4 meters high	20 meters	Containerised	1	Mar - Nov

**Key**

- Tree That Requires Removal
- New Tree's

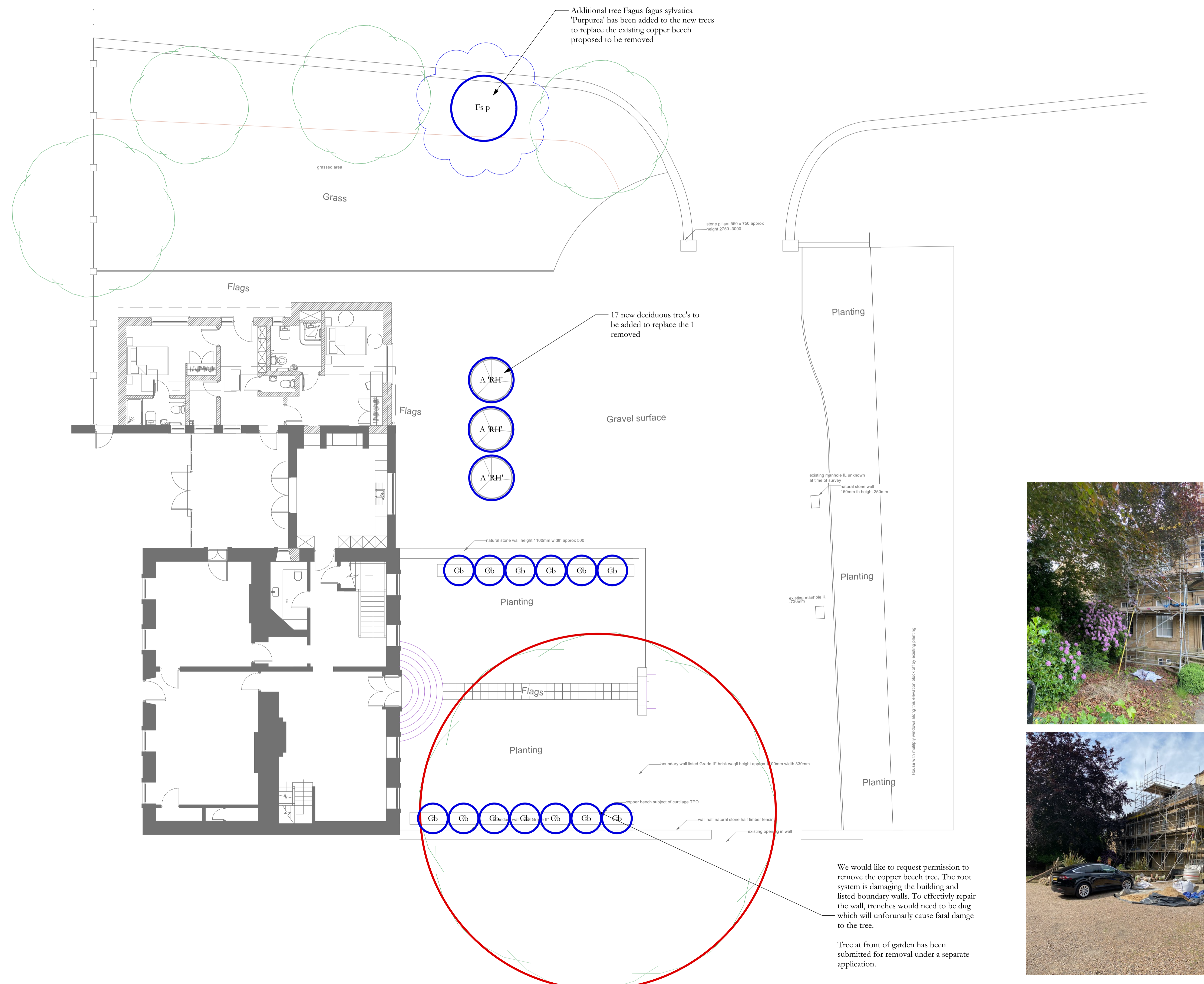

All dimensions to be checked by contractor on site prior to providing final quotation.  
 Design subject to obtaining any relevant planning permissions and any necessary building regulations.  
 All finished surfaces to be a minimum 150mm below DPC.  
 Construction Plan not to be scaled from please see setting out plan for dimensions.  
 This drawing is not to be scaled from. Please see setting out plan for site dimensions

**Notes:**



**Revision:** A.1 **Date:** 03.02.22  
**Rev Notes:**  
 Additional tree Fagus fagus sylvatica 'Purpurea' has been added to the new trees to replace the existing copper beech proposed to be removed  
 Planting schedule of proposed trees added to drawing

**Project Title:** Darley Cliffe Hall, Front Garden, Tree Removal Plan Rev A

	<b>Sqm Overall:</b>	<table border="1"> <tr> <td> </td> <td> </td> </tr> </table>		
	<b>Drawing Received And Reviewed By Landscaper</b>	<table border="1"> <tr> <td> </td> <td> </td> </tr> </table>		
<b>Check By:</b> PLR				

**Drawn By:** PLR **Date:** 03/02/22 **Scale:** 1/100 @ A1 **Drawing No:** 4R1 **Drawing Status:** For Planning

Bestall & Co, The Garden Design Studio, The Stables Courtyard, Renshaw Hall, Nr Sheffield, S21 3WB

E - hello@bestall.co.uk  
 T - 01246439340  
 www.bestall.co.uk

