

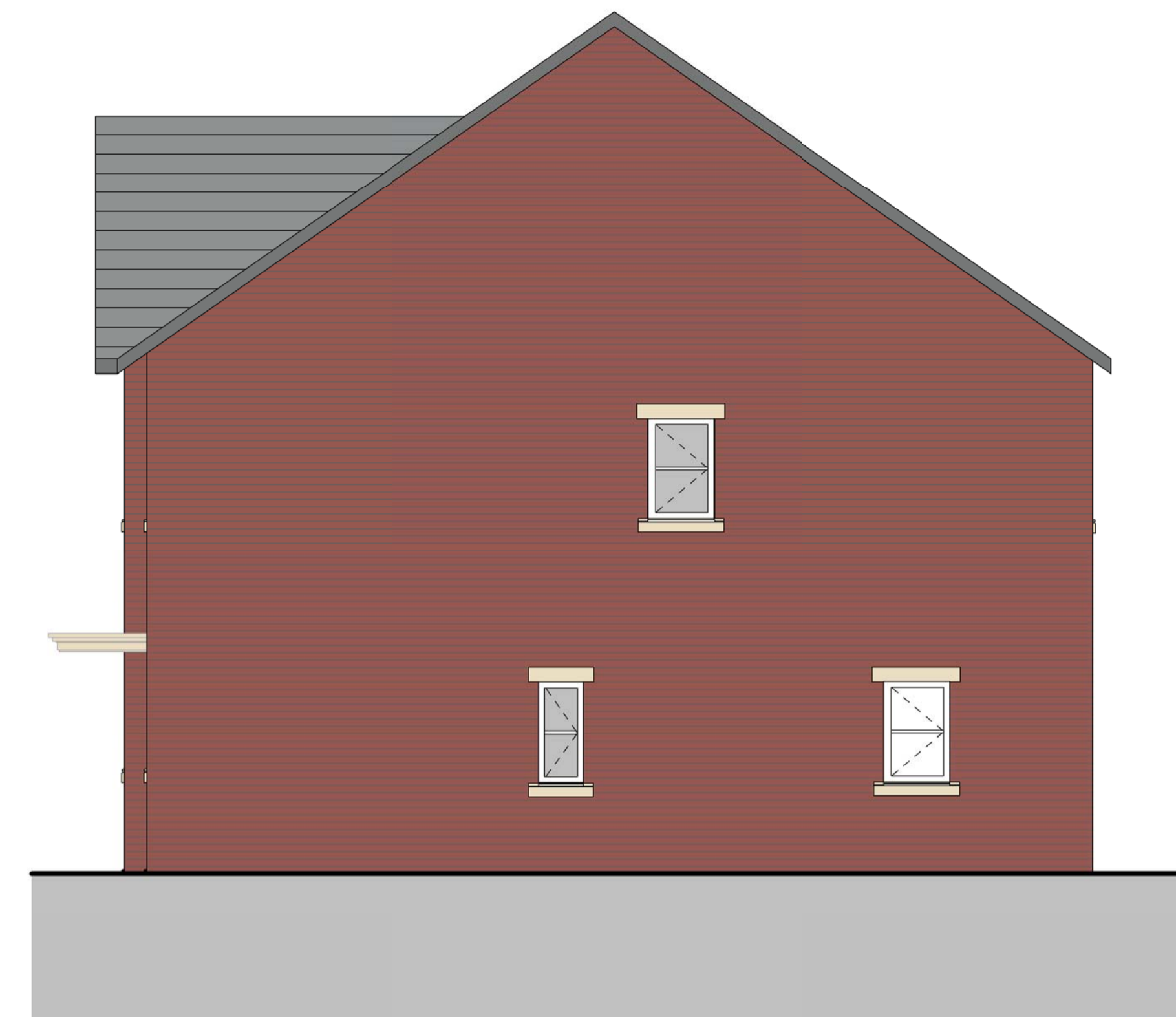

- State grey roof tile
- Black fascia and soffit
- Cream uPVC window
- Artificial stone heads and cills
- Cream GRP Canopy
- Red brick

1 Front Elevation
1 : 50



2 Side Elevation 01
1 : 50



3 Rear Elevation
1 : 50



4 Side Elevation 02
1 : 50

RESPONSIBILITY IS NOT ACCEPTED FOR OTHERS SCALING DIRECTLY FROM THIS DRAWING. DO NOT SCALE FROM THIS DRAWING. USE WRITTEN DIMENSIONS ONLY.

KEY PLAN



NOTES

Rev	Description	Date
P01	For Comments	06.12.19
P02	Updated to suit clients comments	13.12.19

CLIENT
BBMC Housing Growth

PROJECT
St. Michael's Avenue

TITLE
3 Bed House Mews Elevations

SCALE
1 : 50

DRAWING NUMBER
NPS_XX_DR_A_070

STATUS CODE
S2

PURPOSE OF ISSUE
Planning

PROJECT NUMBER
1811301

REV CODE
P02

Drawn by
EA

Checked by
BT



Barnsley - Gateway Plaza

Sackville Street
Barnsley
South Yorkshire
S70 2RD

barnsley@nps.co.uk

THIS DRAWING IS PRODUCED FOR USE IN THIS PROJECT ONLY AND MAY NOT BE USED FOR ANY OTHER PURPOSE. THE ORIGINATOR ACCEPTS NO LIABILITY FOR THE USE OF THIS DRAWING OTHER THAN THE PURPOSE FOR WHICH IT WAS INTENDED IN CONNECTION WITH THIS PROJECT AS RECORDED IN THE 'PURPOSE FOR ISSUE' AND 'FILE STATUS CODE'.

THIS DRAWING MAY NOT BE REPRODUCED IN ANY FORM WITHOUT PRIOR WRITTEN AGREEMENT.
© CROWN COPYRIGHT AND DATABASE RIGHTS - ORDNANCE SURVEY LICENCE NUMBER 100019340.

ORIGINAL SHEET SIZE
A1