

FACING BRICKS & ROOF TILES TO MATCH THOSE ON EXISTING DWELLING

**Solid Ground Construction**

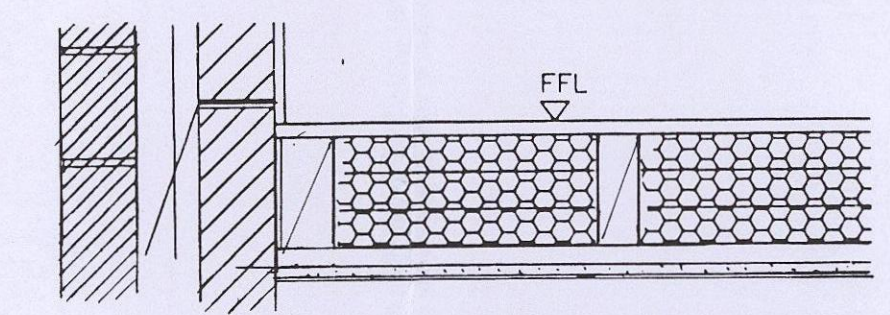
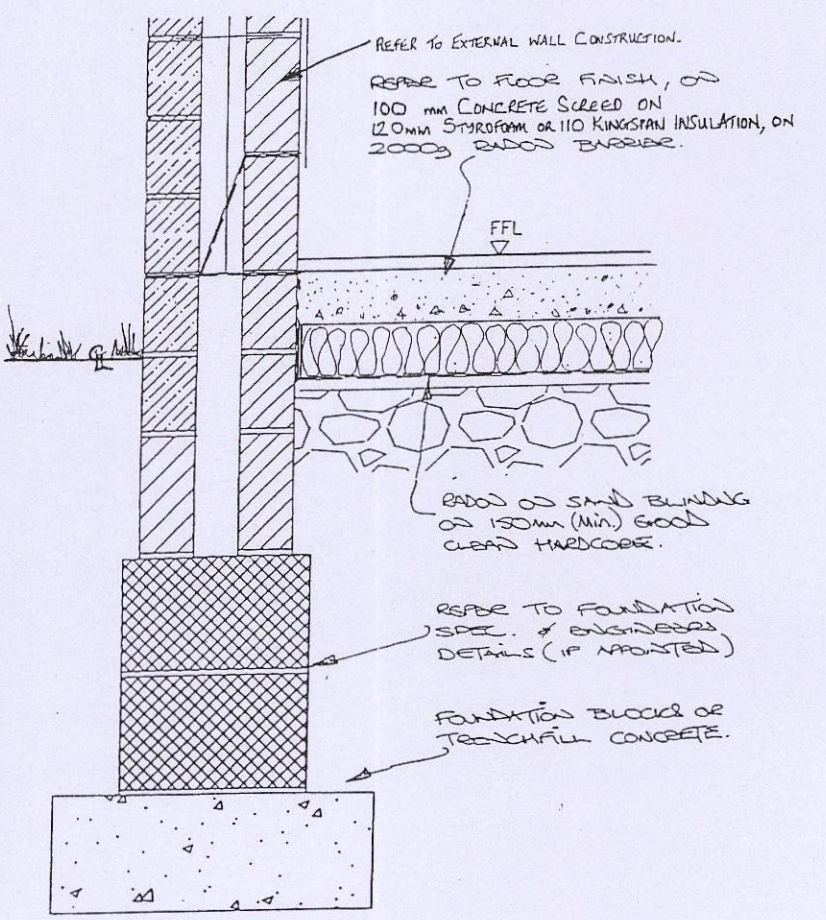

**First Floor detail**

**SWITCHES & SOCKET OUTLETS TO BE PROVIDED BETWEEN 450mm & 1200mm FROM FLOOR LEVEL**

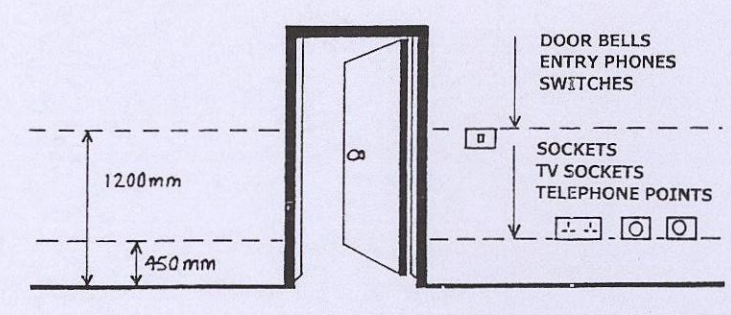

**ACCESSIBLE SWITCHES AND SOCKET OUTLETS IN THE DWELLING**

**OBJECTIVE**

The aim is to assist those people whose reach is limited to use the dwelling more easily by locating wall-mounted switches and socket outlets at suitable heights.

A way of satisfying the requirements would be to provide switches and socket outlets for lighting and other equipment in habitable rooms at appropriate heights between 450mm and 1200mm from finished floor levels - see diagram.

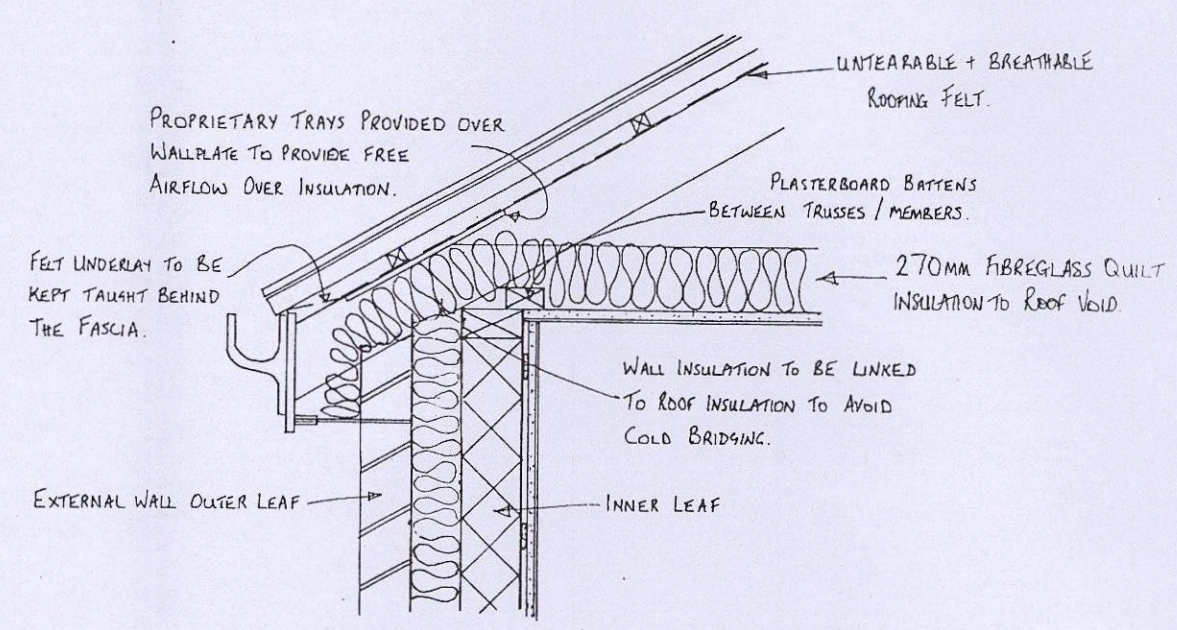

CLIENT	MR C.L. & MRS K.E BENSON	DATE	JULY 2014
6 CARR HEAD ROAD, HOWBROOK, BARNSELY S35 7HQ			
DRAWING TITLE PROPOSED FLOOR PLANS & ELEVATIONS & SECTIONS.			
DRAWING No.	SEA/719/002	DRAWN BY	SE
REVISION NOTES		SCALE	1:50 & 1:100
Notes: All dimensions to be verified on site. If any discrepancies arise, the Architect will be notified immediately.			

**Simon Elliott Associates**  
 Planning & Project Management Consultants

9 Farnaby Gardens,  
 High Green, Sheffield S35 4FZ.  
 Telephone: 0114 3481039  
 Mobile: 07957 271144  
 Email: [simonelliott@hotmail.co.uk](mailto:simonelliott@hotmail.co.uk)

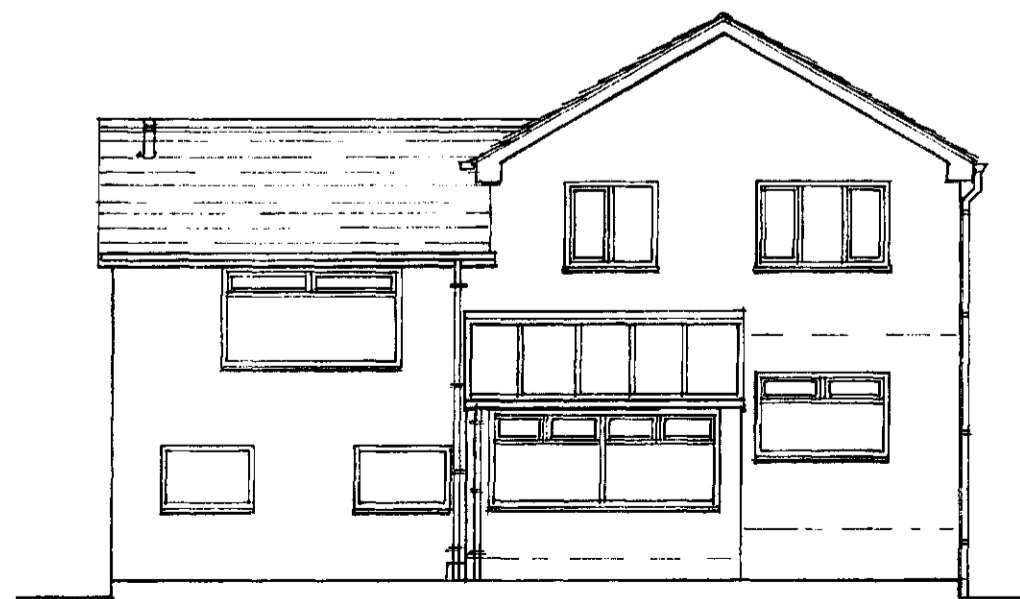
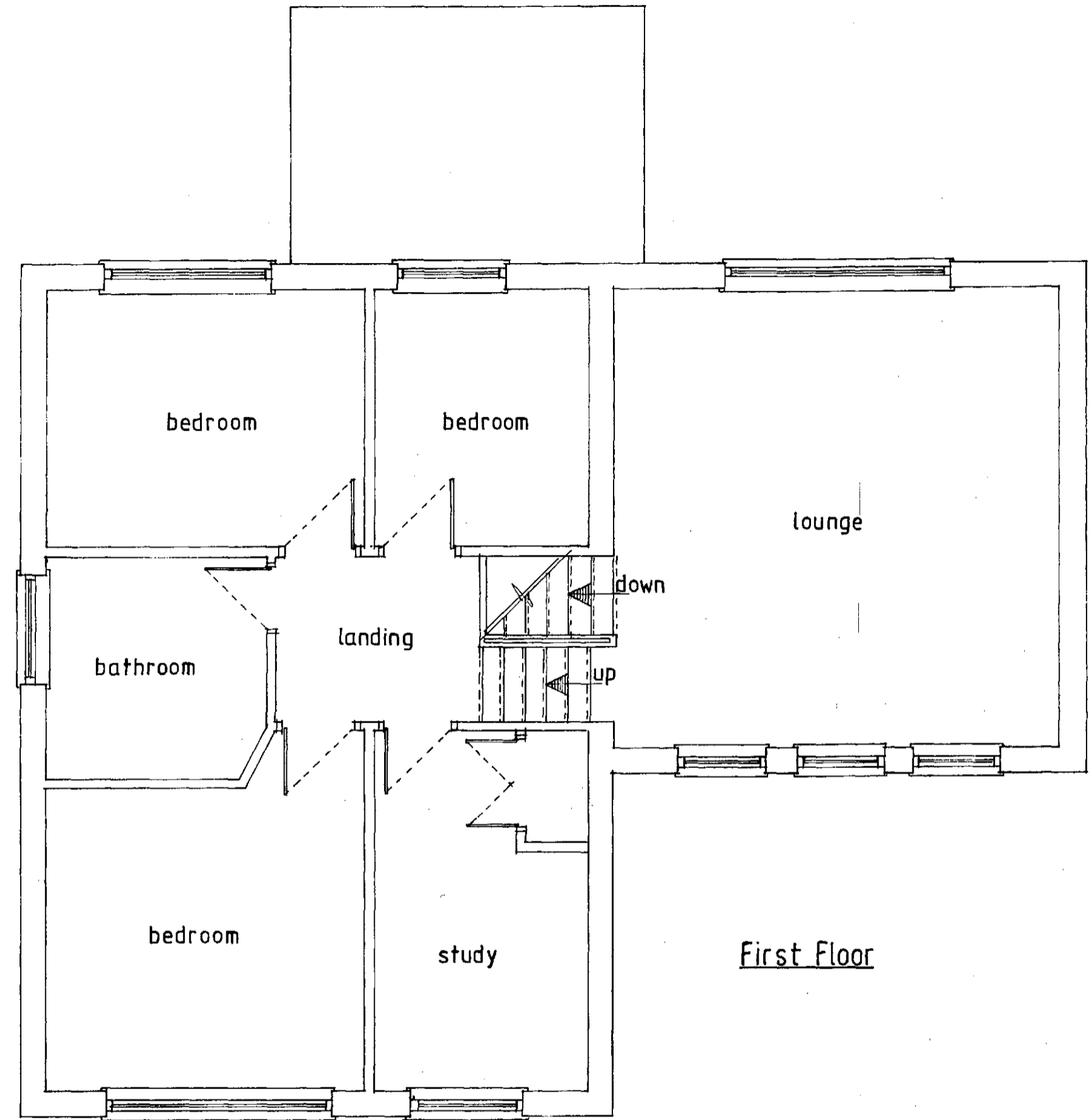
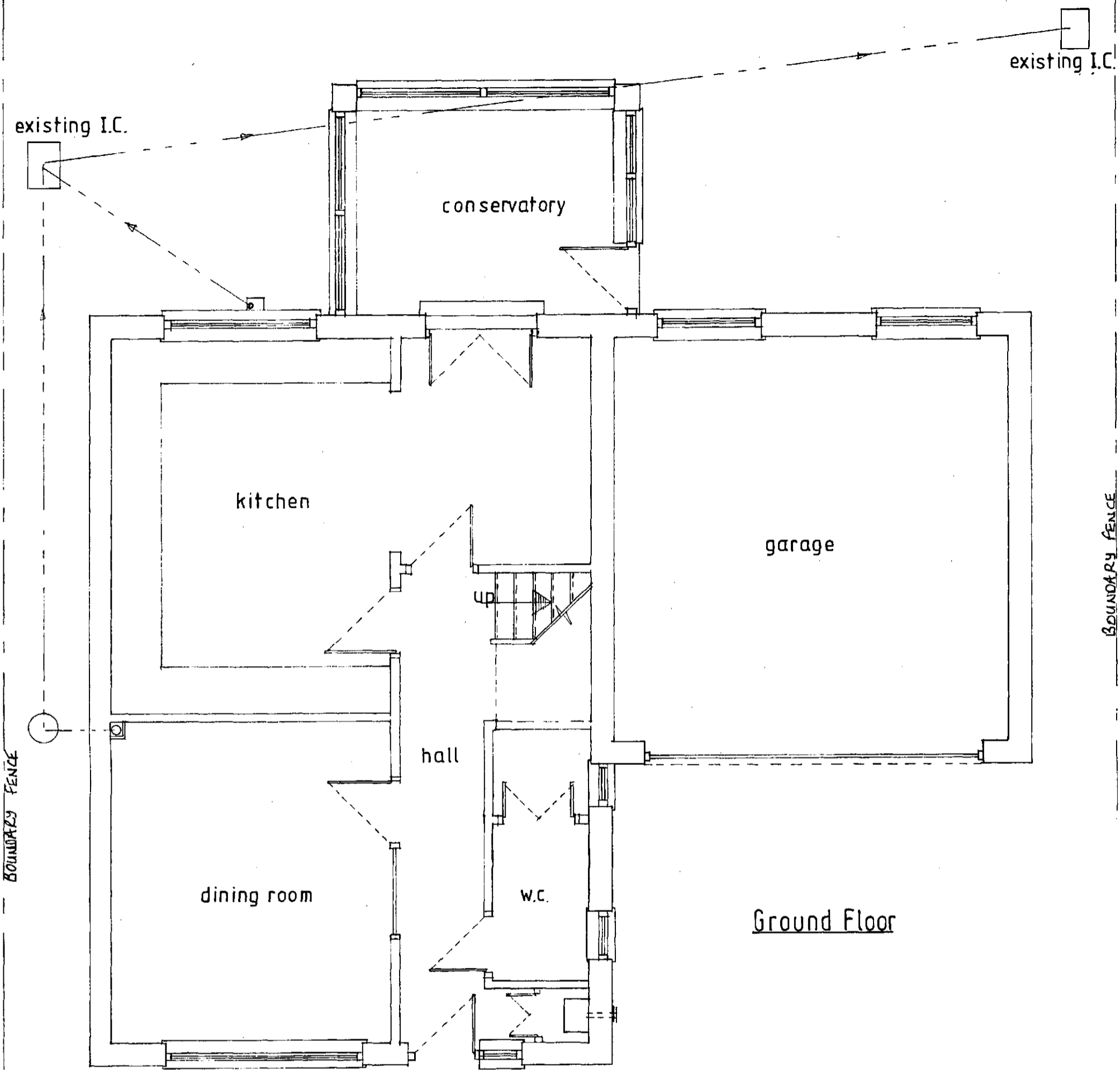

Rear View

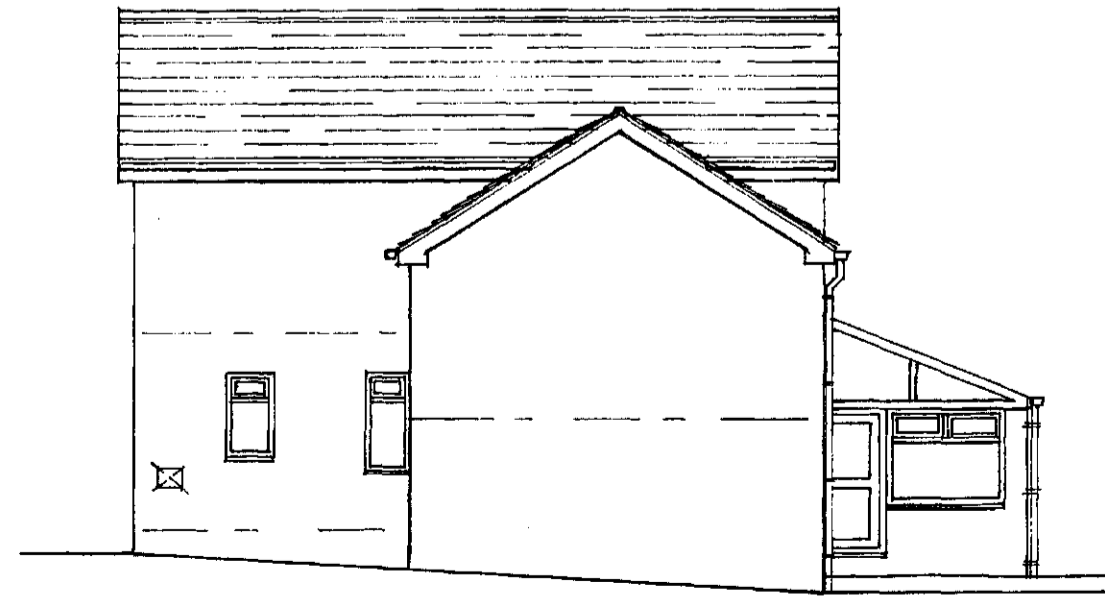

Side View

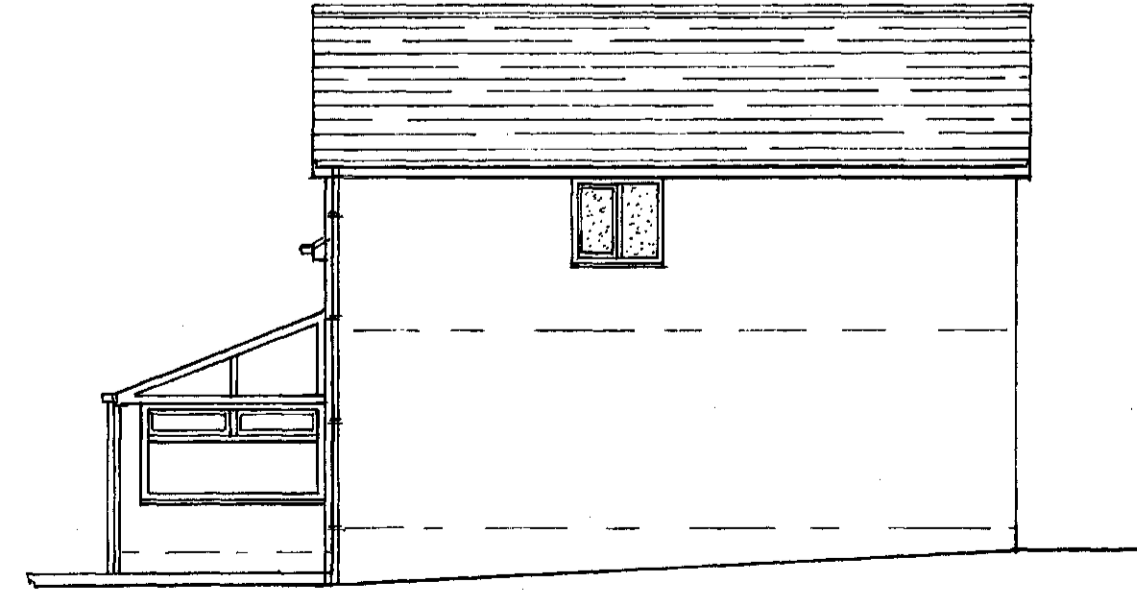

Side View

<b>Simon Elliott Associates</b>	
Planning & Project Management Consultants	
9 Farnaby Gardens, High Green, Sheffield S35 4FZ. Telephone: 0114 3481039	
Client(s):	MR & MRS C.L. BENSON.
Title:	6 CARR HEAD ROAD HOWBROOK. EXISTING FLOOR PLAN & ELEVATIONS.
Drawn By:	SME.
Plan Scale:	1:50 & 1:100.
Date:	JULY 2014
Drawing No.	SEA/719/001
Revisions:	