

REV formerly 2007/016/16	DRWG. No. 2008/022/02 DRAWN BY PD
SCALES 1:100 DATE May /08	
DRAWING Plot 1 details.	
LOCATION Keresforth House, Dark Lane, Keresforth Hill Road, Barnsley.	
PROJECT Proposed demolition of existing apartment building to be replaced with 2no. 1/4 storey dwellings	
CLIENT Jacksens Building Contractors Ltd.	

City, West Yorkshire
Borough Council
08 SEP 2008
- 5 SEP 2008
REV

PETER DIMBLINE Dip. Arch RIBA
CHARTERED ARCHITECT

2 TISSEY COURT
WAKEFIELD ROAD
STAINCROSS
BARNSELEY S75 6FZ
TEL/FAK (01226) 390947

REVISIONS

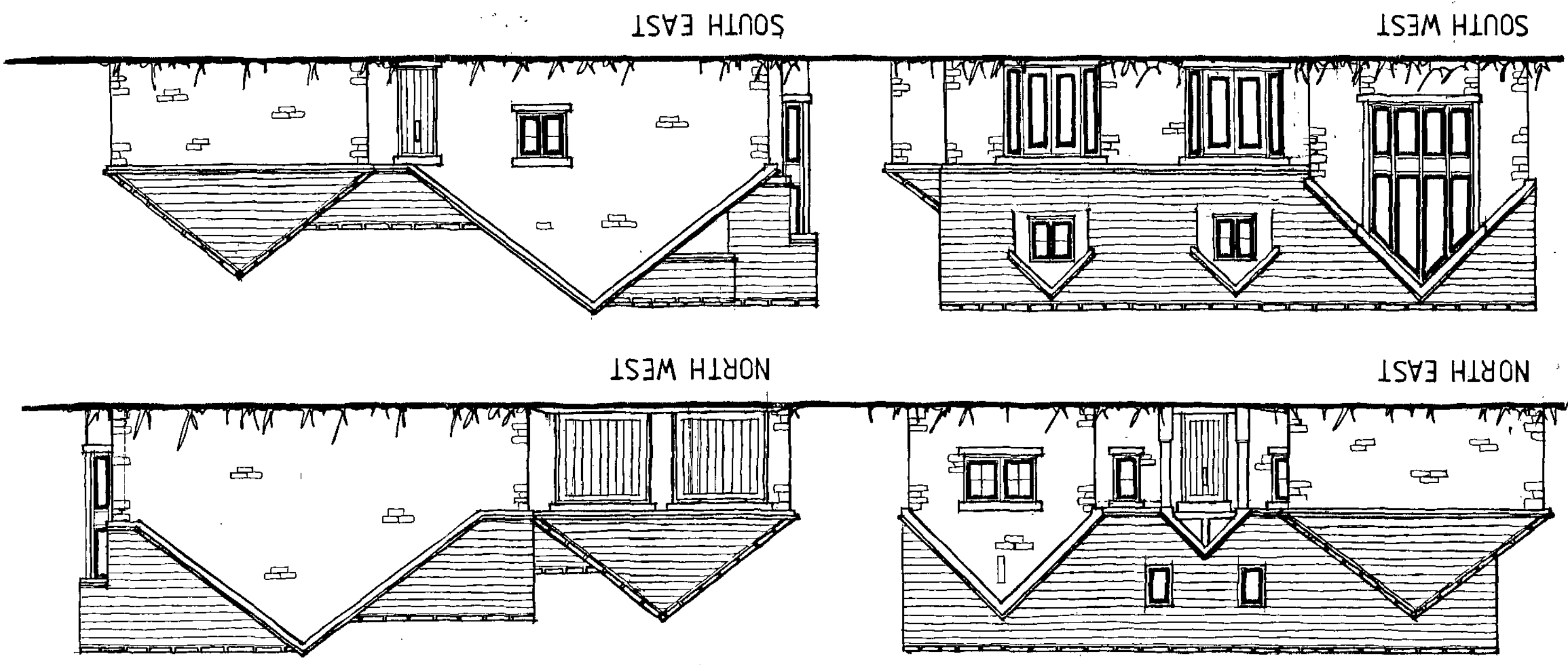
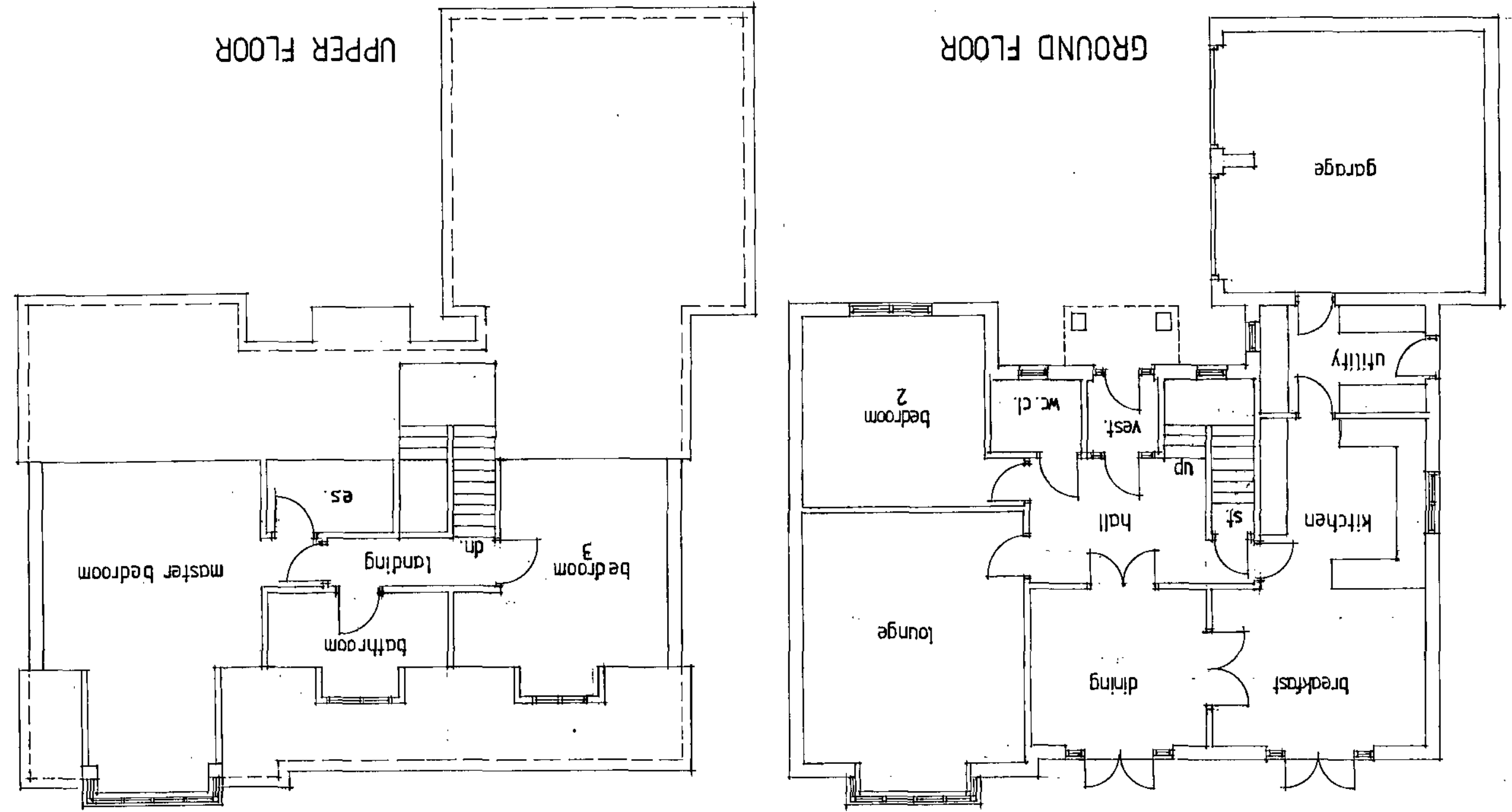

1) This drawing and the design and details depicted hereon are the copyright of Peter Dimblina Chartered Architect.
2) All dimensions on this drawing are to be checked by the Contractor and any discrepancies are to be reported to the Architect.
3) Do not scale critical dimensions off this drawing.
4) Contractor to ensure that all Health & Safety requirements (CDM Regulations) in relation to this project will be complied with.