

House Type 1 + 2 - First Floor Plan (4 Units)

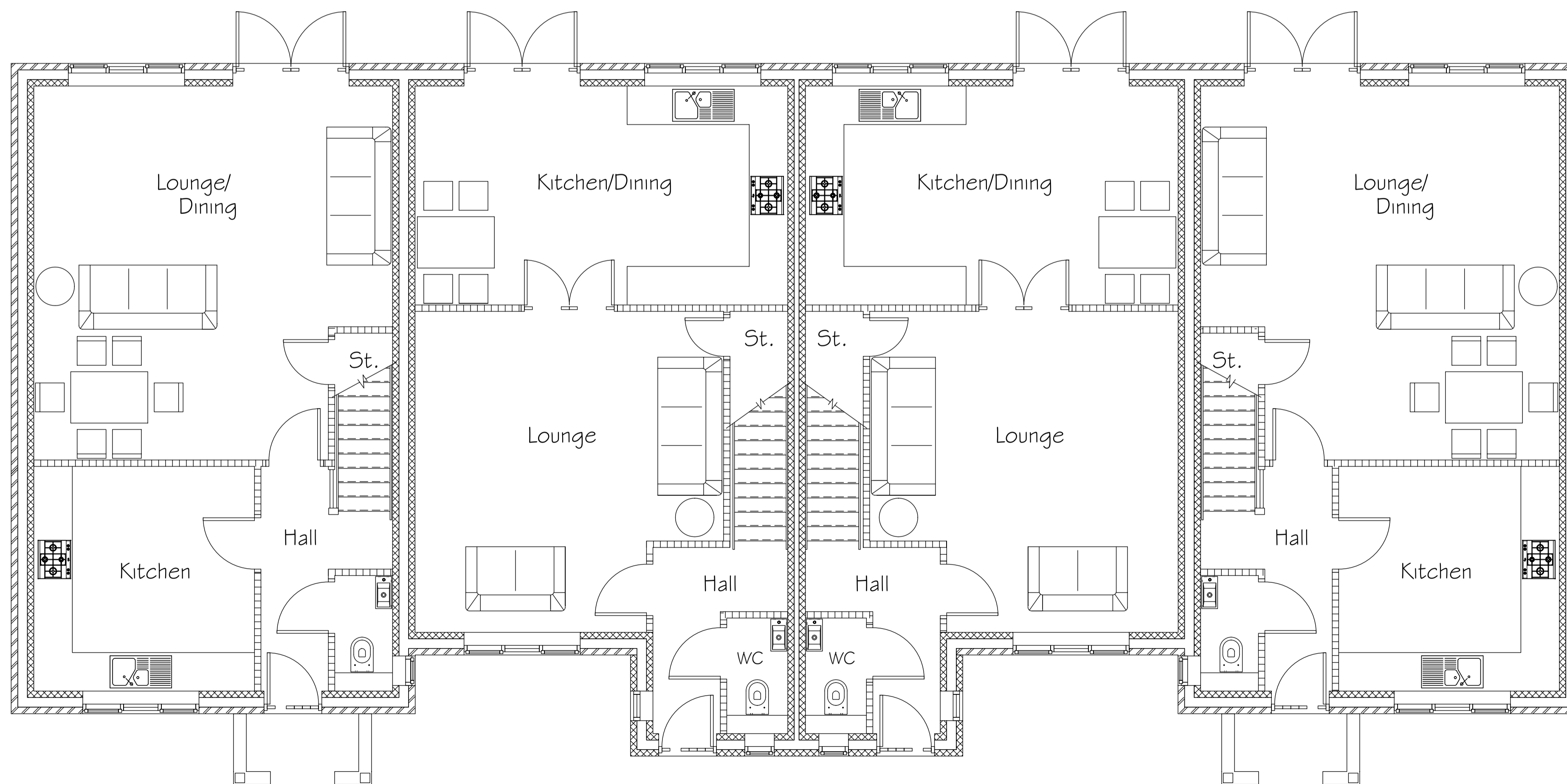

House Type 1 + 2 - Ground Floor Plan (4 Units)

PROJECT	Proposed 18 no. Dwellings to Rear of 26 Cross Lane, Royston, Barnsley		
CLIENT	Mr. D. Smith		
SUBJECT	House Types 1 + 2 (4 Units) - Ground & First Floor Plans		
SCALE	1:50 @ A1	DRAWN	SB
DATE	17-10-2016	DRAWING NO.	16-025-03
		REV.	-



46 Jenkin Road  
 Horbury  
 Wakefield  
 West Yorkshire  
 WF4 6DT  
 TEL: (01924) 277356  
 designs@sbp-architects.co.uk