

**PROPOSED REAR
ELEVATION 1:50**

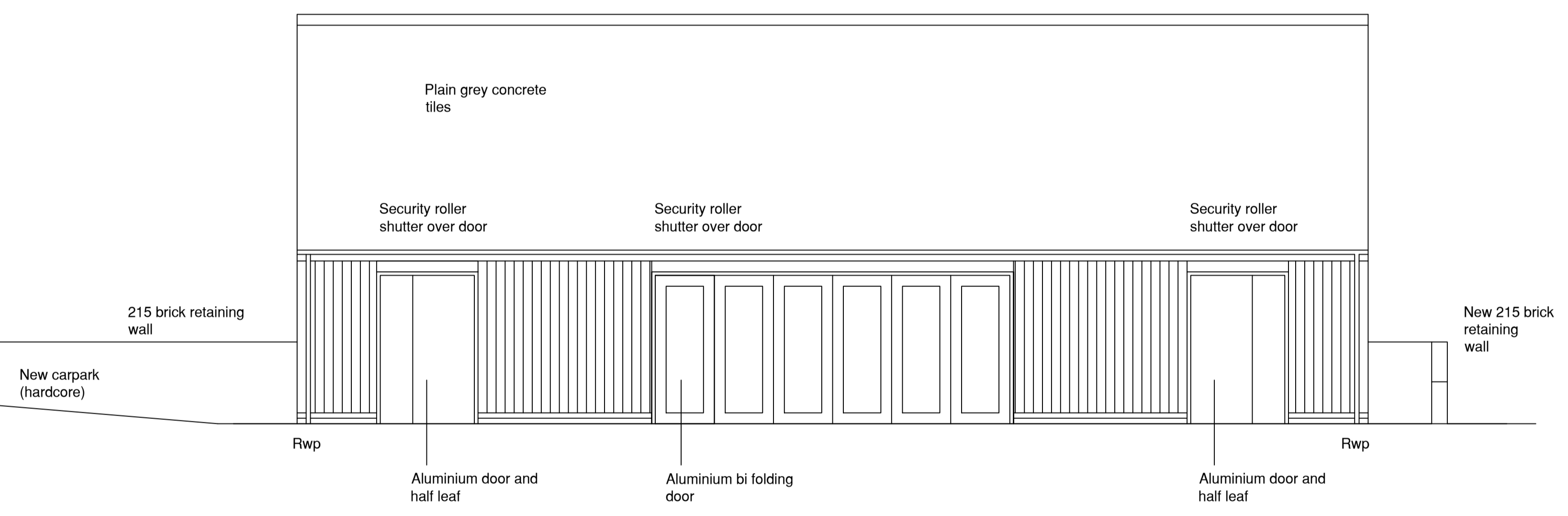

**PROPOSED FRONT
ELEVATION 1:50**

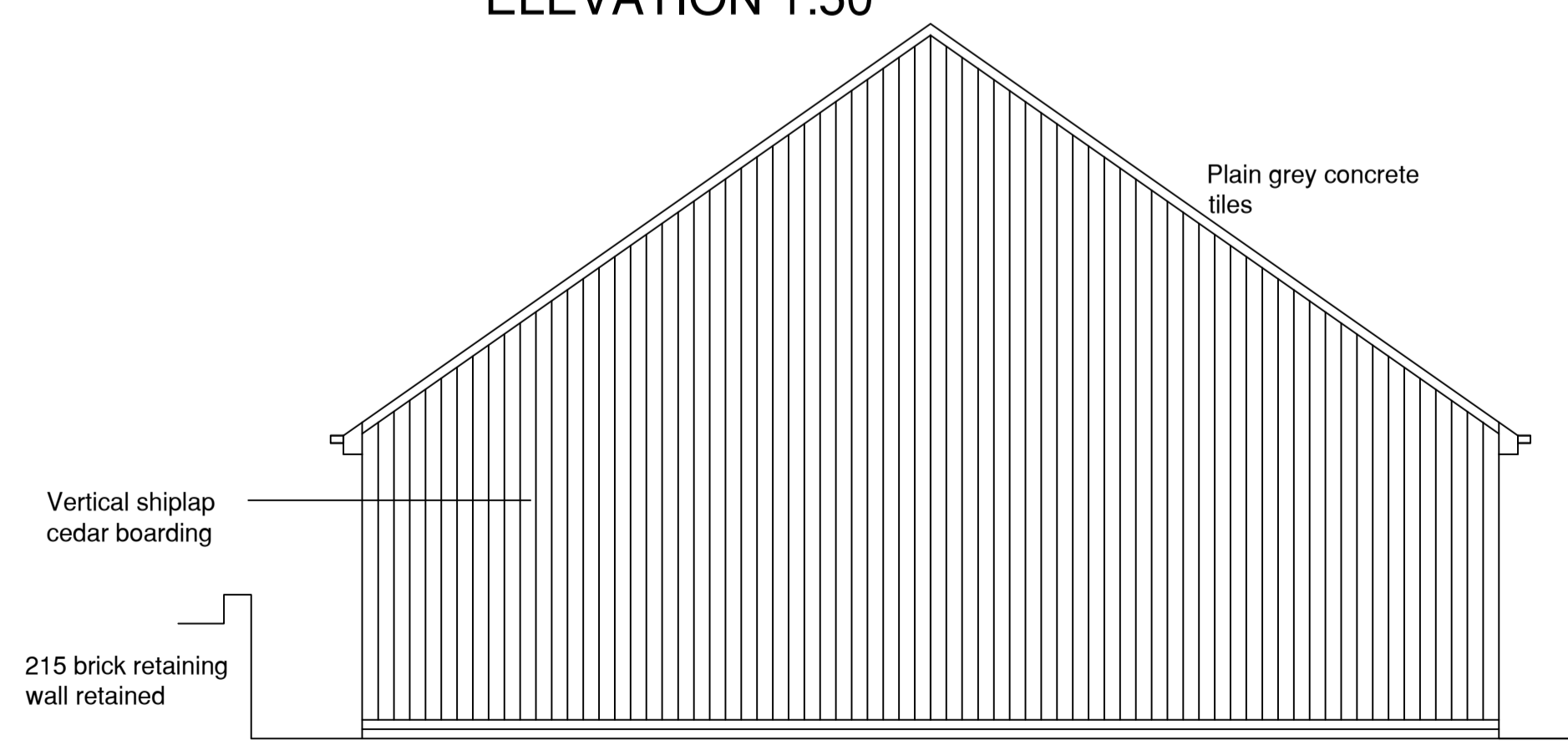

**PROPOSED SIDE
ELEVATION 1:50**

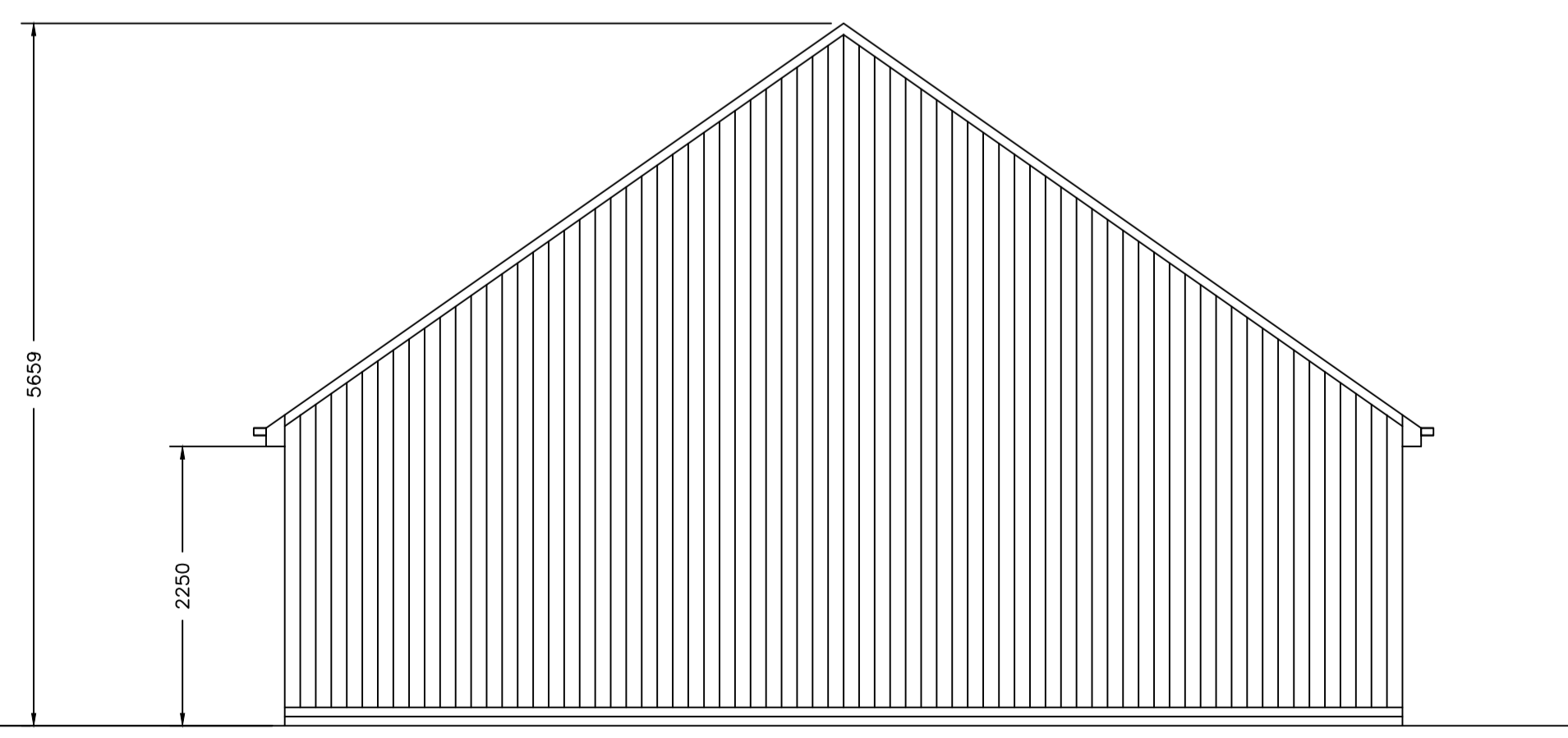

**PROPOSED SIDE
ELEVATION 1:50**

REVISED BY:	DATE:	CHECKED BY:	DATE:
SCALE BAR			
PURPOSE OF ISSUE		PLANNING	
FILE STATUS CODE			
© COPYRIGHT NPS GROUP			A1
<small>Ordnance Survey mapping reproduced by permission of the Controller of Her Majesty's Stationery Office Crown Copyright. Ordnance Survey Licence No: 100022261</small>			
		NPS Property Consultants Ltd GATEWAY PLAZA SACKVILLE STREET, BARNSELY SOUTH YORKSHIRE, S70 9GG TEL: 01228 774605 FAX: 01228 774399 EMAIL: barnsley@nps.co.uk <small>Head Office: Lancaster House, 18 Central Avenue, St Andrew's Business Park, Newark, NP23 5RH. Tel: 01663 706000 Fax: 01603 706001</small> Other Office locations can be found on our website: www.nps.co.uk	
Property Design and Management Services			
CLIENT Higham Cricket Club			
PROJECT Higham Cricket Club New cricket pavillion			
TITLE Proposed elevations			
SCALES	DATE	DRAWN	CHECKED
1:50	18-07-16	PHEPP	
FILE / DRAWING NAME			
PROJECT NR	ZONE	LEVEL	TYPE
	-	-	PL
			A
			202
UNIQUE NR			REV CODE