

Parapet wall to perimeter of flat roof.

Timber shingles to south west elevation.

White garage door and frame.

White UPVC door and window frame.

UPVC gutter and rainwater pipes in black.

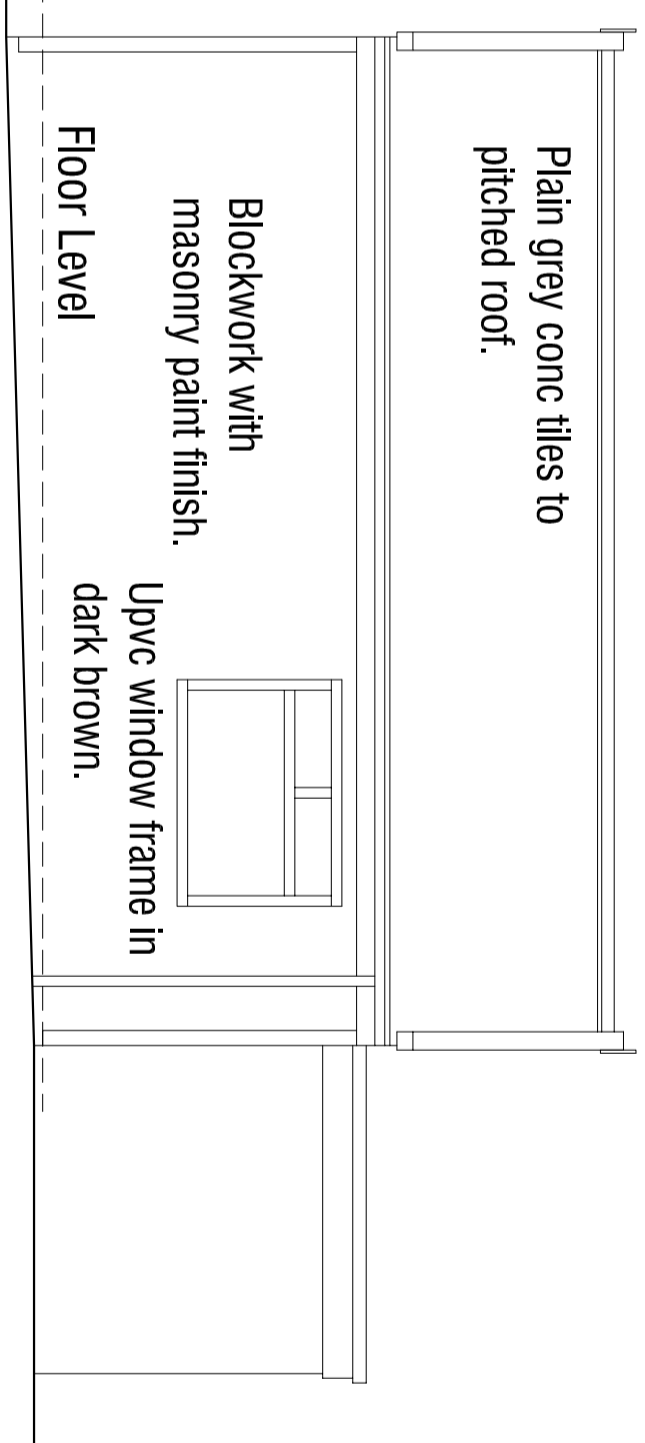

Plain grey conc tiles to pitched roof.

Blockwork with masonry paint finish.

UPVC window frame in dark brown.

Floor Level

South West Elevation 1:100

South East Elevation 1:100

Two courses of timber shingles.

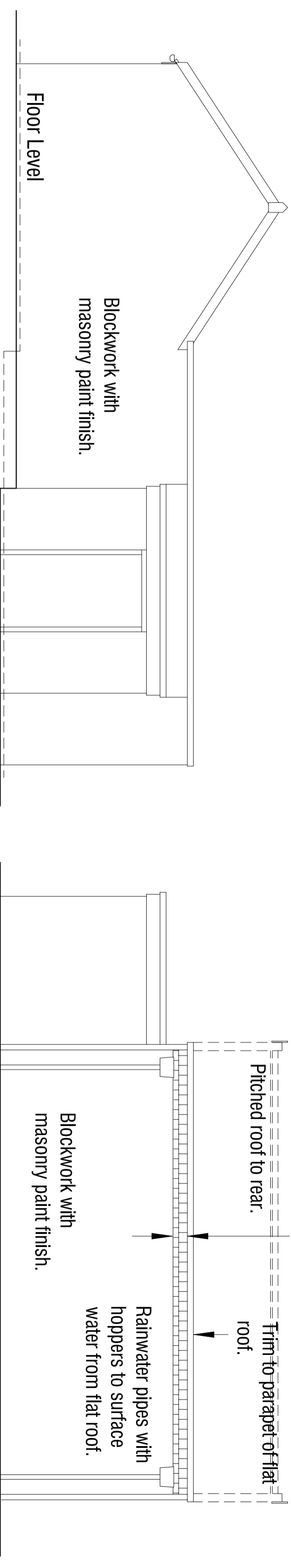

Trim to parapet of flat roof.

Pitched roof to rear.

Rainwater pipes with hoppers to surface water from flat roof.

Blockwork with masonry paint finish.

Blockwork with masonry paint finish.

Floor Level

North East Elevation 1:100

North West Elevation 1:100

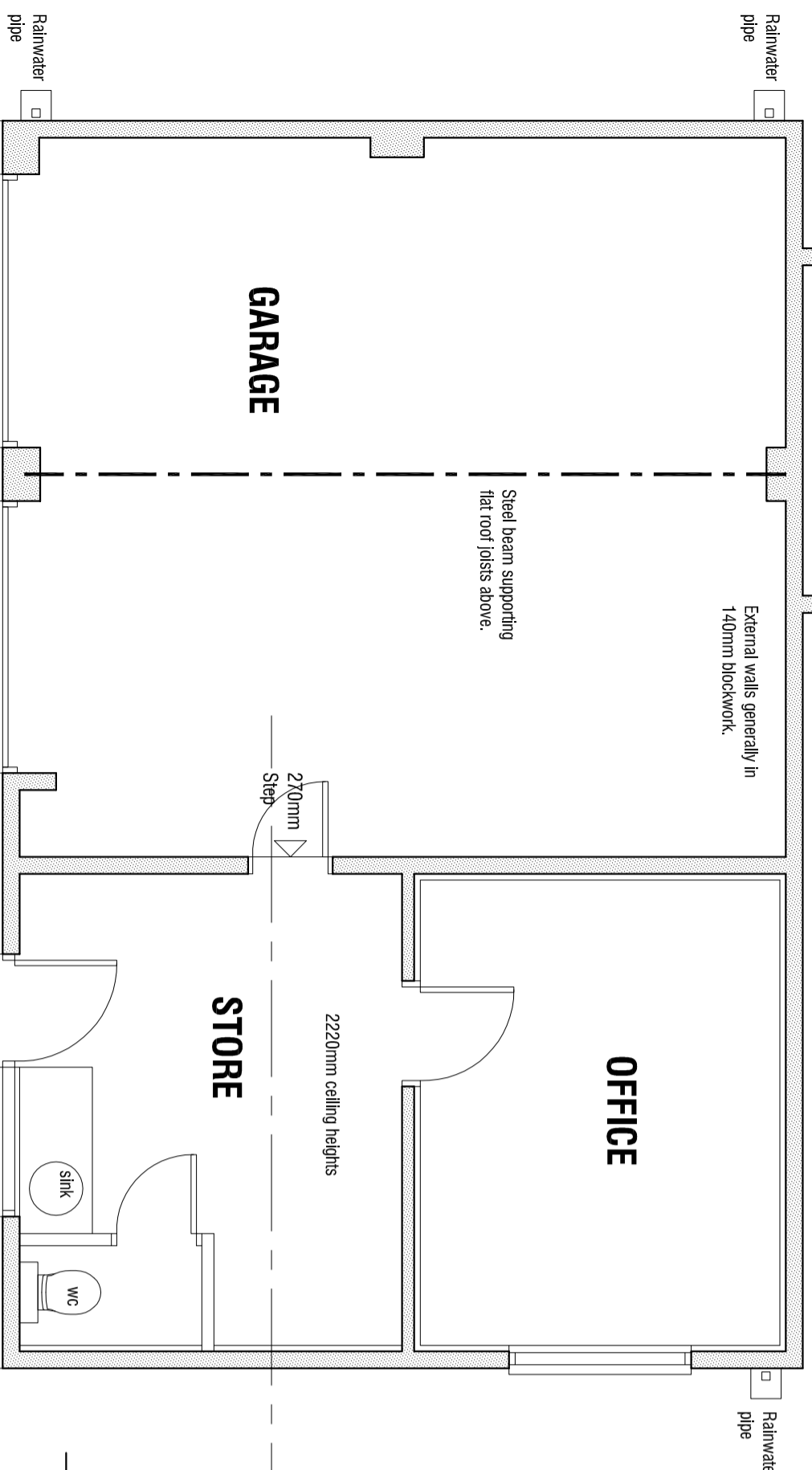

Store

GARAGE

Steel beam supporting flat roof joists above.

External walls generally in 140mm blockwork.

OFFICE

2220mm ceiling heights

STORE

270mm Step

Sink

WC

Cladding to south west elevation in timber shingles.

50mm Step

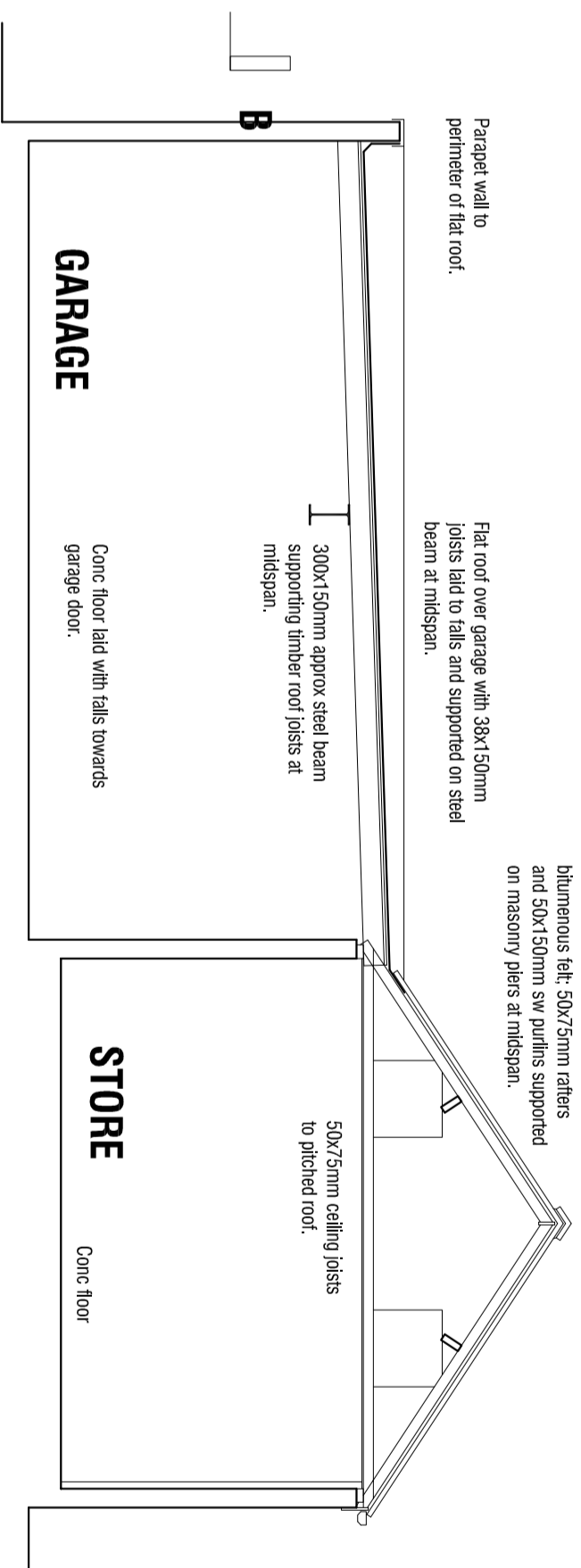

Parapet wall to perimeter of flat roof.

Flat roof over garage with 38x150mm joists laid to falls and supported on steel beam at midspan.

300x150mm approx steel beam supporting timber roof joists at midspan.

GARAGE

Conc floor laid with falls towards garage door.

STORE

Conc floor

50x75mm ceiling joists to pitched roof.

PC conc roof tiles on battens with bituminous felt. 50x75mm rafters and 50x150mm sw purlins supported on masonry piers at midspan.

Section B 1:50

Plan 1:50

| | | | |
|--|------------|-----|-----|
| <input type="checkbox"/> <input type="checkbox"/> mboothdesign architectural design and building consultants | | | |
| Fairfield House Barneslai Close Bamsley S70 2FL T: 01226 286256 M: 07881898300 E: mboothdesign@btconnect.com | | | |
| SURVEY BRIARCLIFFE HALIFAX ROAD PENISTONE S36 7EY | | | |
| OUTBUILDING | | | |
| Scale 1:50 @ A2 | Drawn MJB | | |
| Date APRIL 2017 | Ref: 17.06 | | |
| Dwg No. S3 | Rev. | | |
| 0cm | 2cm | 4cm | 6cm |
| <small>Copyright mboothdesign. All dimensions in millimeters unless otherwise stated. Dimensions for setting out in existing buildings are to be checked and verified on site.</small> | | | |