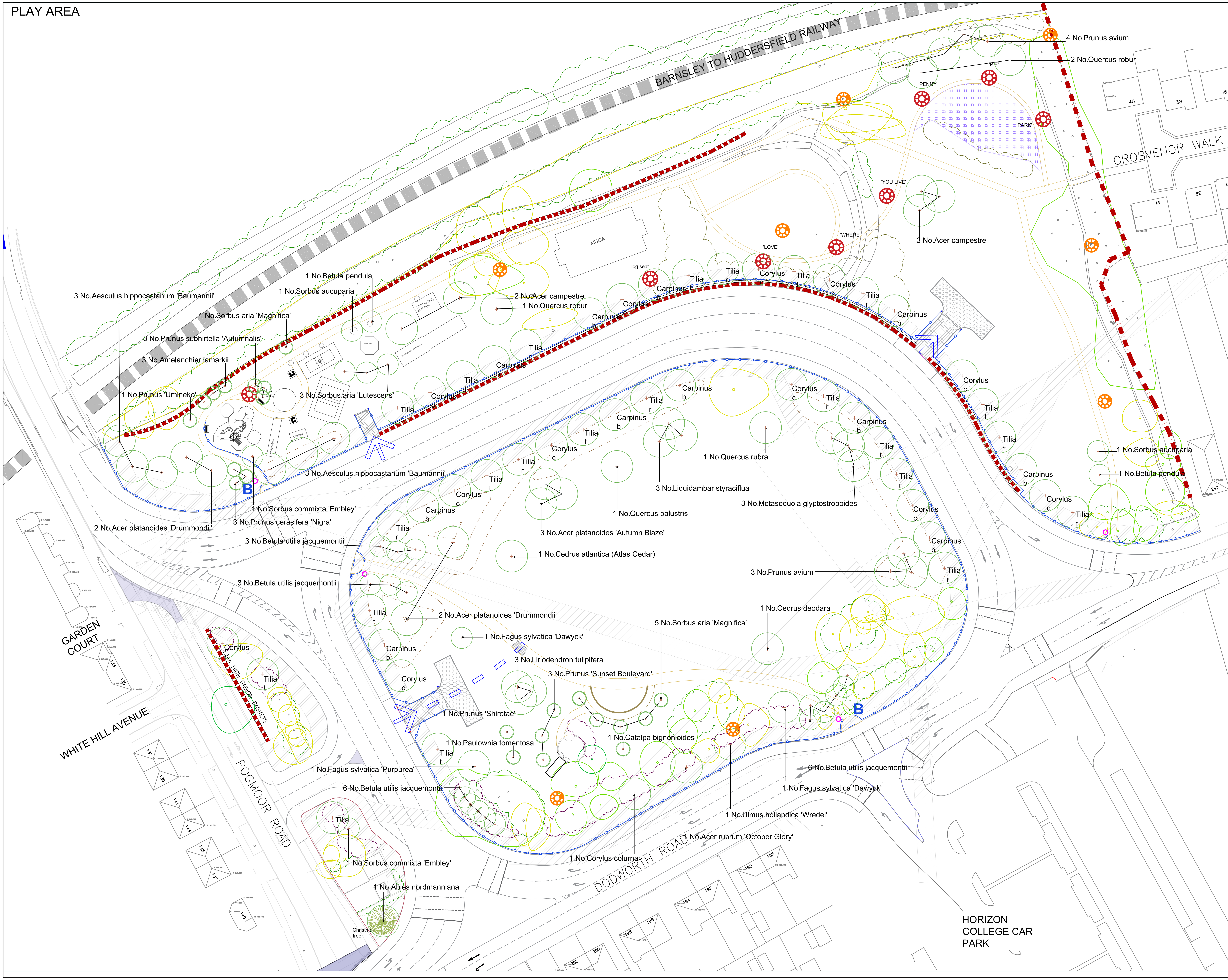

VEGETATION

- existing mature trees
- existing shrubs or scrub
- existing tree planted by Friends of Penny Pie Park (not shown)
- additional orchard tree to be planted (not shown)
- avenue or feature tree to be planted - 16-18cm girth extra heavy std for roadside, 14-16cm ehs or hs elsewhere
- proposed shrubs
- proposed woodland buffer planting
- 1000 mm depth top-subsoil pit 4 x 4m
- area where no tree planting to take place due to presence of services
- 5m set off behind back of pavement where no tree planting to take place
- Low mound up to 1m high

NORTH

BARRIERS

- metal railings, 1.5m high, black, with concrete block/slab mowing margin
- metal arch for pedestrian entrance to park
- maintenance access pooint
- Acoustic fence, timber, 3m high
- Acoustic wall, gabions, either 1m high or 1.5m high

PATHS AND PAVING

- 1.8m ad 1.2m wide Flexipave paths in linear park
- 3m wide Flexistone path in central area
- 1.2m wide Flexistone path
- route for fairground vehicles with reinforced cross over path
- see Drg No PPP/557/04 for details
- see Drg No PPP/557/04 for details

FURNITURE AND EQUIPMENT

- B welcome board
- picnic bench, Lightmain flat bar, green, with access for wheelchair or pushchair
- seat, Lightmain round bar, green
- bin for litter and dog waste, Wybone MLB/160R
- story trail feature to remain in current location
- story trail feature to be relocated as shown, with name
- Friends of Penny Pie Park container cafe

Bird and bat boxes to be installed with assistance of Friends of Penny Pie Park

500m

* 'Tree Survey and Arboricultural Assessment' updated 28 June 2018 by Wainwright Landscape Architecture.

Rev A: 22-09-19. Addition of Pawlonia and Catalpa

Cf Landscape

Oakleigh, Healey Road, Ossett, West Yorkshire WF5 8LN

client: BARNSLEY MBC

project: PENNY PIE PARK

drawing title: TREE PLANTING

scale	date	drwn by	drawing no
1:1000 @ A3 1:500 @ A1	Aug 2019	KE	PPP/557/06 rev A