

Proposed Plans, Elevations & Section as
 Drawing Title/Issue
 Mr J Stafford & Mrs Crossfield

Client
 Barn Conversion to Two Dwellings at Green Farm,
 High Lane, Ingbrichworth, Penistone, Sheffield,
 S36 7GG

Company Registration Number: 09898149 – Company
 Registered in England and Wales

paul@paulmatthewsarchitectural.co.uk
 www.paulmatthewsarchitectural.co.uk

07946872499
 HD9 2RJ
 Holmfirth

ARCHITECTURE | PLANNING | DESIGN
 Main Form
 Brow Lane

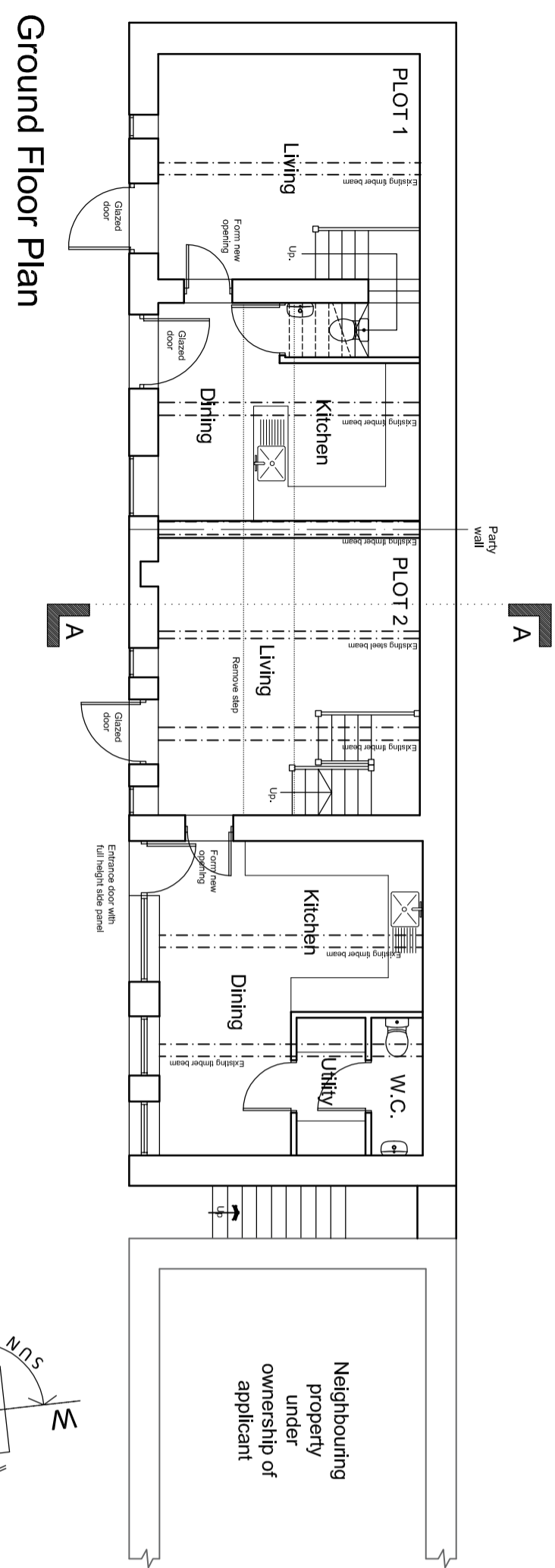

Ground Floor Plan

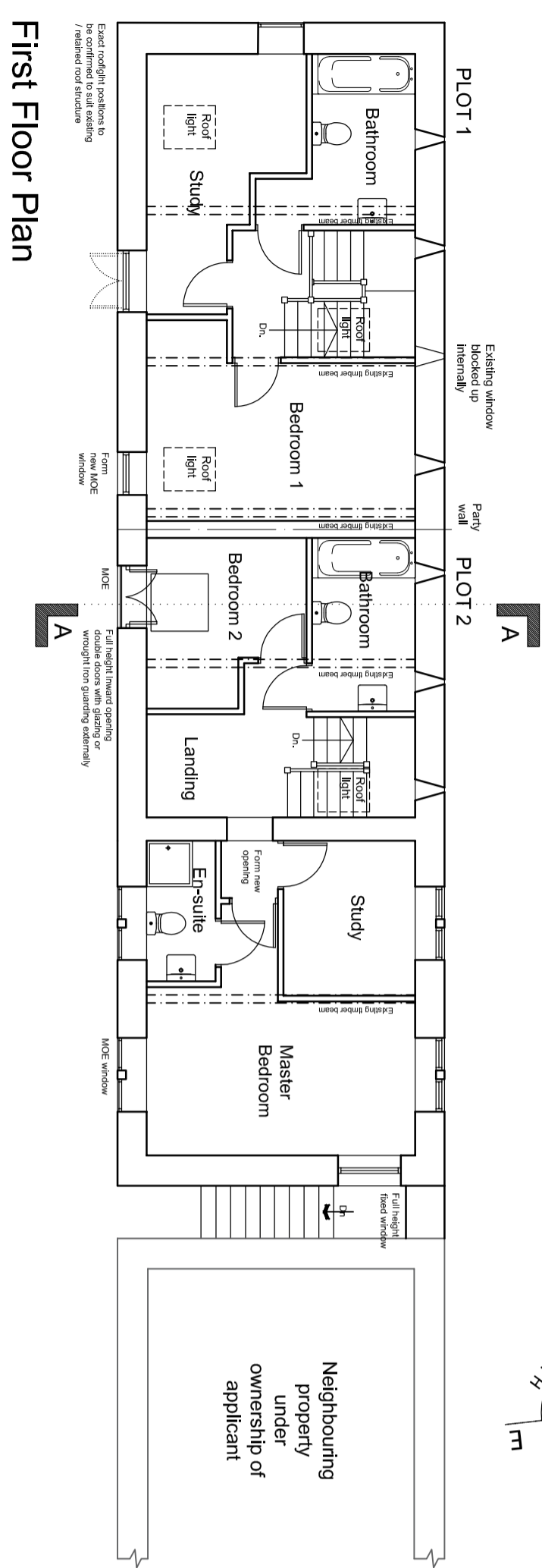

First Floor Plan

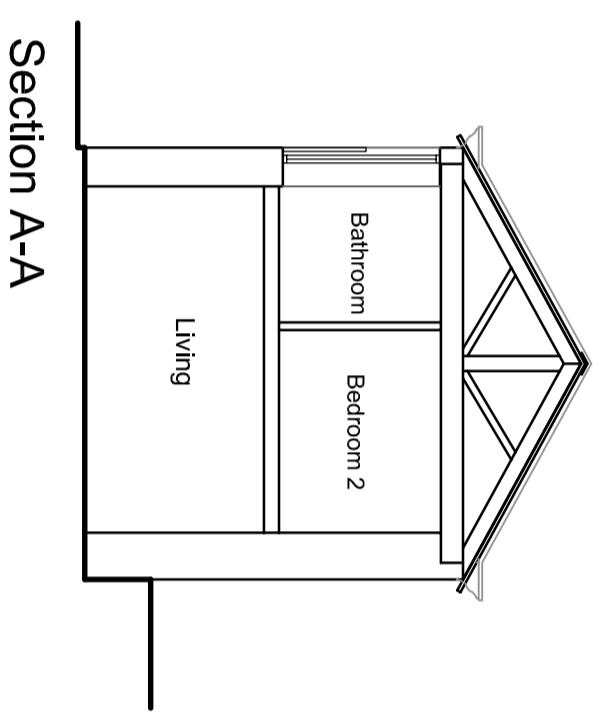

Section A-A

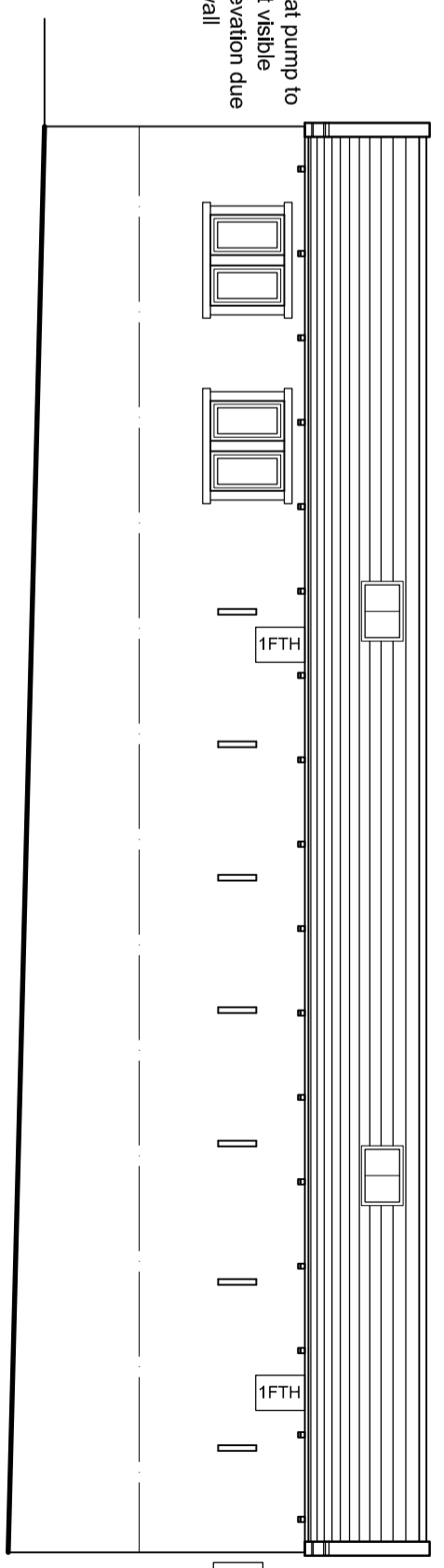

West Elevation

Gaps, along the eaves lines of the building, to be included to allow bats to access the wall tops

Include a small gap 100mm x 20mm in the ridge pointing at the southern end of the roof.

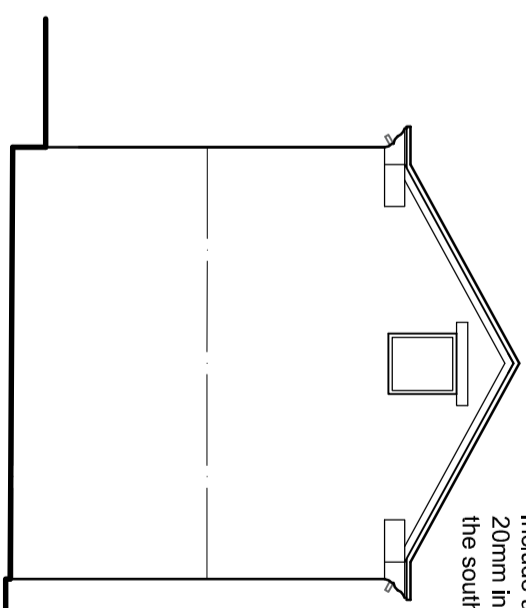

South Elevation

Include a small gap 100mm x 20mm in the ridge pointing at the southern end of the roof.

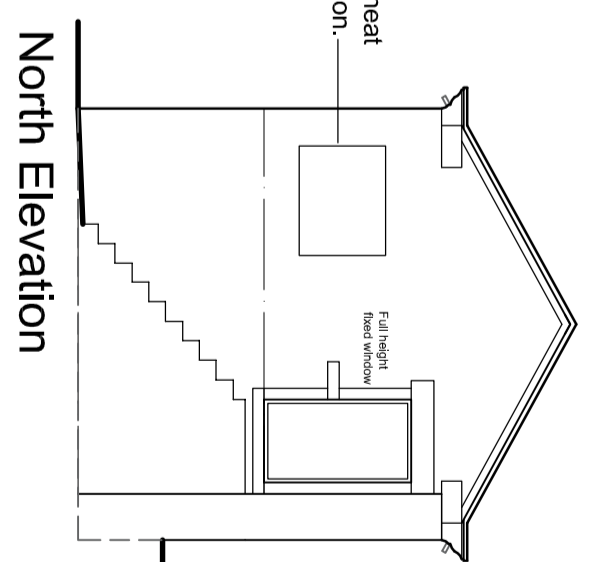

North Elevation

NB - Artificial swallow nests, 5x Schwieger swallow nests No. 10, to be included in the other open fronted agricultural barns on the southern end of the site to provide continued nesting opportunities for this species.

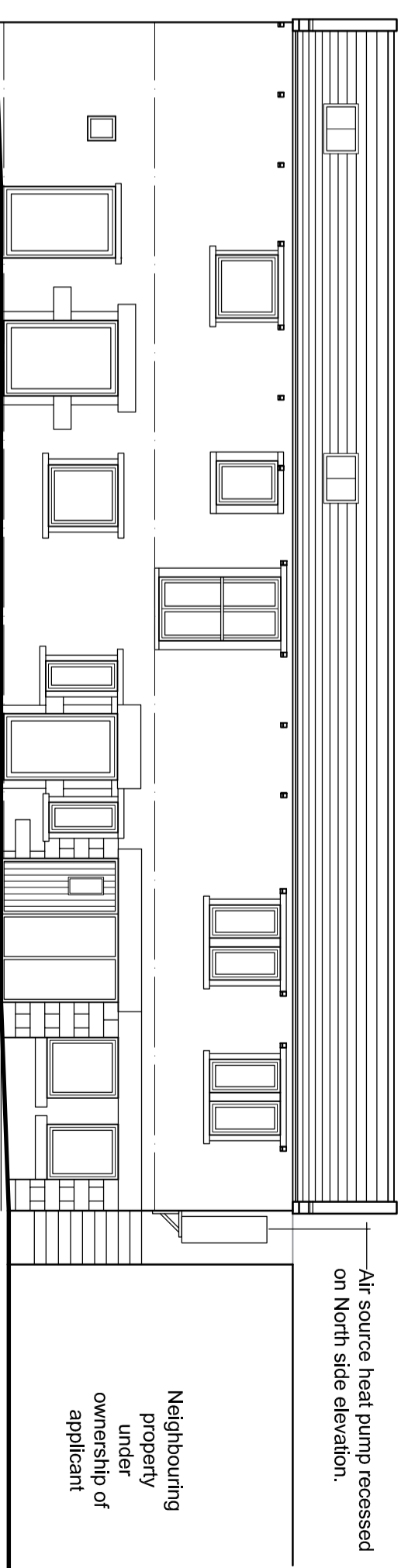

East Elevation

Air source heat pump recessed on North side elevation.

Neighbouring property under ownership of applicant

1FTH - Denotes Schwieger universal bat summer roosts (1FTH) to be located to the rear