

NOTES
 This drawing has been issued in support of a planning application and must NOT be used for construction purposes.
 This drawing is copyright and may not be altered, traced, copied, photographed or used for any purpose other than that for which it is issued without written permission from the copyright holder.

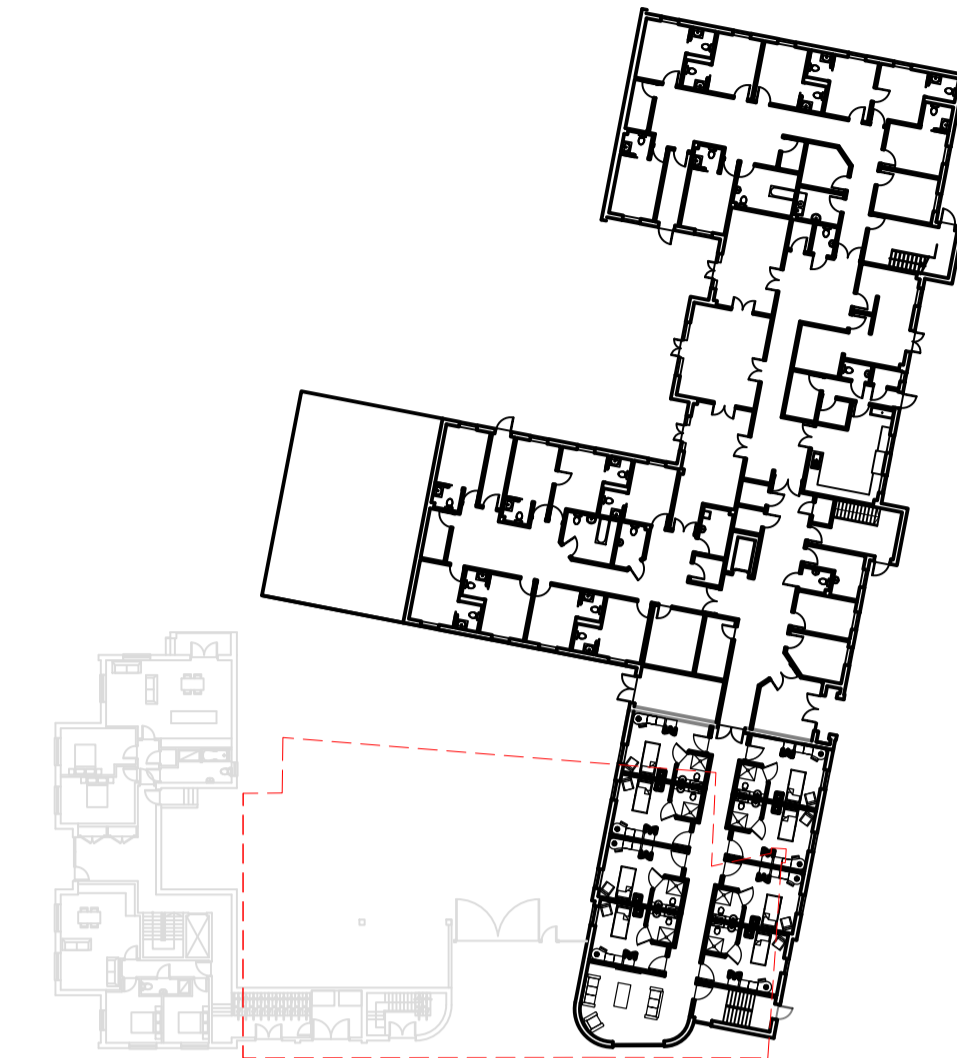

Apartments and Carehome
 Ground Floor Plan - 1:500

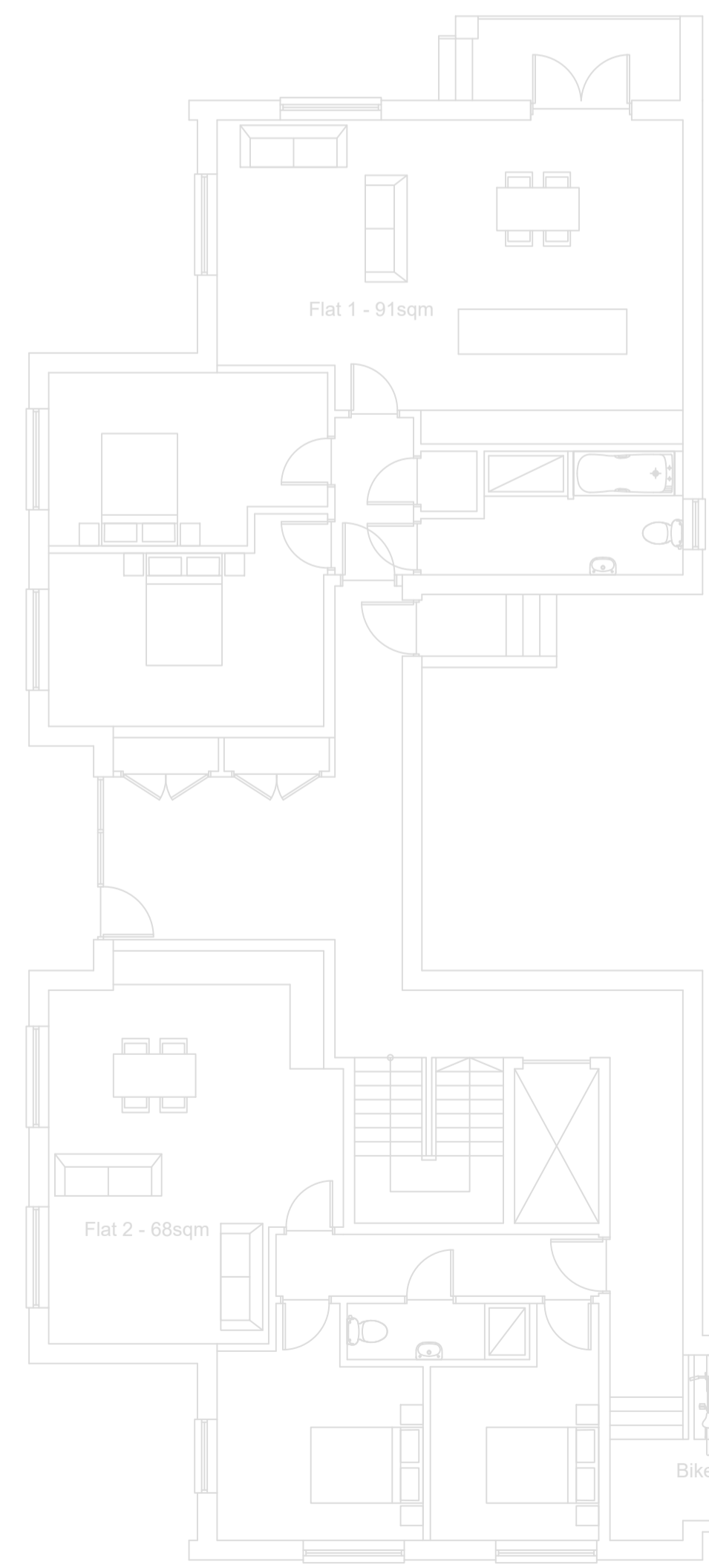

Proposed Apartments under separate application

PROPOSED CARE HOME AREA:
 GF (EXTERNAL) - 279SQM
 GF (INTERNAL) - 260SQM
 FF (INTERNAL) - 260SQM
 SF (INTERNAL) - 247SQM

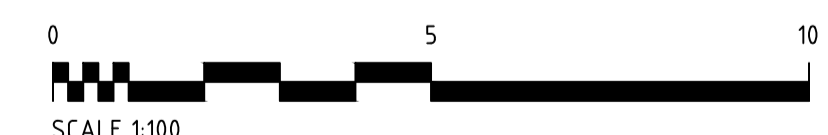
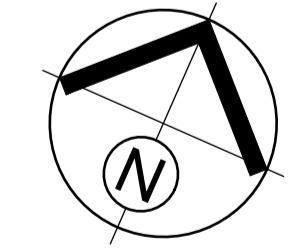

Project DEMOLITION OF CINEMA BUILDING AND EXTENSION TO CAREHOME		
Address BELLE GREEN COURT CARE HOME BELLE GREEN LANE CUDWORTH, BARNSELY, S72 8LU		
Client BELLE GREEN COURT CARE HOME		
Drawing PROPOSED GROUND FLOOR PLAN		
Date FEB 2024	Scale 1:100 @ A1 - 1:200 @ A3	
Project No. 3922	Drawing No. P03	Revision



Portless and Richardson Limited
 193 Lincoln Road, Peterborough PE1 2PL
 T: 01733 568116 E: p.r@portlessarchitect.com
 www.portlessarchitect.com