

**PROPOSED SIDE ELEVATION**  
SCALE 1:100

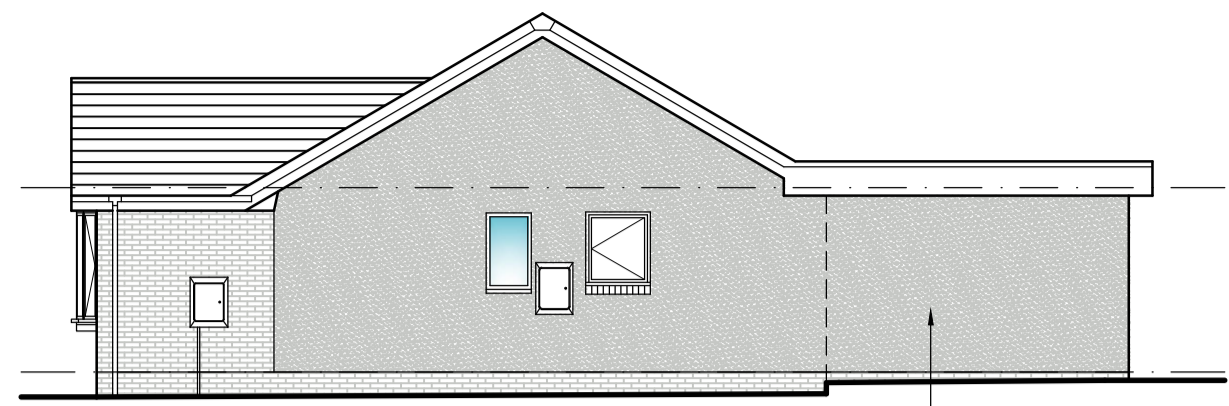

**PROPOSED FRONT ELEVATION**  
SCALE 1:100



**PROPOSED SIDE ELEVATION**  
SCALE 1:100

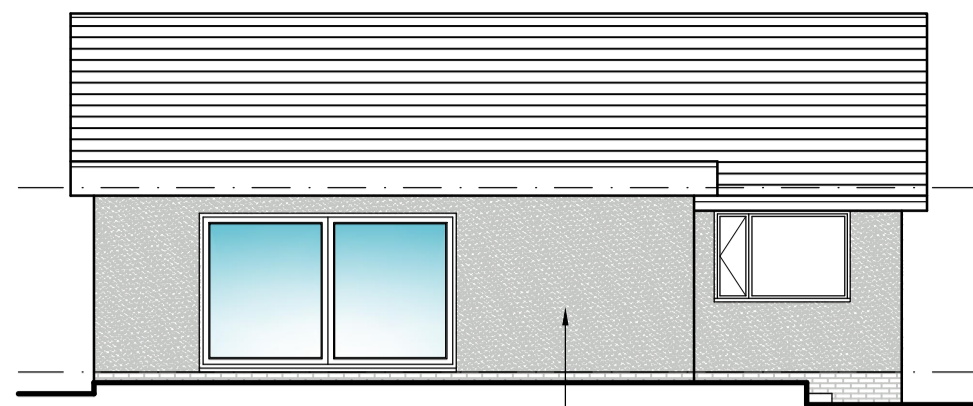

**PROPOSED REAR ELEVATION**  
SCALE 1:100

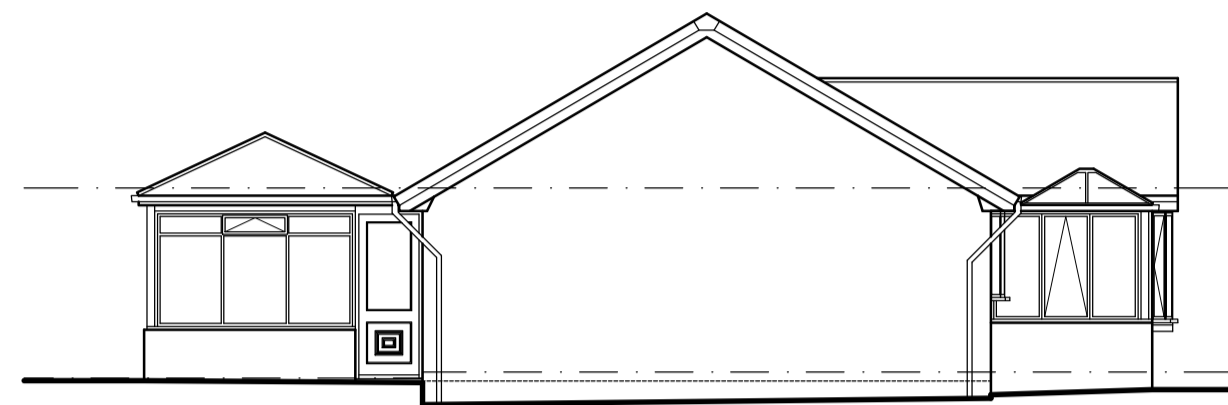

**EXISTING SIDE ELEVATION**  
SCALE 1:100

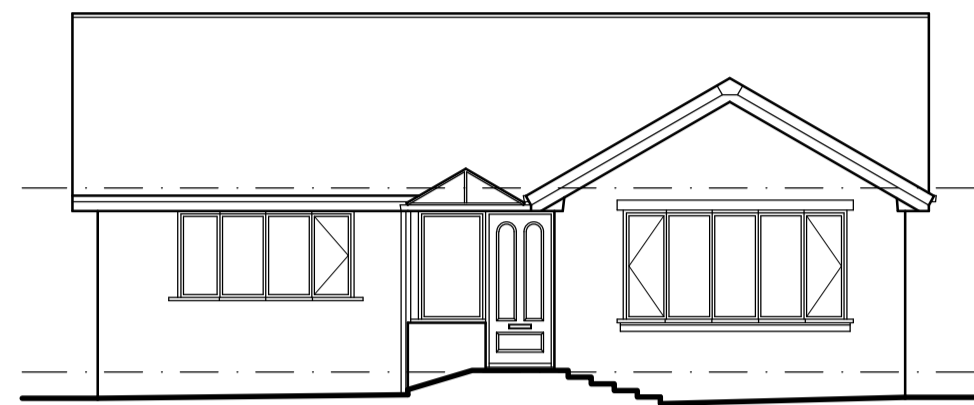

**EXISTING FRONT ELEVATION**  
SCALE 1:100

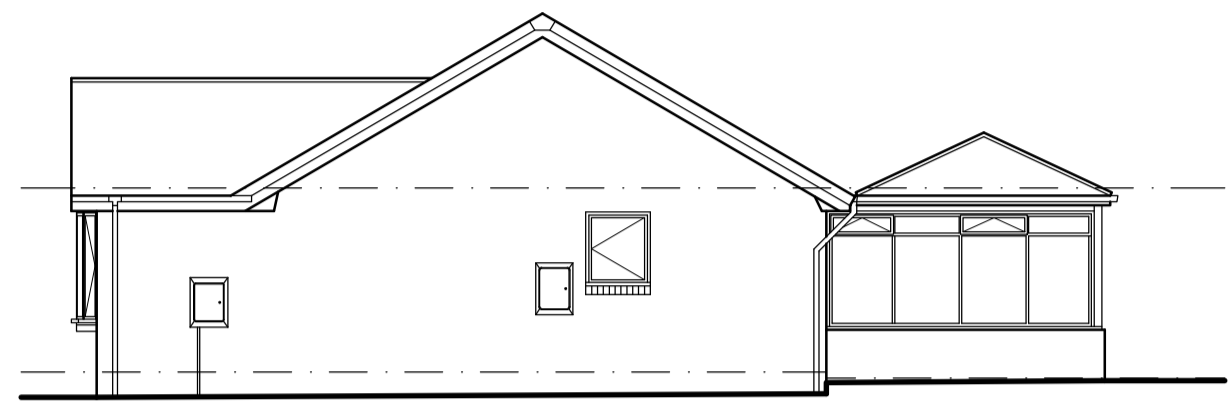

**EXISTING SIDE ELEVATION**  
SCALE 1:100

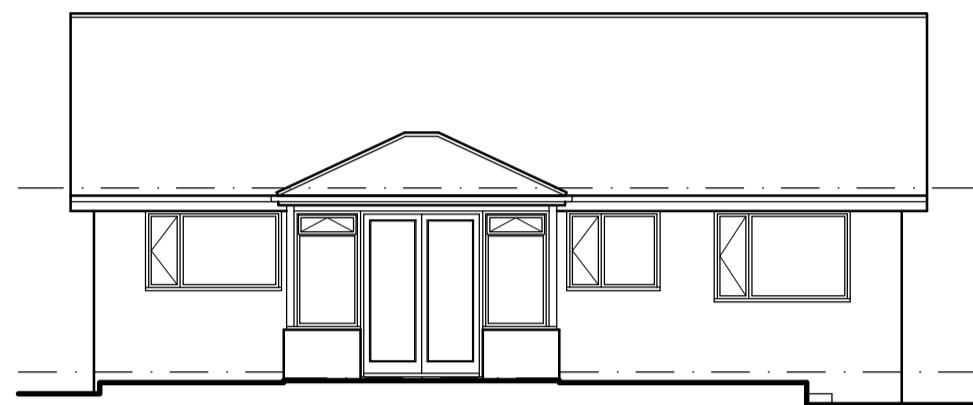

**EXISTING REAR ELEVATION**  
SCALE 1:100



**LOCATION PLAN**  
SCALE 1:1250

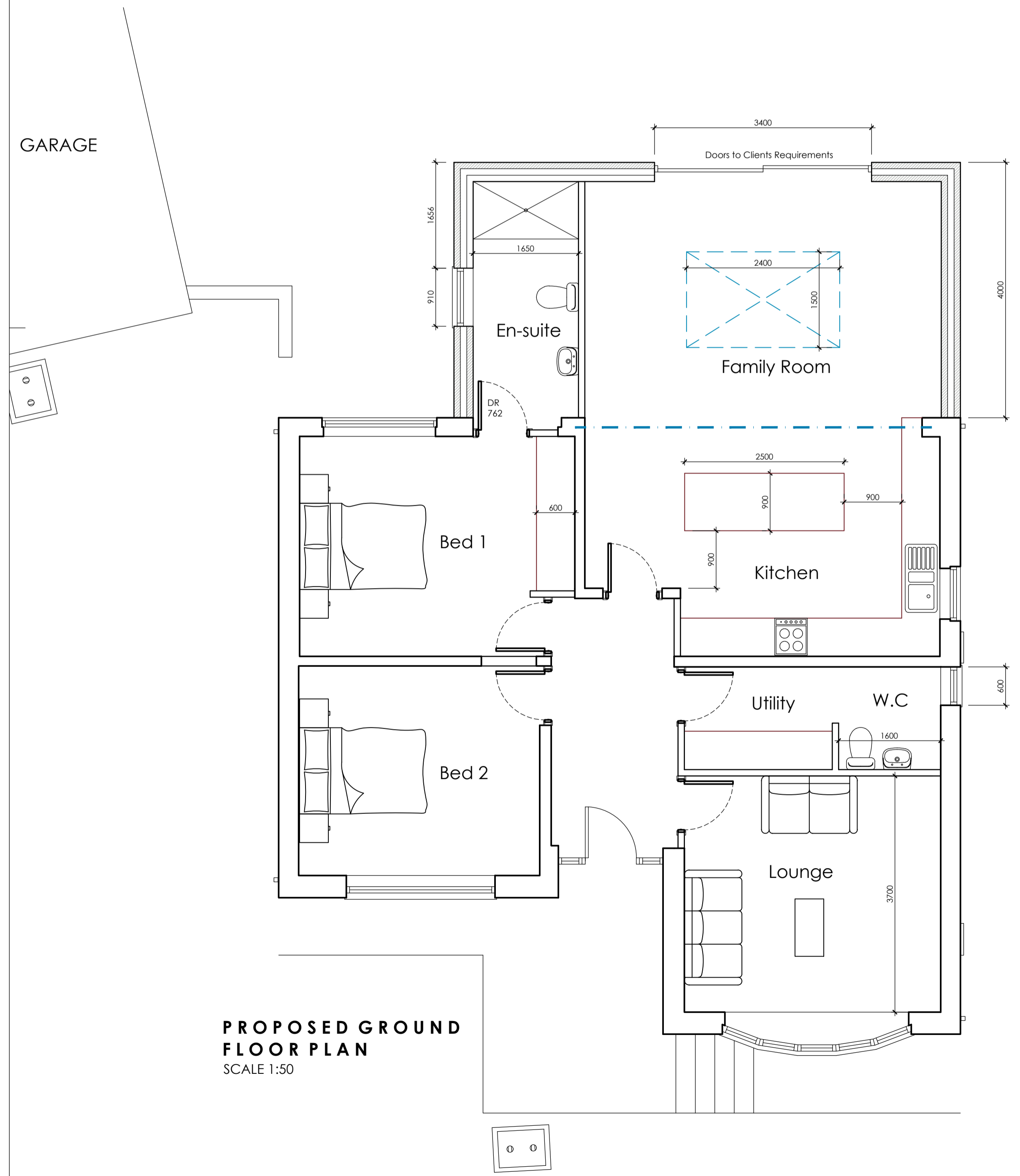

**PROPOSED GROUND FLOOR PLAN**  
SCALE 1:50



**EXISTING GROUND FLOOR PLAN**  
SCALE 1:100



**BLOCK PLAN**  
SCALE 1:500

		OFFICE ONE, DRILL HALL, 11 EASTGATE, BARNSELEY, S70 2EU		Phone: 01226 208482 Email: info@whiteagus.co.uk Web: www.whiteagus.co.uk	
Project: PROPOSED EXTENSION AT 4 LONGSIDE WAY, POGMOOR BARNSELEY, S75 2JL			Client: MR P. WOOLHOUSE		
Drawing Title: PLANS AND ELEVATIONS			Date: NOVEMBER 2025	Scale: 1:50 & 1:100 @ A1	Ref: 25-140
Date: 11/12/2025	Suffix: A	Description: REVISED TO CLIENTS REQUIREMENTS	Date: NOVEMBER 2025	Suffix: 01	Description: Rev. A