

SOUTH ELEVATION

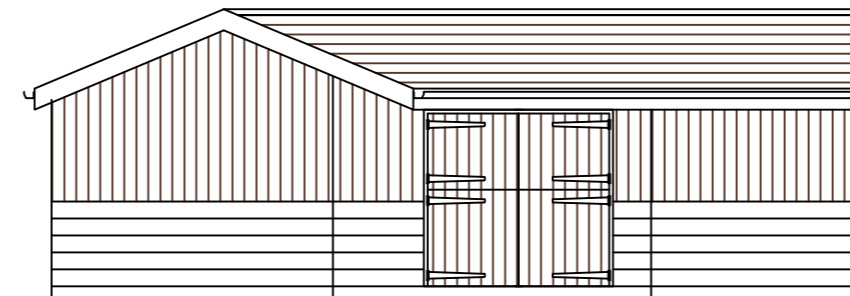

WEST ELEVATION

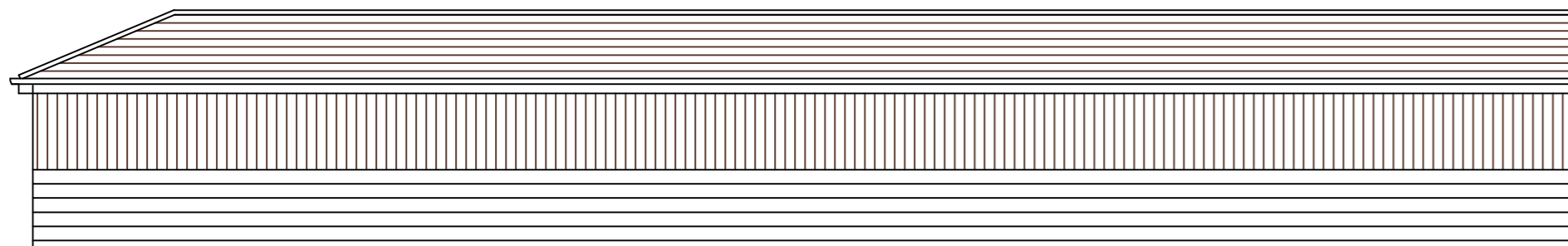

NORTH ELEVATION

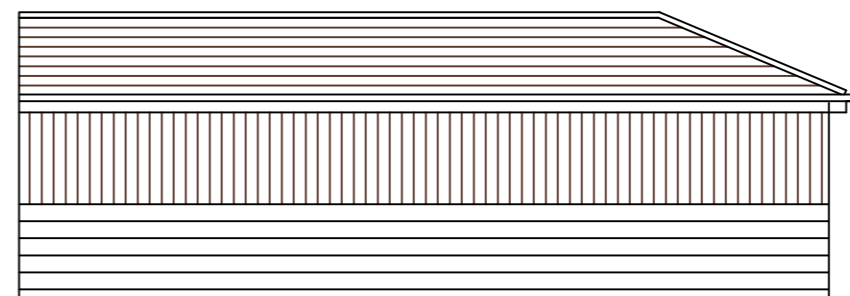

EAST ELEVATION

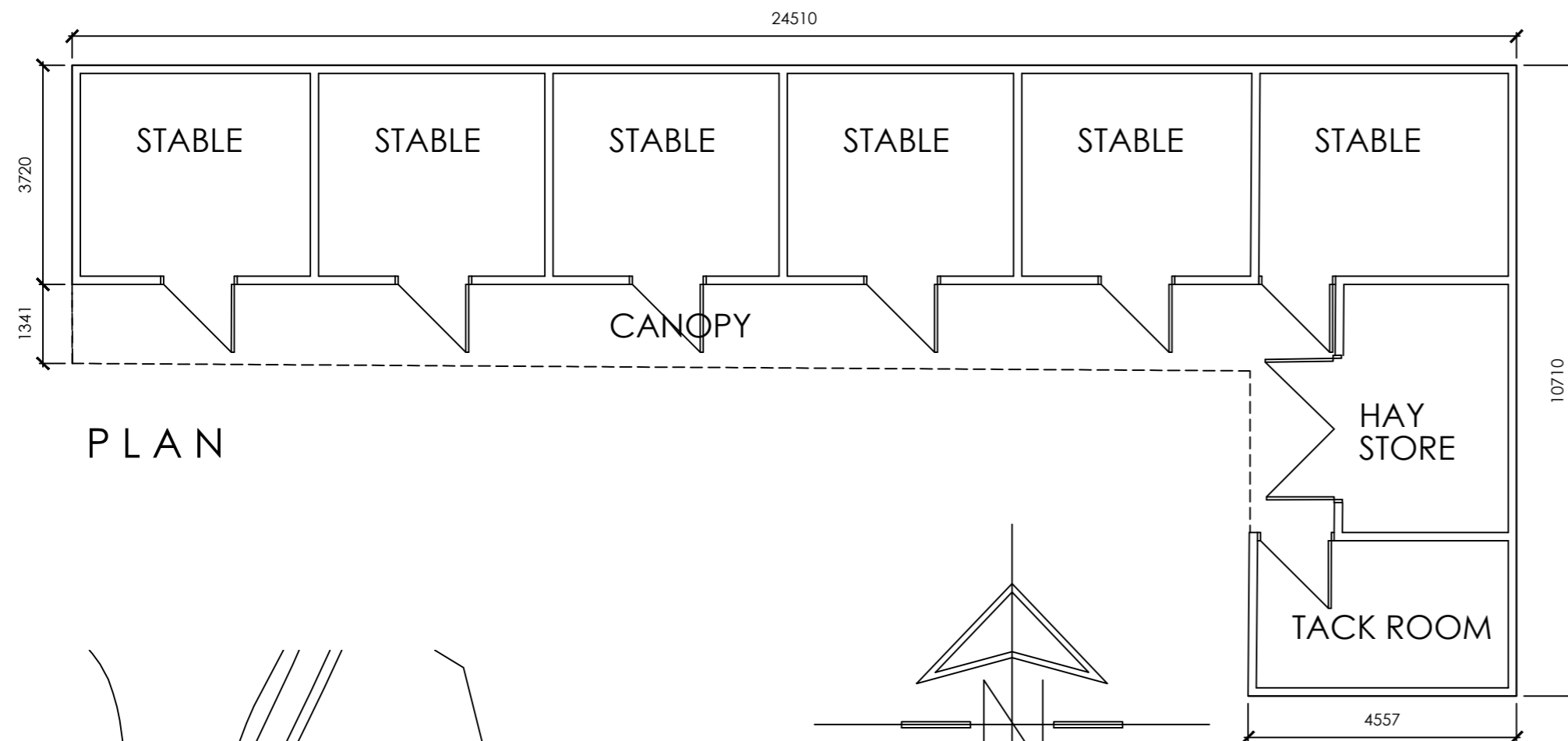

PLAN

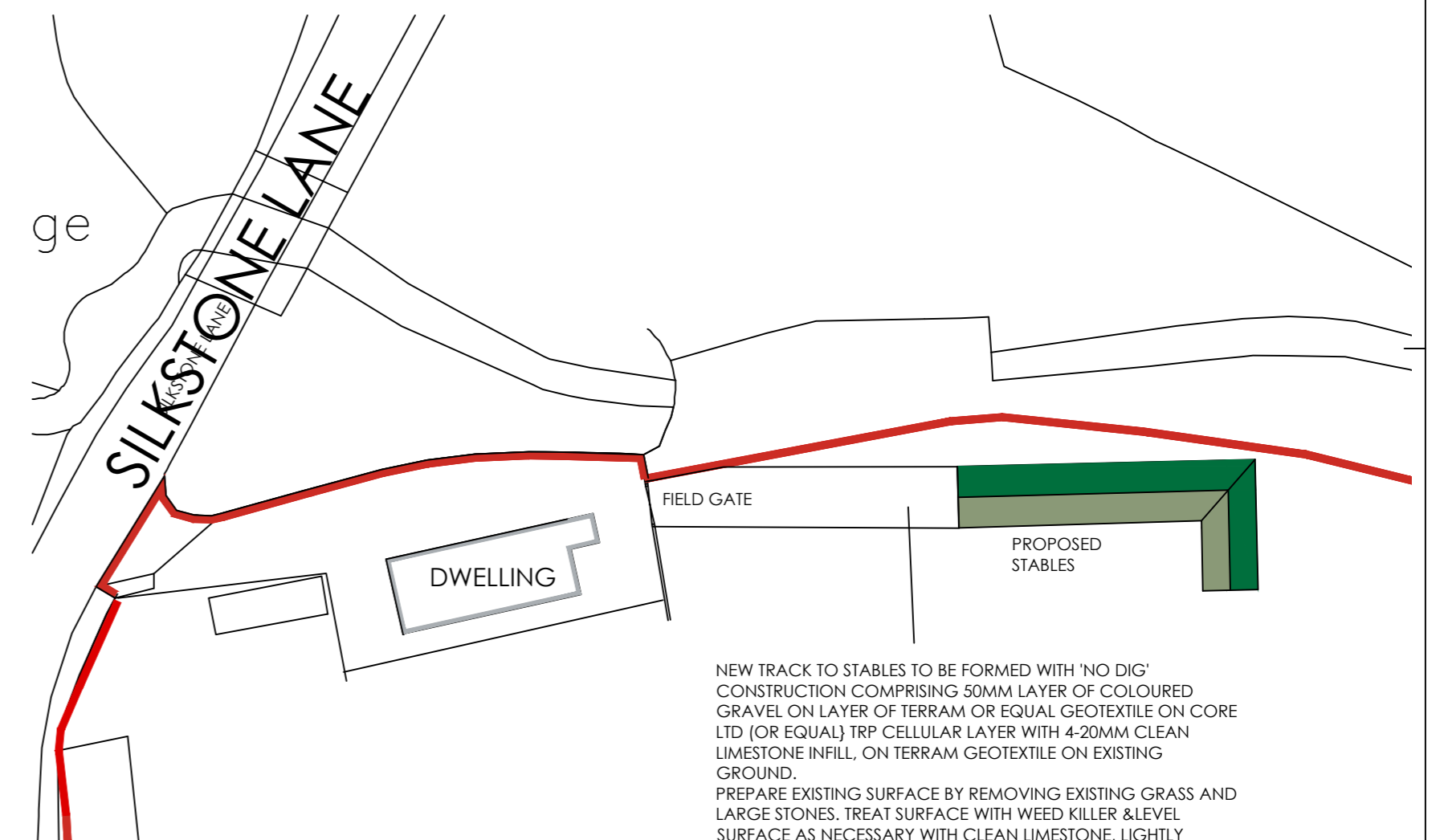

SITE PLAN  
SCALE 1:500

NEW TRACK TO STABLES TO BE FORMED WITH 'NO DIG' CONSTRUCTION COMPRISING 50MM LAYER OF COLOURED GRAVEL ON LAYER OF TERRAM OR EQUAL GEOTEXTILE ON CORE LTD (OR EQUAL) TRP CELLULAR LAYER WITH 4-20MM CLEAN LIMESTONE INFILL, ON TERRAM GEOTEXTILE ON EXISTING GROUND. PREPARE EXISTING SURFACE BY REMOVING EXISTING GRASS AND LARGE STONES. TREAT SURFACE WITH WEED KILLER & LEVEL SURFACE AS NECESSARY WITH CLEAN LIMESTONE, LIGHTLY COMPACTED.

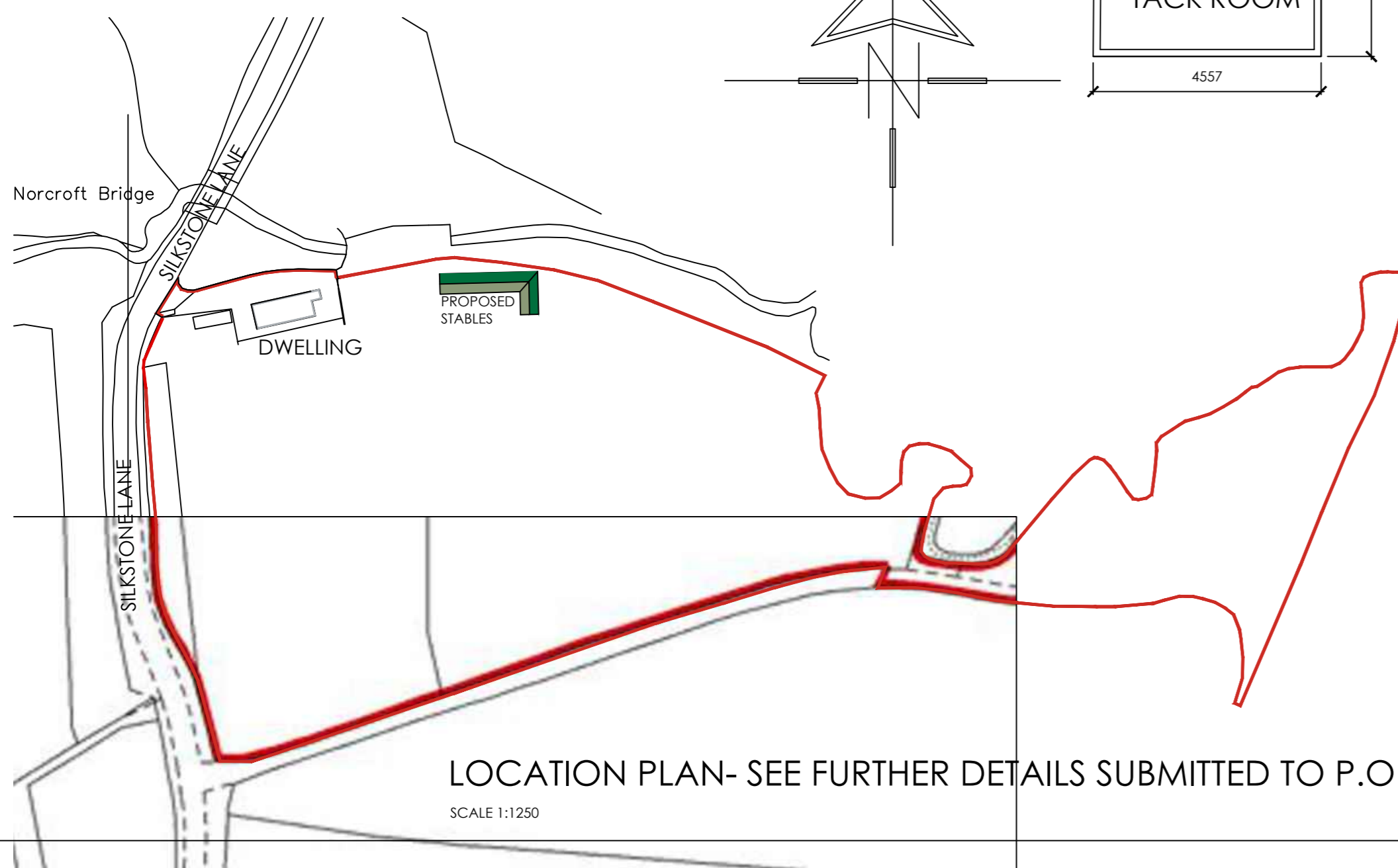

LOCATION PLAN- SEE FURTHER DETAILS SUBMITTED TO P.O. REQUIREMENTS

SCALE 1:1250

		OFFICE ONE, DRILL HALL, 11 EASTGATE, BARNSELEY, S70 2EU		Phone: 01226 208482 Email: info@whiteagus.co.uk Web: www.whiteagus.co.uk	
Project: PROPOSED STABLES NORCROFT BRIDGE SILKSTONE, BARNSELEY			Client: MR RICHARDSON		
Drawing Title: PLANS AND ELEVATIONS			Date: FEB 2024		Scale: 1:100 @ A2
Ref: 23-119			Dwg. No. 04	Rev. A	
Date	Suffix	Description	Date	Suffix	Description
27-03-25	A	SITE & LOCATION PLAN REVISED TO O.S. VERSION			