

Abnormal or unusual residual risks associated with the design outcomes shown on this drawing are:-

RSK LDE LTD has followed its Design Risk Management process for Hazard Elimination and Risk reduction in developing the designs shown on this drawing. Abnormal or unusual residual risks may be shown above where it is considered that such risk may not normally be expected by competent persons engaged on work of this nature or type.

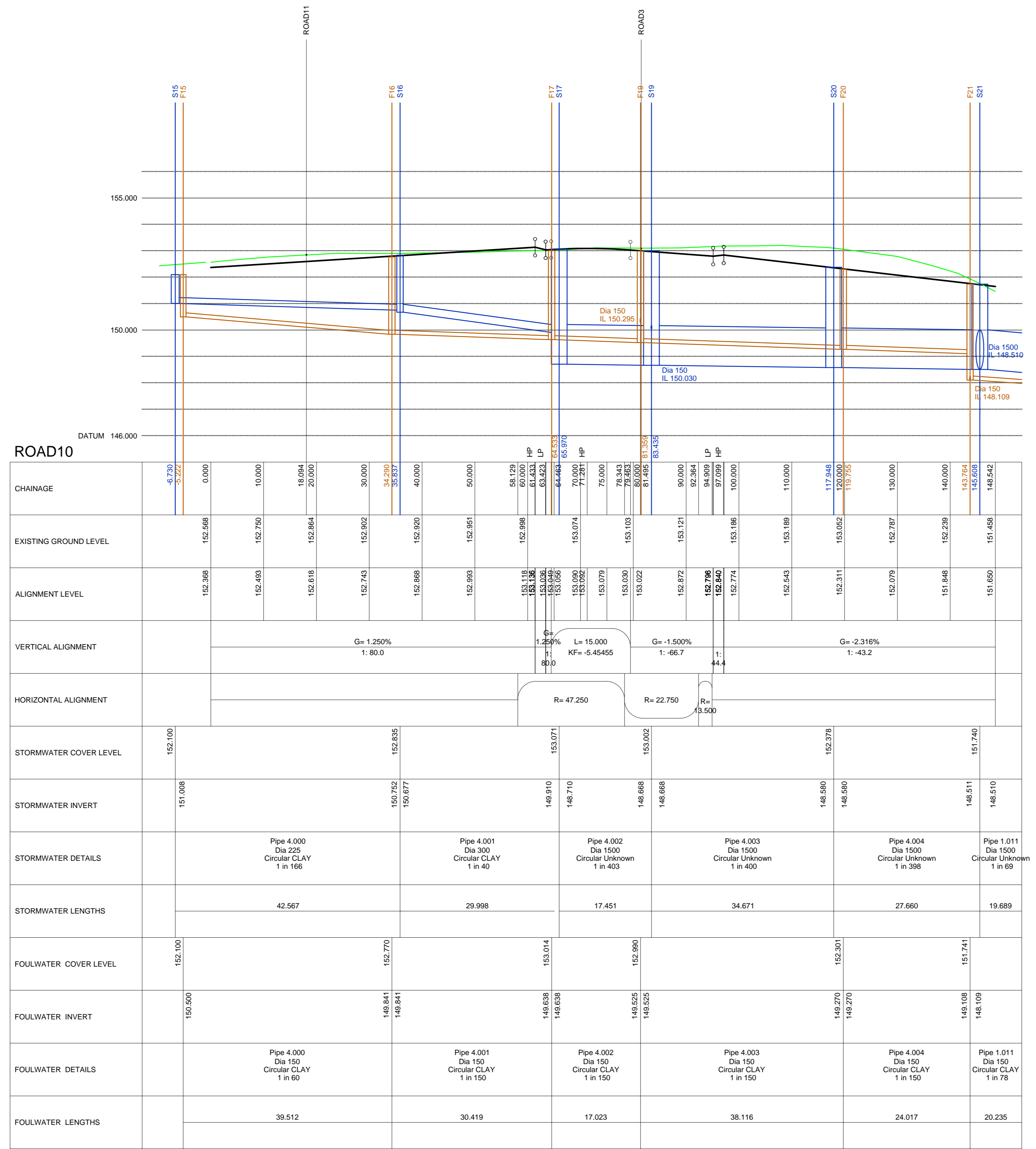

ROAD10

Scale:-
1;500 Horiz
1:100 Vert

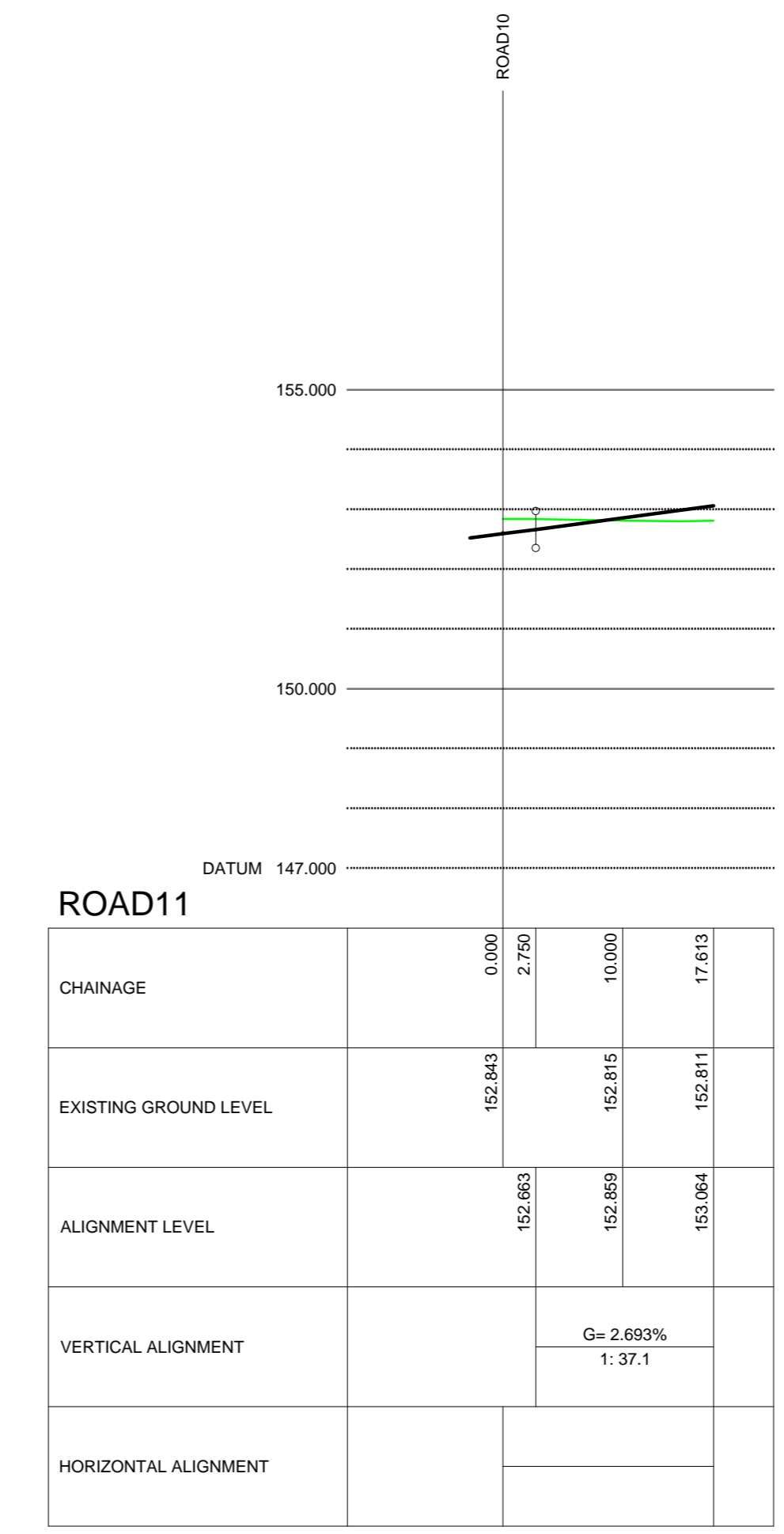

ROAD11

Rev.	Date	Amendment	Drawn	Chkd	Appd

RSK
LAND & DEVELOPMENT ENGINEERING LTD
Spring Lodge, Tel: +44 (0) 1528 738000
172 Chester Road, Fax: +44 (0) 1528 725633
Hesley, Email: info@rsk.co.uk
Cheshire, WAG 0AR, Web: www.rsk.co.uk
United Kingdom

Client: **Taylor Wimpey**

Project Title: **Kingstone School Barnsley**

Drawing Title: **Longitudinal Sections Sheet 4 of 4**

Drawn	Date	Checked	Date	Approved	Date
DR	APR 14	DR	APR 14	ISC	MAY 13

Scale	Orig Size	Dimensions
1:500	A0	

Project No.	Drawing File
880431	

Drawing No.	Rev.
40-02-04	P1

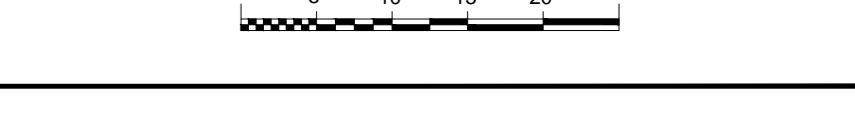

File Location: L:\001_JOBS_LIVE\001 - KINGSTONE SCHOOL_BARNSELY\GMP\INFRASTRUCTURE\PLANNING\PACKAGE\LONGITUDINAL SECTIONS\Sheet_KSF_4.dwg