



A-6 Elevation (1) 1:50



A-9 Elevation (1) 1:50



A-7 Elevation (1) 1:50

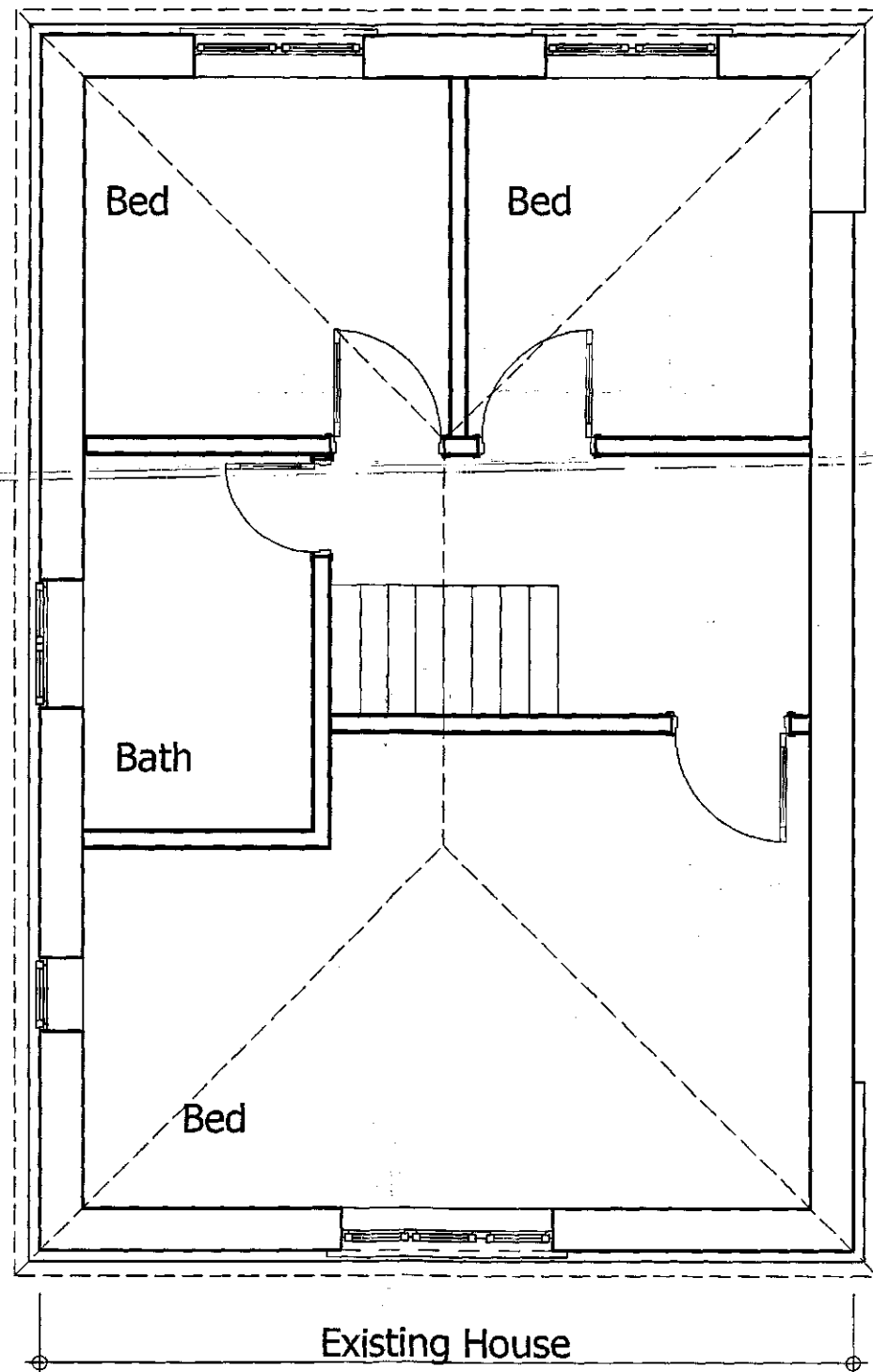

1. Story (2) 1:50

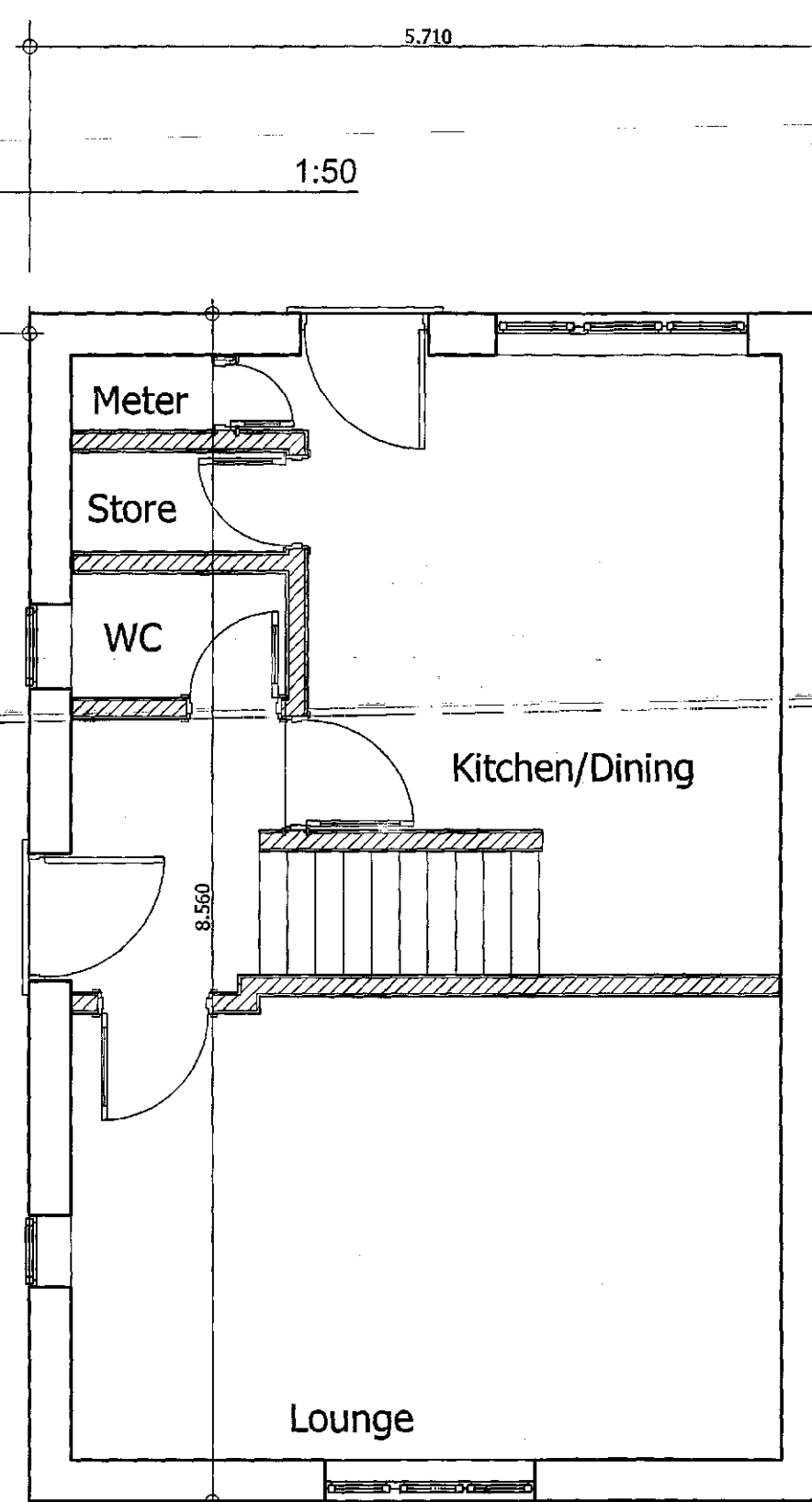

0. Ground Floor (7) 1:50

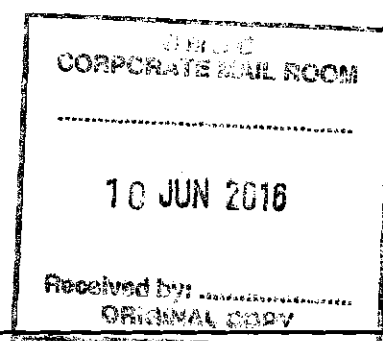

Client: Mrs A Charleworth

Project: Single Residential Dwelling at:
Land adjoining 33 Ballfield Lane, Kexbrough

Drawing Title: As Existing Plans and Elevations

Scale: 1:50 Date: 6/8/2016

Drawn By: AR Rev:

Drawing Nr: 1

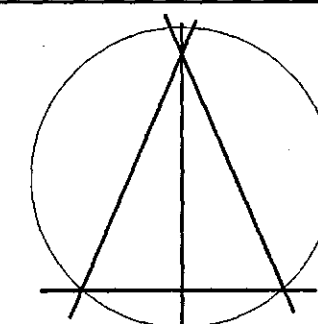

Alan Robinson
Chartered Architect BA Dip Arch RIBA BSc (Hons)
2 Gawber Road, Barnsley S75 2AF
Tel/Fax 01226 286066
Mob: 07947808933
email: allen.robinson@blueyonder.co.uk
www.architect-barnsley.co.uk

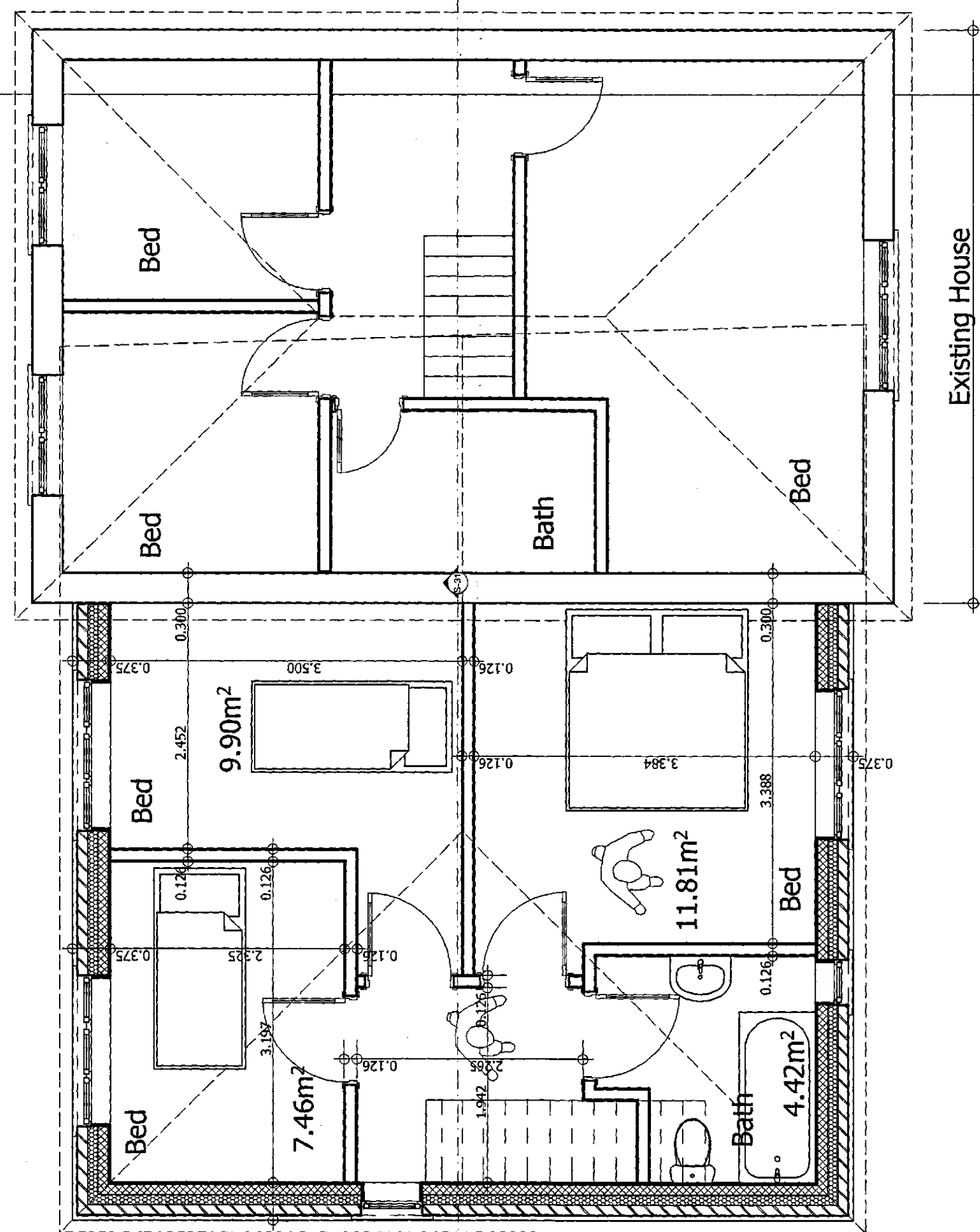
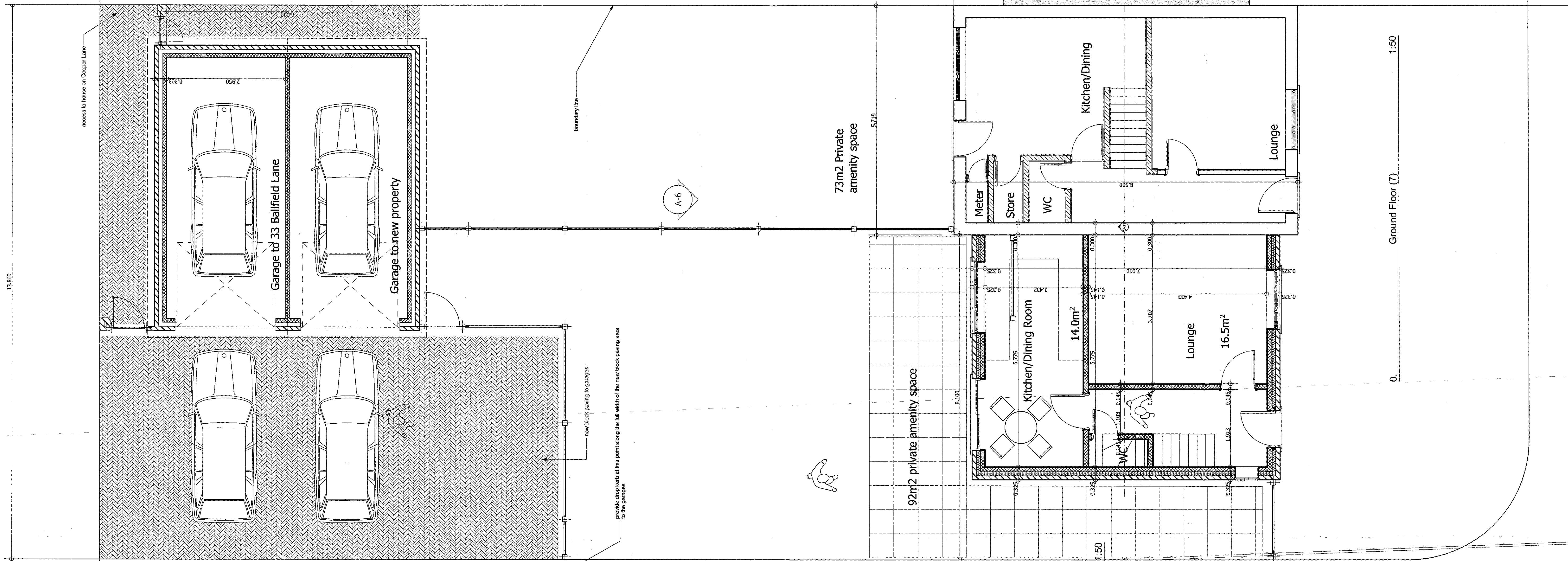

Story (1)

RECEIVED
CORPORATE MAIL ROOM
10 JUN 2016
Received by:
GAWBER LANE

Client: Mrs A Charlesworth

Project: Proposed Single Residential Dwelling at:
Land adjoining 33 Ballfield Lane, Kexbrough

Drawing Title: As Proposed Plans

Scale: 1:50 **Date:** 6/9/2016

Drawn By: AR **Rev:**

Drawing Nr: 2

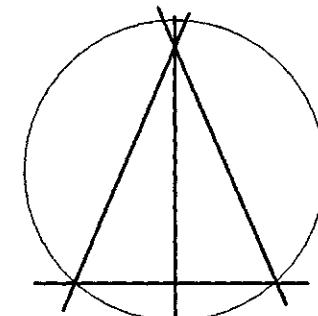

Alan Robinson
Chartered Architect BA Dip Arch RIBA BSc (Hons)
2 Gawber Road, Barnsley S75 2AF
Tel/Fax 01226 286066
Mob: 07947808933
email: allen.robinson@blueyonder.co.uk
www.architect-barnsley.co.uk



A-6 Elevation (1) 1:50



A-9 Elevation (1) 1:50

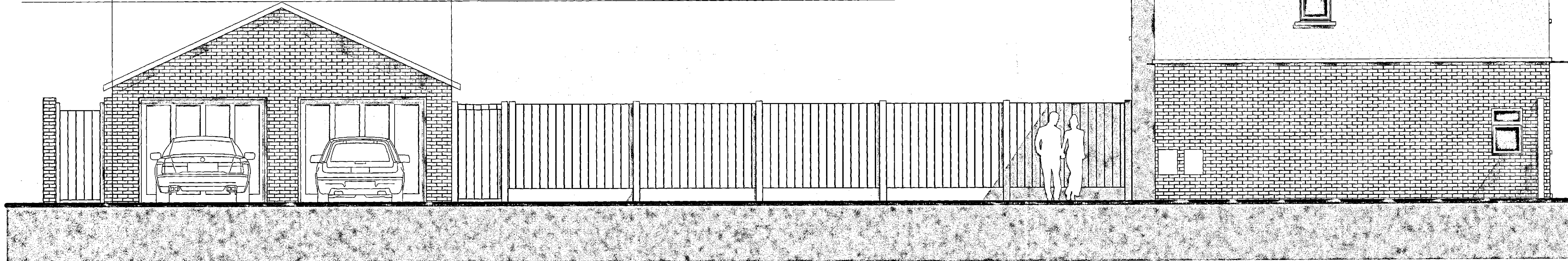

A-7 Elevation (1) 1:50

Rev'd	Ch'd	Change Made	Date

BREC
 CORPORATE MAIL ROOM
 10 JUN 2016
 Received by:
 CR33341, 0327

Client: Mrs A Charlesworth

Project: Proposed Single Residential Dwelling at:
Land adjoining 33 Ballfield Lane, Kexbrough

Drawing Title: As Proposed Elevations

Scale: 1:50 **Date:** 6/8/2016

Drawn By: AR **Rev:**

Drawing Nr: 3

Alan Robinson
 Chartered Architect BA Dip Arch RIBA BSc (Hons)
 2 Gawber Road, Barnsley S75 2AF
 Tel/Fax 01226 286066
 Mob: 07947808933
 email: alan.robinson@blueyonder.co.uk
 www.architect-barnsley.co.uk

