

Scope of works - Louvre Penthouse

General Note:

AXIS Design based on as-received survey information.
MEP design as per MEP Engineer's detailed design drawings / information. Structural Design as per Structural Engineer's detailed design drawings / information. To be read in conjunction with all relevant consultant's drawings / information.

- R.01 Kingspan QuadCore Low-pitch roof insulated sandwich panel. Roof pitch 1.5° or more after deflection. 115mm Core Thickness AQUAsafe55 internal liner sheet coating 15-25% recycled content. Thermal transmittance 0.15 W/m²K Density 38 Kg/m³ ±10%.
- R.02 Weather Louvres Renson Linus Type L050W.
- R.03 Single Powder coated RWP in NW corner connect to existing surface drainage system.
- R.04 Grating (Spec. TBC) on bigfoot support system, subject to confirmation by Structural Engineer. Fan units as per MEP Engineer's design.
- R.05 2 Number Nicholson Roofbox M Modular cabinet with kerb to suit roof build-up. Insulated Modular cabinet in PPC Aluminium to suit roof opening 200x1300mm.
- R.06 Attenuator units to MEP designer / manufacturer's detailed design.
- R.07 Louvre doors with solid blanking panel behind and parliament hinges; subject to receipt of manufacturer's detailed design information.

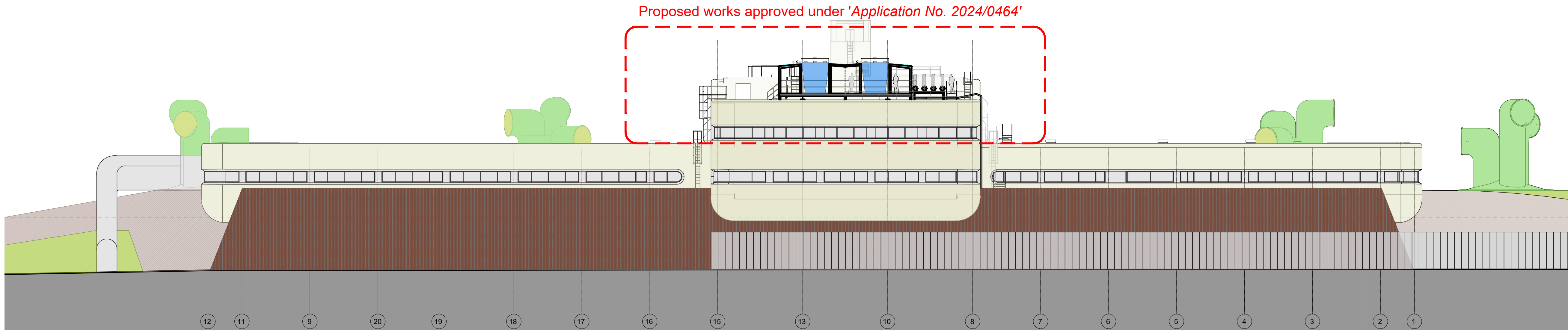
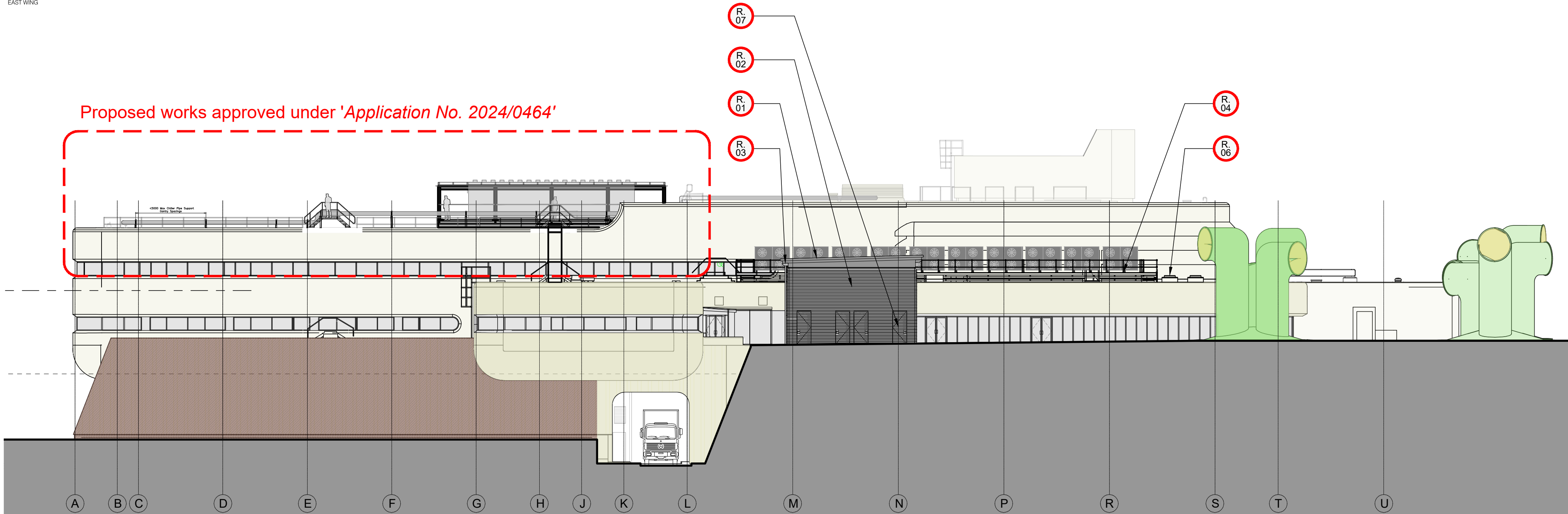

P3	Updated to show the proposed CR-B development by LJR	02.08.2024
P2	Updated to reflect phased changes to the roof by LJR	26.03.2024
P1	PRELIMINARY DRAWING ISSUE by LJR	18.03.2024
FILEX	27708-A(04)XX.dwg TAB A(04)11	Last Printed DD.08.2024 09:54:16

Revision

AXIS
architecture

Talbot Chambers 2-6 North Church Street Sheffield S1 2DH
tel: +44(0)114 2490944 fax: +44(0)114 2490966 www.axis-architecture.com

SYGDC
TANKERSLEY

PROPOSED Elevations				RIBA
A1 Scale	A3 Scale	Date	Drawn By	
1:200	1:400	14.05.2024	LJR	Chris L. Tindale
Project Number	Drawing Number	Revision		
27708	A(04)11	P3		

© COPYRIGHT EXISTS ON ALL DESIGN AND INFORMATION SHOWN
DO NOT SCALE for manufacture. Verify all dimensions prior to construction