

Staff Welfare & Communal Facilities

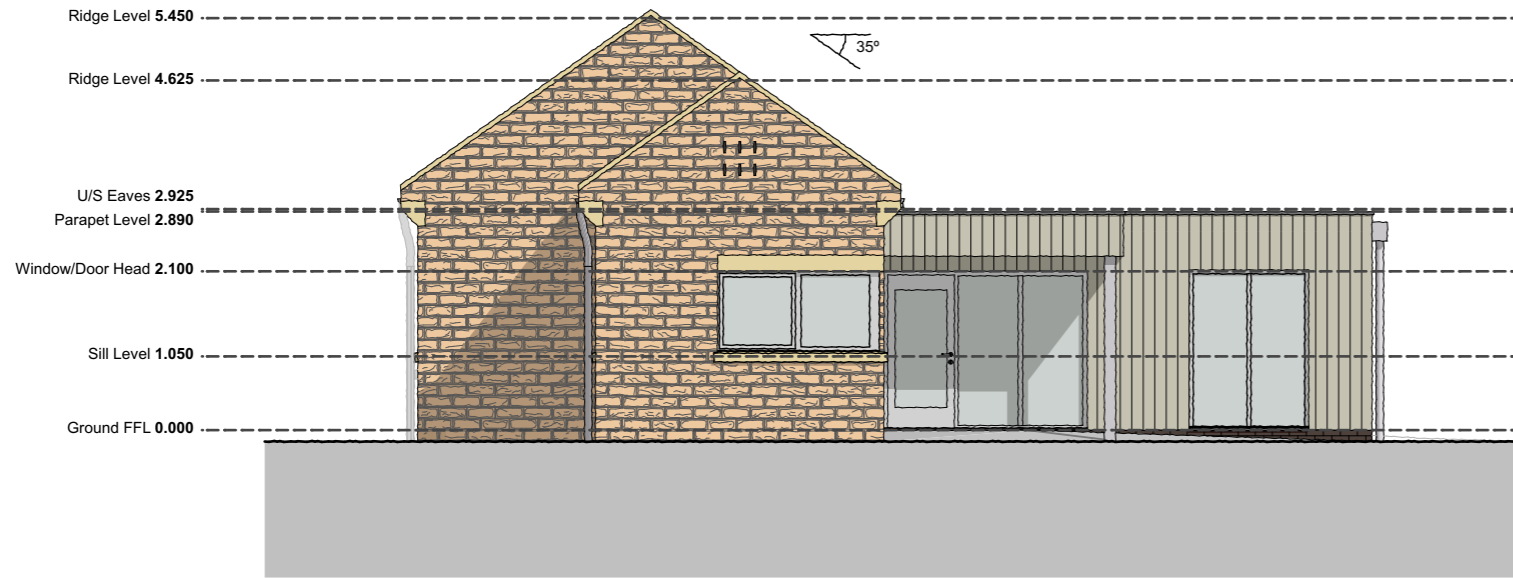

Staff Welfare & Communal Facilities - Proposed Elevation A (Front) - Scale 1:100

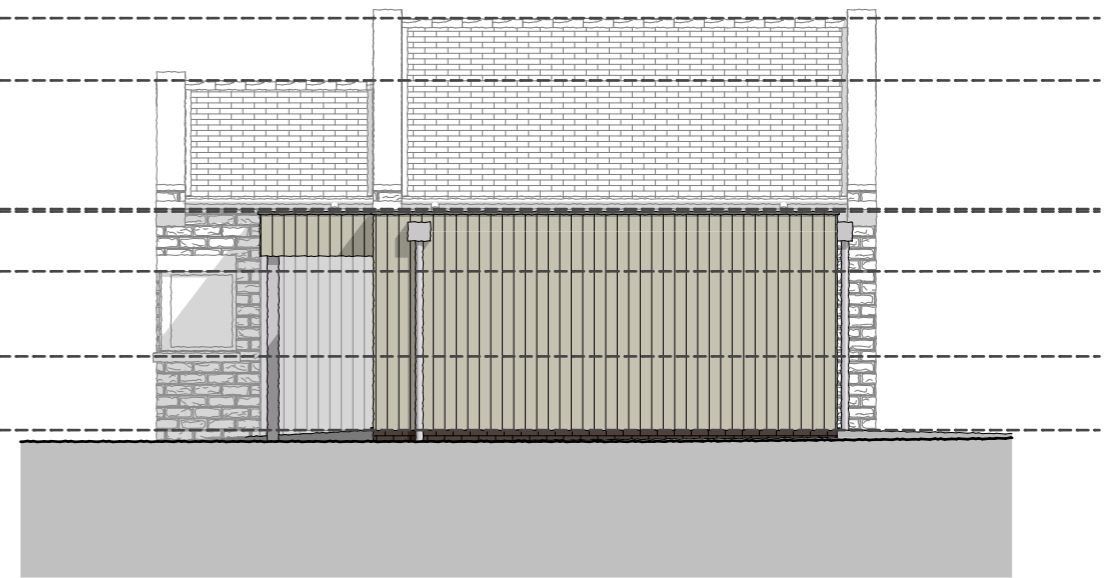

Staff Welfare & Communal Facilities - Proposed Elevation B (Right Side) - Scale 1:100

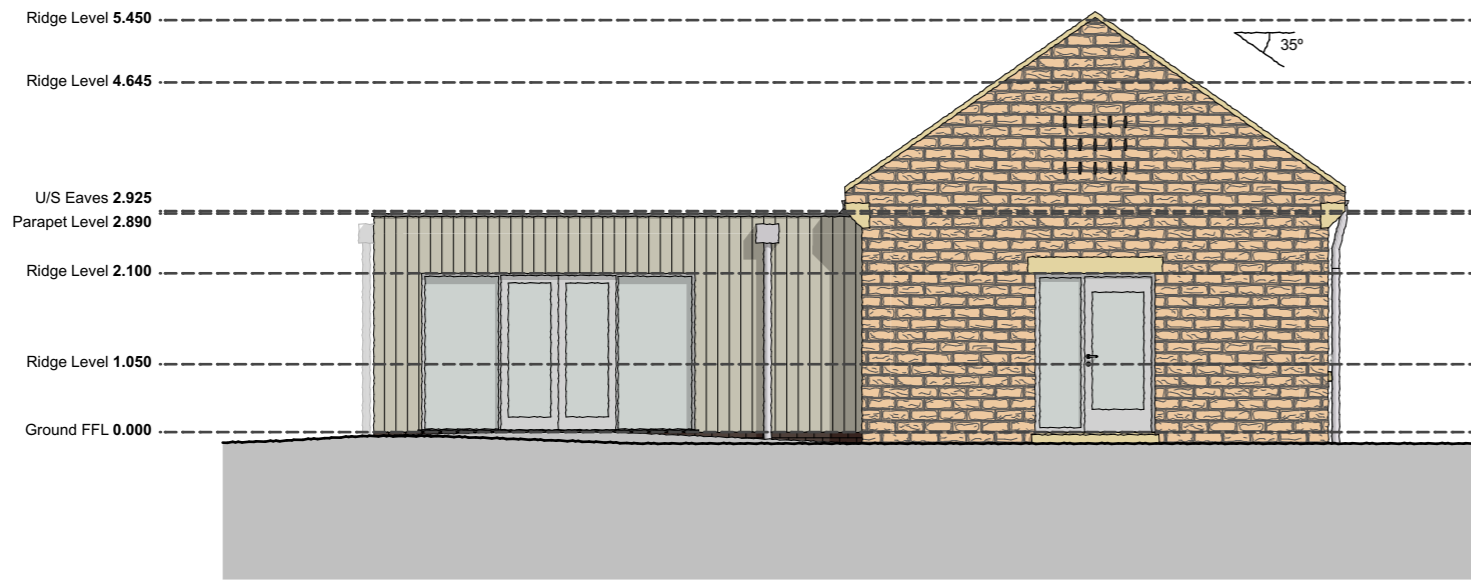

Staff Welfare & Communal Facilities - Proposed Elevation C (Rear) - Scale 1:100



Staff Welfare & Communal Facilities - Proposed Elevation D (Left Side) - Scale 1:100

Scale 1:100

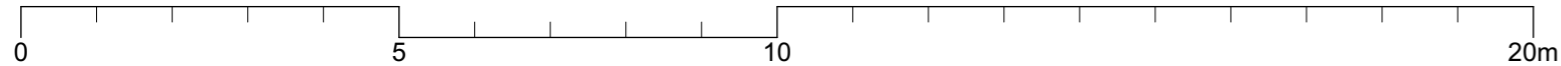

This drawing is copyright of Halsall Lloyd Partnership & must not be reproduced unless specifically agreed in writing.

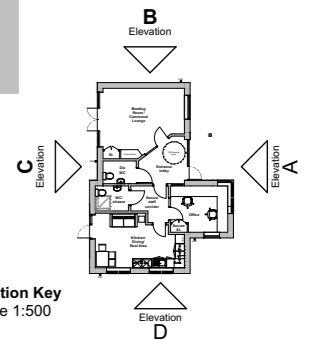

Elevation Key
- Scale 1:500

Do not scale off this drawing or rely on it for purposes other than its Status. Constructors must be familiar with building asbestos registers ahead of facilitating any work. Read with all associated drawn & written specifications. If you believe a specification is insufficient for your purposes please contact HLP prior to continuing. You are responsible for checking that you possess the latest approved drawing revision. Allow enough time to properly design and plan construction work. If more than one contractor is involved, the client must appoint a Principal Designer and a Principal Contractor.

Rev.	Date	Description
P03	15.12.25	PLANNING ISSUE
P02	08.09.25	PLANNING PRE-APP
P01	23.06.25	Issued Preliminary FOR COMMENT
Rev.	Date	Description

Original drawing issue date.

Offices at: Liverpool & Nottingham
Halsall Lloyd Partnership
 Address: 53 Forest Road East
 Post Code: NG1 4HW Tel: 0115 989 7969
 Issuing Office: Nottingham Job No.: N1856
 Website: www.hlpdesign.com

Drawing Title		Proposed Staff Welfare & Communal Facilities - Elevations	
Project		Barnsley	
Client	Progress Housing	Drawing Suitability Code	S4
Scales @ A3	1:100, 1:500	RIBA Stage	3
		Drawing Suitability Description	PLANNING
Project	Origin	Vol.	Level
1856	HLP	01	GF
DR	A	2020	P03
Author	Checked		
SG	MJ		



Halsall Lloyd Partnership
ARCHITECTS & DESIGNERS