

Rear Elevation (East Facing)

1 : 100

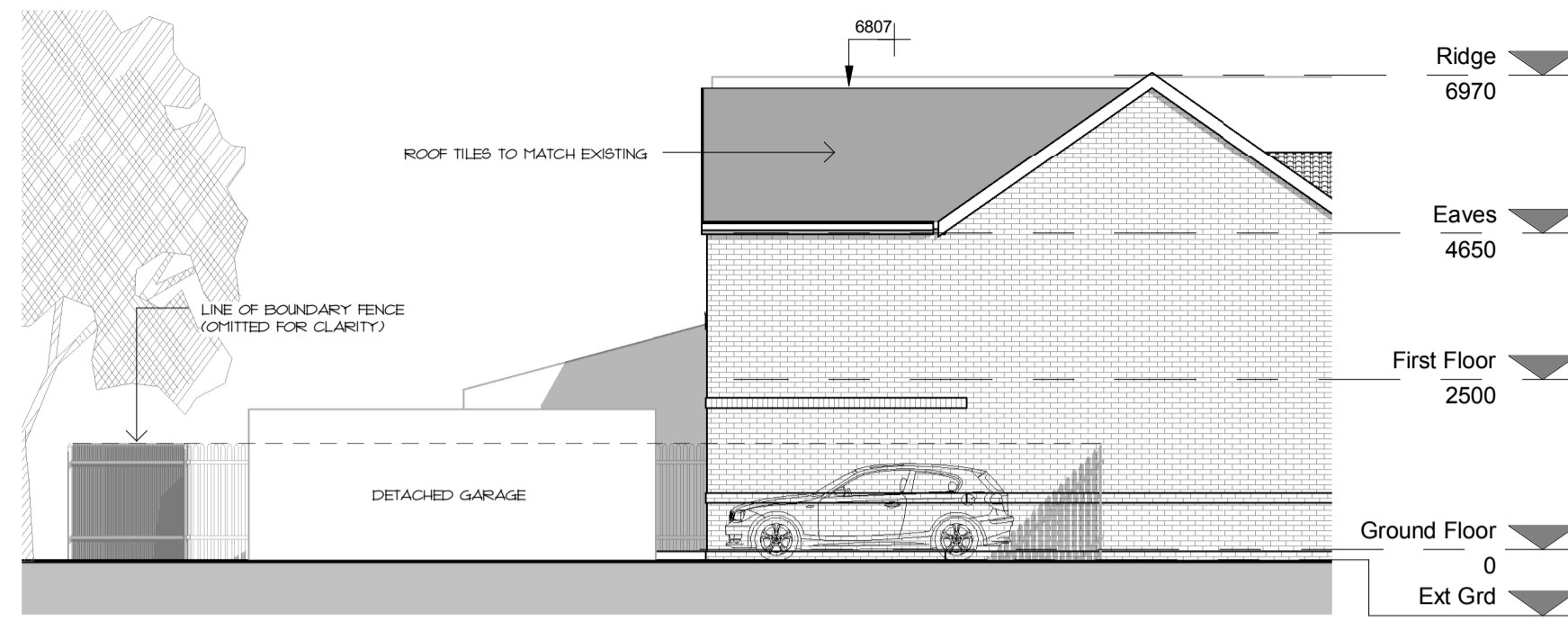

Side Elevation (North Facing)

1 : 100

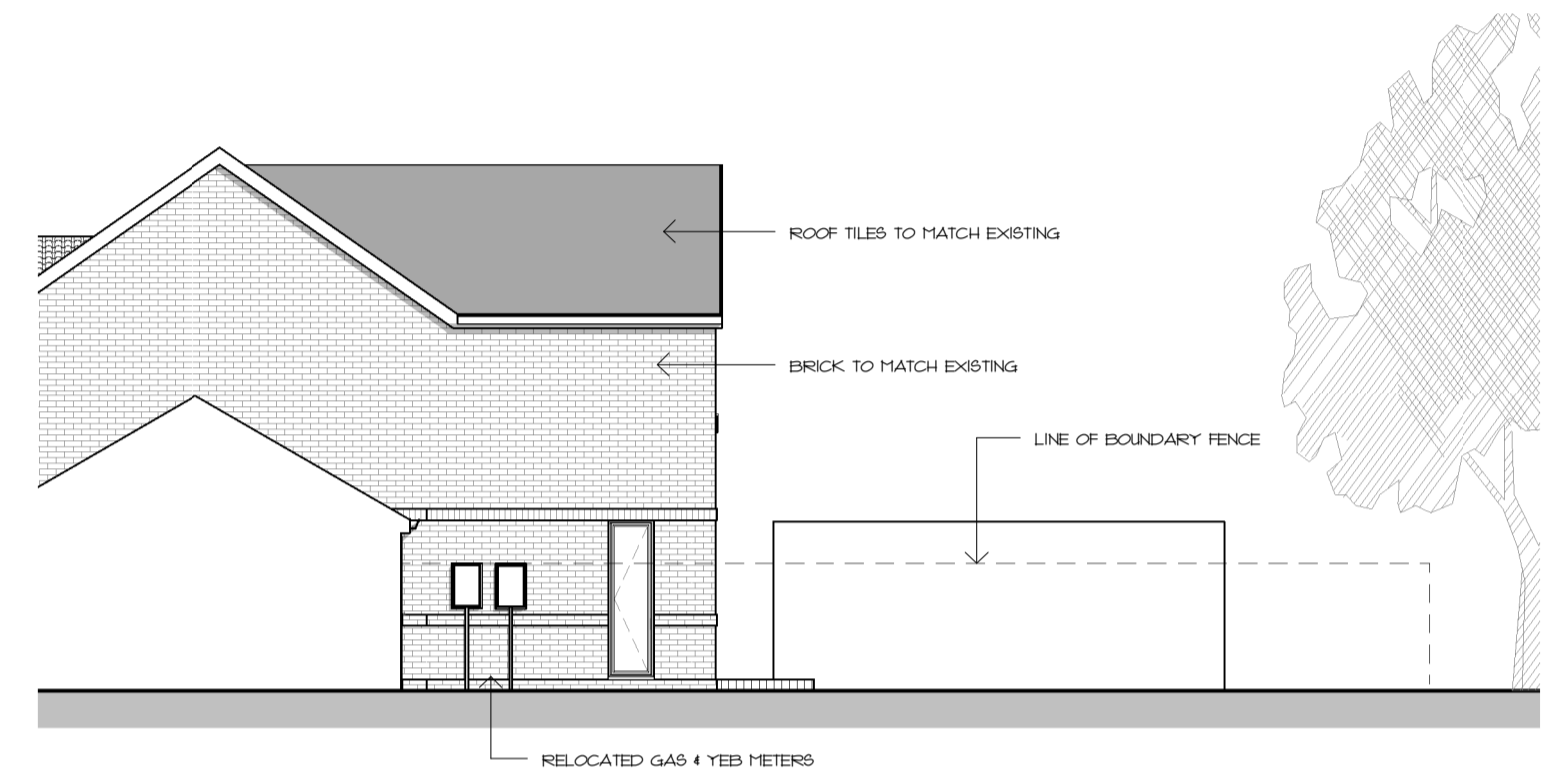

Side Elevation (South Facing)

1 : 100



Rear Perspective

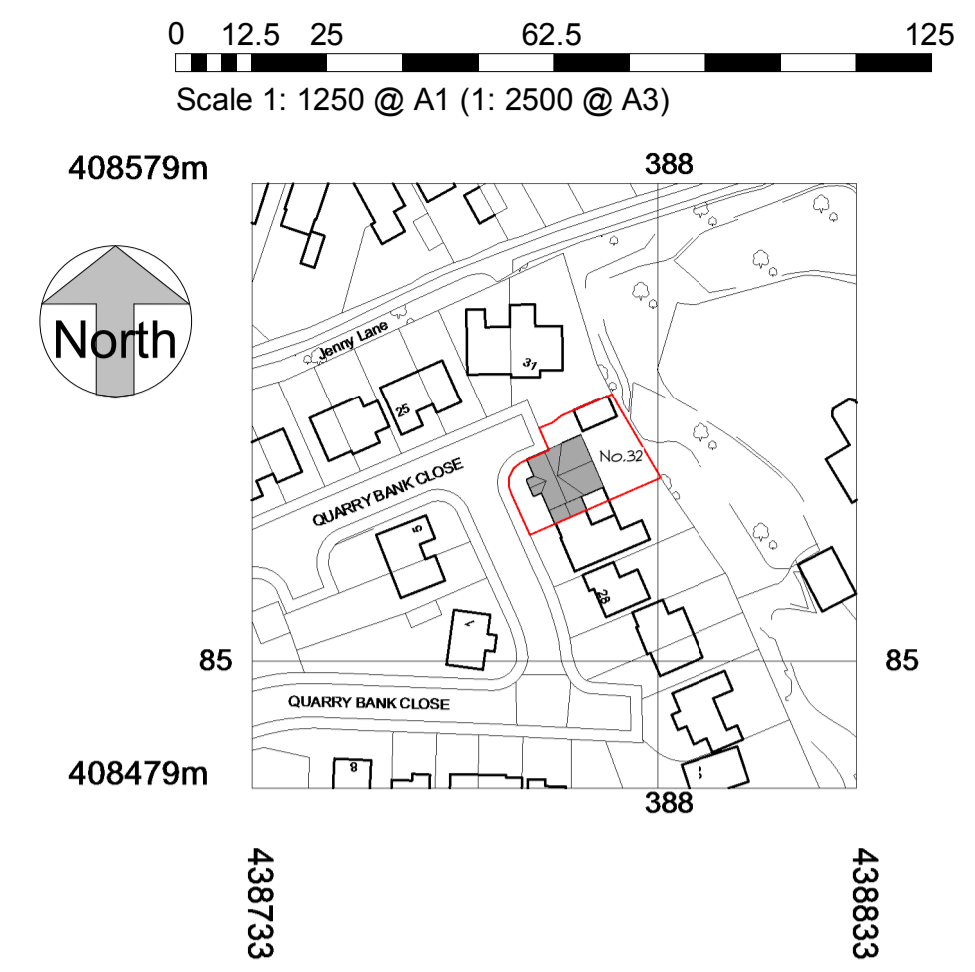

Site Location Plan

1 : 1250

GENERAL
DO NOT SCALE FROM THIS DRAWING.
ALL DIMENSIONS ARE TO BE CHECKED ON SITE AND CONFIRMED TO AUTHOR.
ALL LIABILITY STUDIES ARE SUBJECT TO FULL SITE SURVEY LOCAL AUTHORITY APPROVALS.
ANY DISCREPANCIES OR VARIATIONS SHALL BE NOTIFIED TO CADVIS3D BEFORE WORK ON THE RELEVANT SECTION COMMENCES.
THIS DRAWING SHALL BE READ IN CONJUNCTION WITH ALL RELEVANT CONSULTANTS AND / OR SPECIALISTS DRAWINGS / DOCUMENTS.
THE MATERIALS AND WORKMANSHIP OF ALL RELEVANT TRADES AND BUILDING OPERATIONS SHALL COMPLY WITH THE RECOMMENDATIONS OF CURRENT BRITISH STANDARDS AND CODES OF PRACTICE.
AS FAR AS REASONABLY PRACTICABLE, THIS DESIGN HAS BEEN PREPARED IN SUCH A WAY AS TO REDUCE THE RISKS TO THE HEALTH AND SAFETY OF PERSONS WHO MAY BE AFFECTED. RISK ASSESSMENTS HAVE BEEN PREPARED FOR ANY UNAVOIDABLE RISKS AND ARE REFERRED TO BELOW.

RA ref	Date	Prepared	Item

NOTES

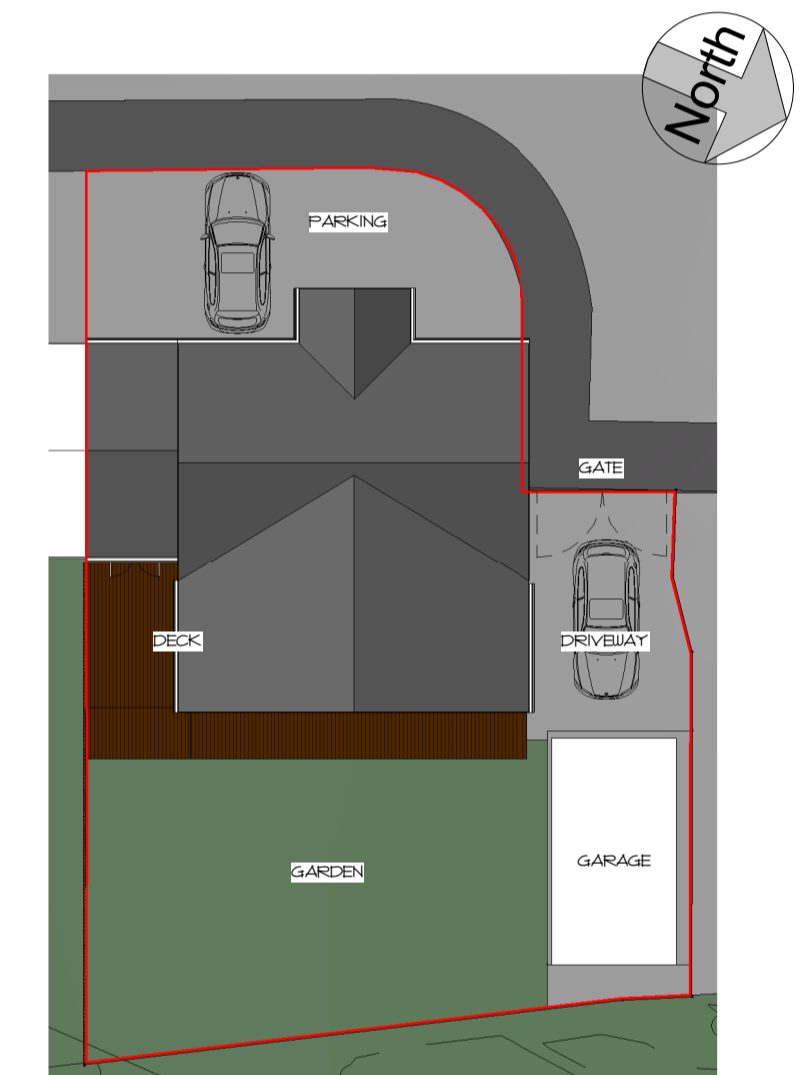

Site Plan

1 : 200

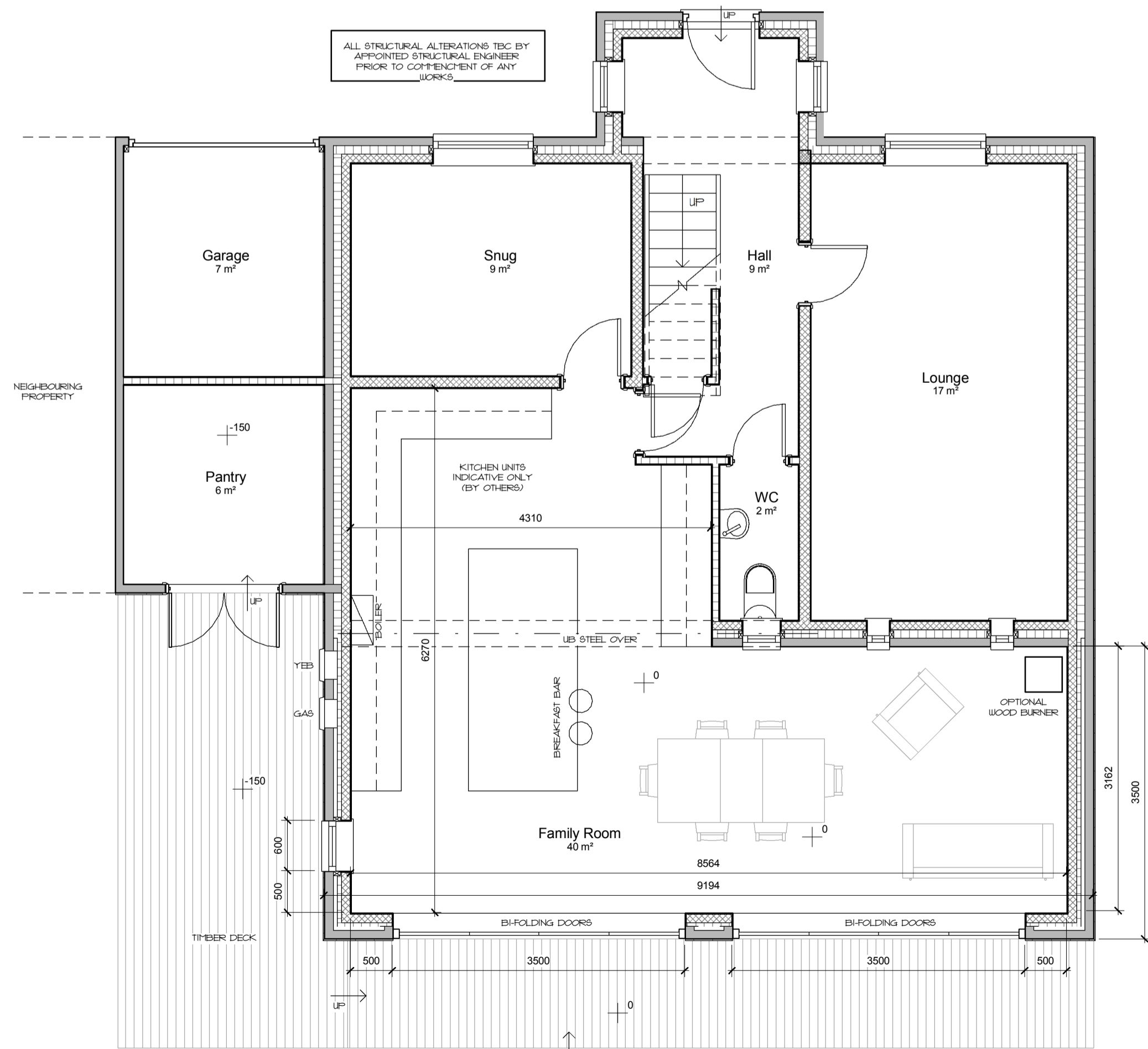

Ground Floor

1 : 50

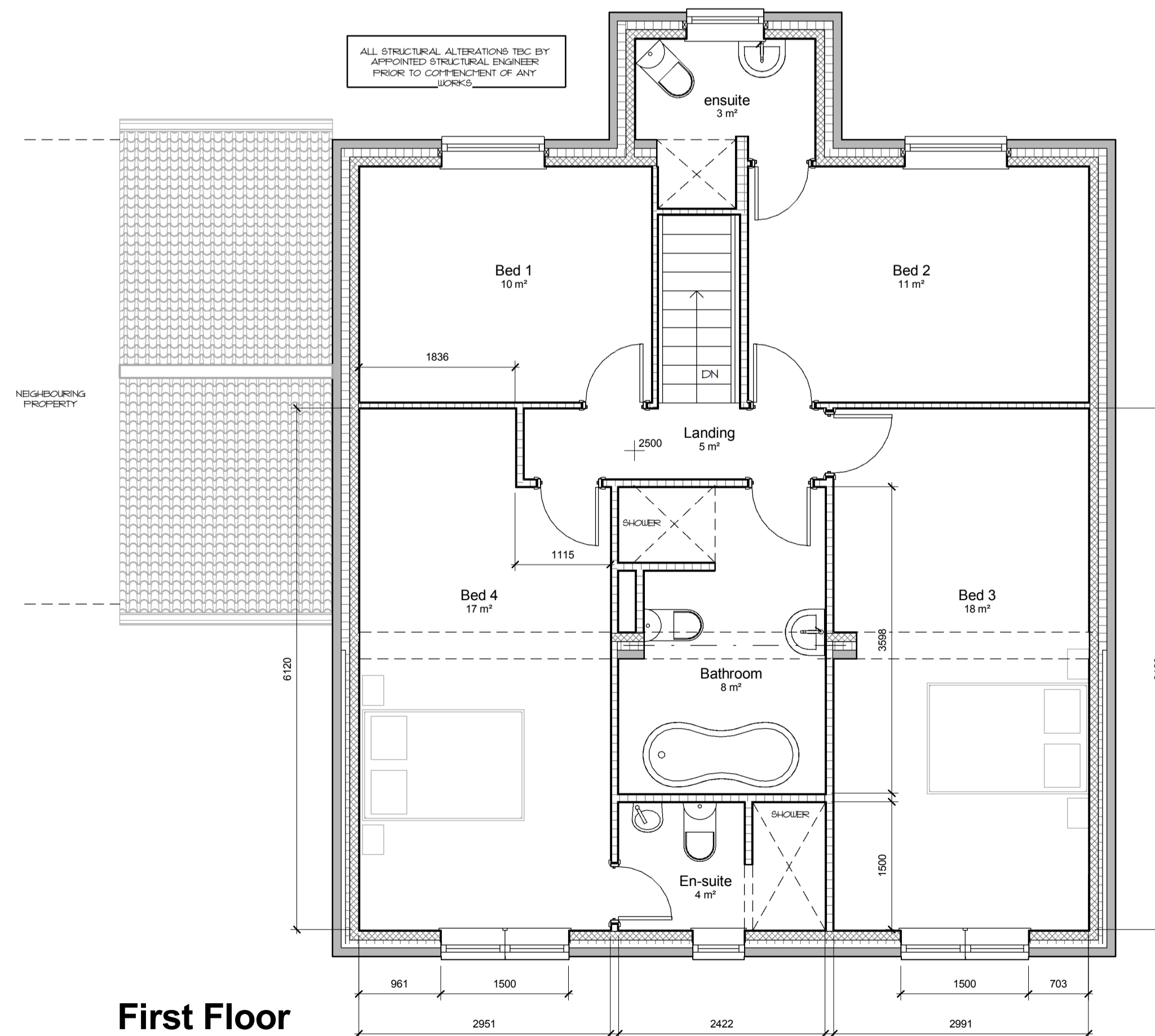

First Floor

1 : 50

rev	date	dr	app	notes

scale	drawn	apprv
As indicated	PSI	KP

date	path
FEB 2017	Quarry Bank Close Architectural Job 1684 - Phillips, Bamsley/Arch/Proposed 1684 - Proposed/PLANNING.rvt

status	PLANNING

job no	diag no	rev
1684	A/10/-01	

Cadvis3d
...making dreams happen
ARCHITECTURAL DESIGN SERVICES
The Towers, 237 Wakefield Rd, Lepton, Huddersfield, West Yorkshire, HD8 0DH
3-5 Wormalds Yard, 1st Floor, King Street Huddersfield, West Yorkshire, HD1 2QR
Tel: 01484 937123 / 07955 898269
Email: info@cadvis3d.co.uk
www.cadvis3d.co.uk

project
Residential House Extension,
32 Quarry Bank Close, Cudworth,
Bamsley S72 8BJ
client
Mr & Mrs Phillips
title
Plans & Elevations - As Proposed