

Existing Ground Floor Plan

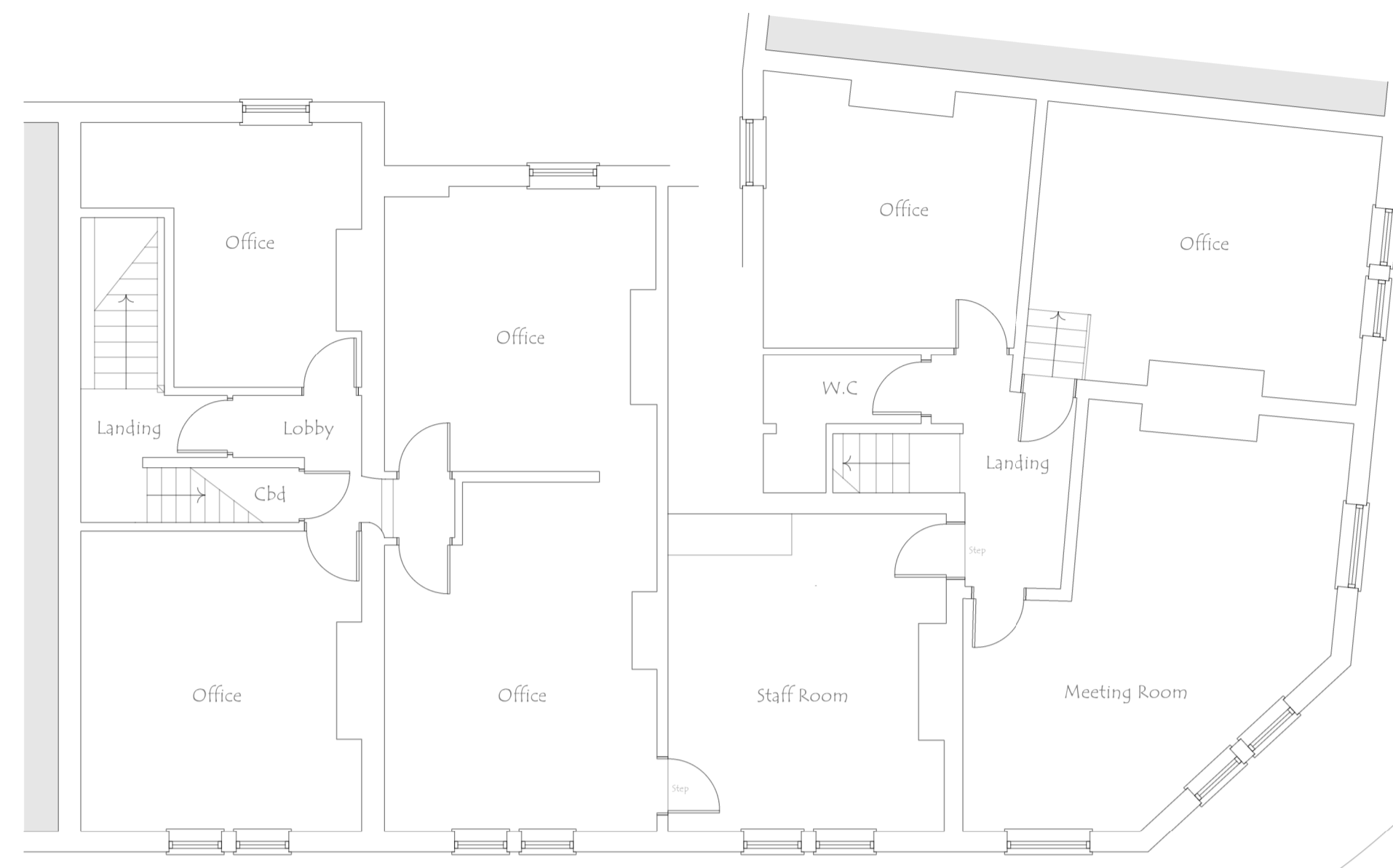

Existing First Floor Plan

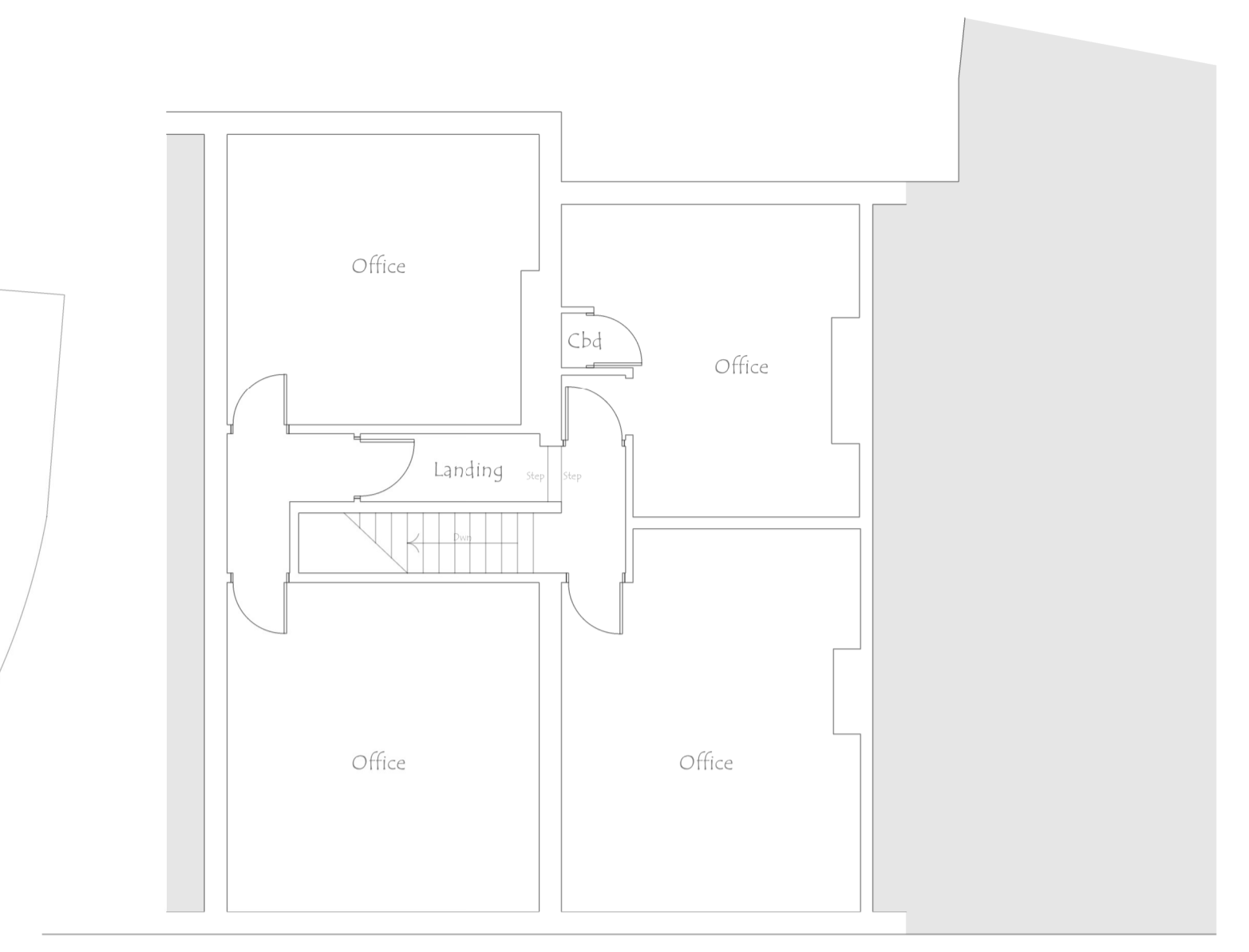

Existing Second Floor Plan



Existing Front Elevation



Existing Side Elevation

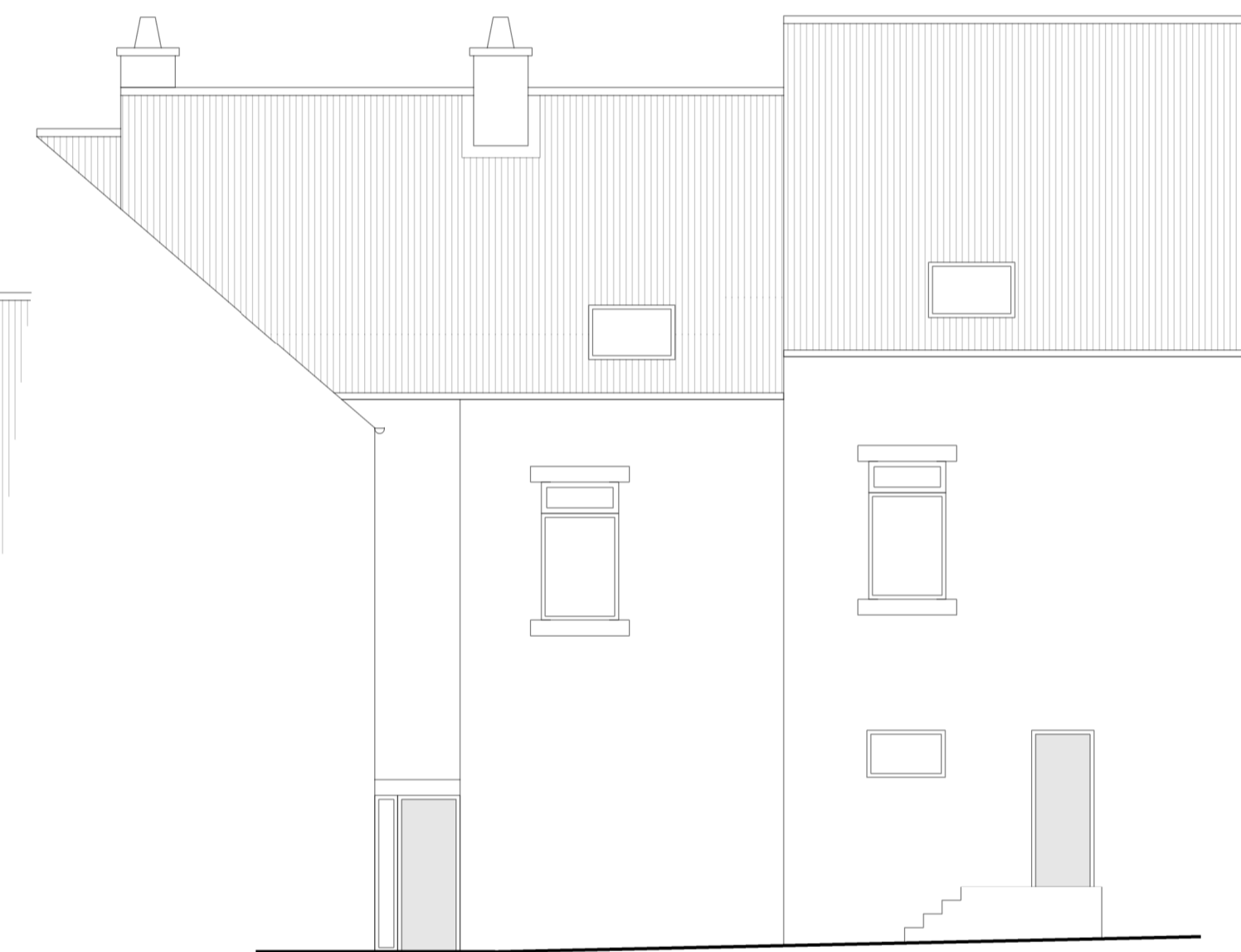

Existing Rear Elevation

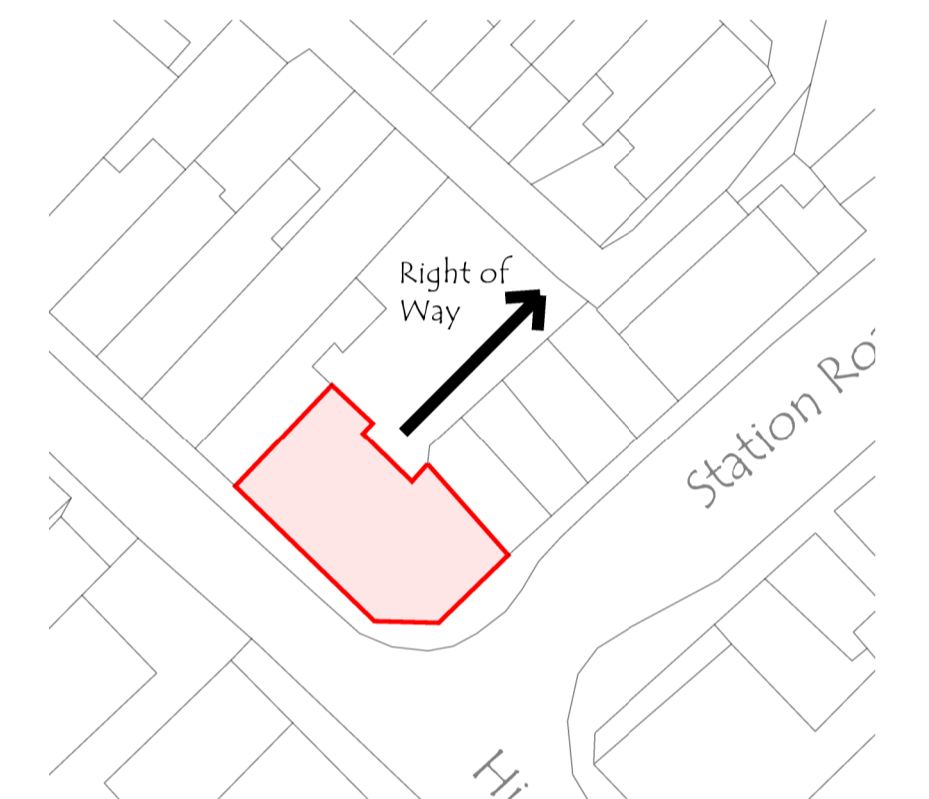

Site Plan 1:500

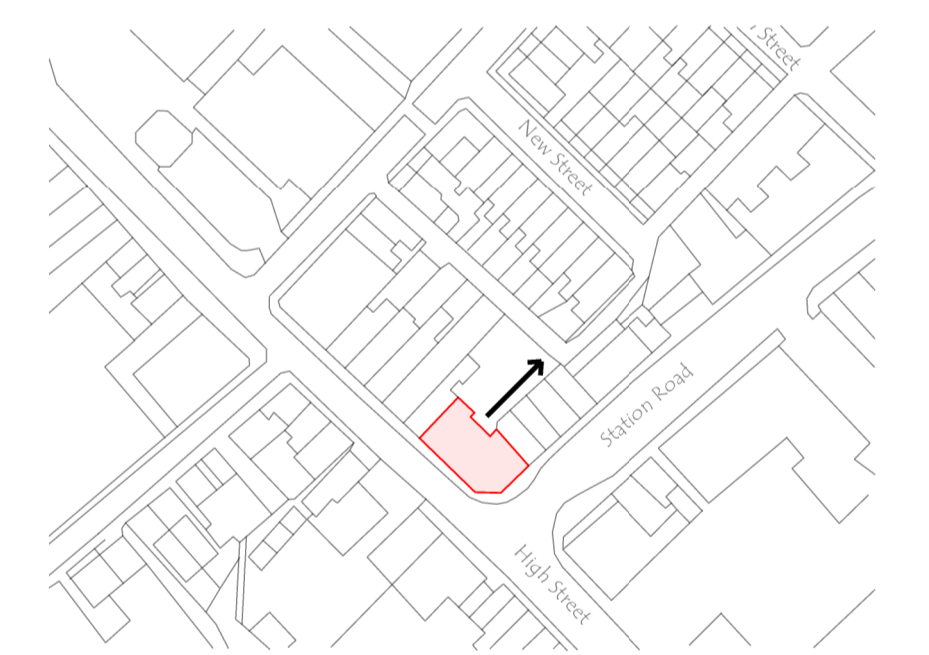

Location Plan 1:1250



Proposed Front Elevation



Proposed Side Elevation



Proposed Rear Elevation

For Town and Country Planning and Building Regulations Consideration Only



REV	DESCRIPTION	DATE	DRWN
<p>IDS DESIGNS LTD 1 PILLEY GREEN, TANKERSLEY BARNLEY OTS BAR TEL - 01274 745 524 EMAIL - IDS.DESIGNS@GMAIL.COM</p>			
<p>DRAWING TITLE</p> <p>Conversion of 10 - 16 High Street, Wombwell Barnsley S75 0AA into retail units and self contained flats.</p>			
<p>PROJECT TITLE</p> <p>Existing and Proposed Plans</p>			
PROJECT NO.	2025.00500.000	DWG NO.	PL001
SCALE	1:50 / 100 @ A1	REV.	-