

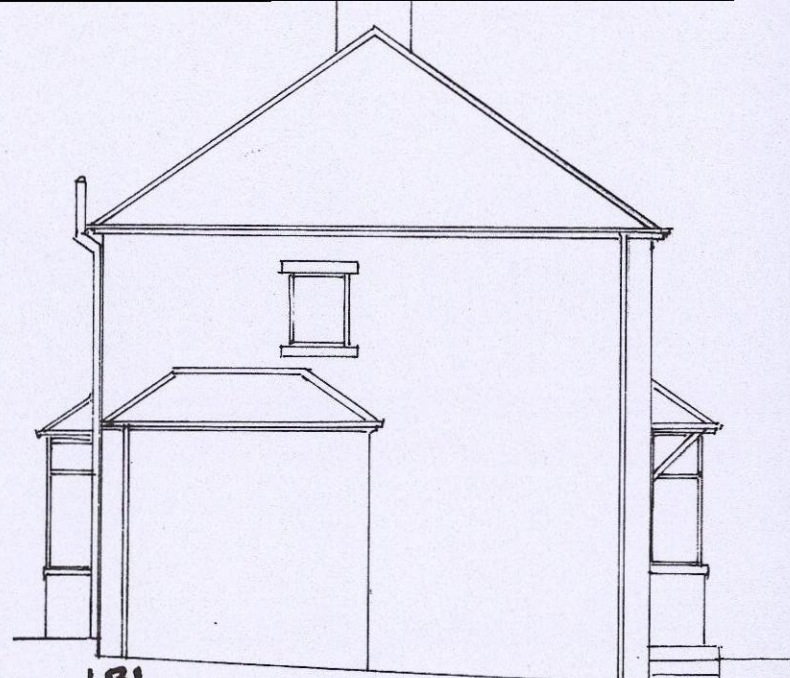

FRONT ELEVATION



REAR ELEVATION



SIDE ELEVATION

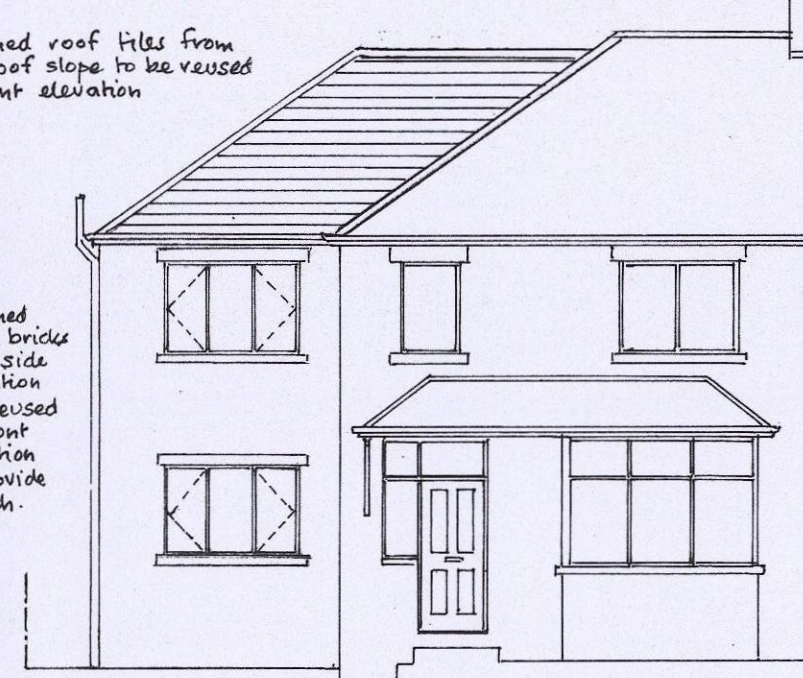

PROPOSED FRONT ELEVATION



PROPOSED REAR ELEVATION

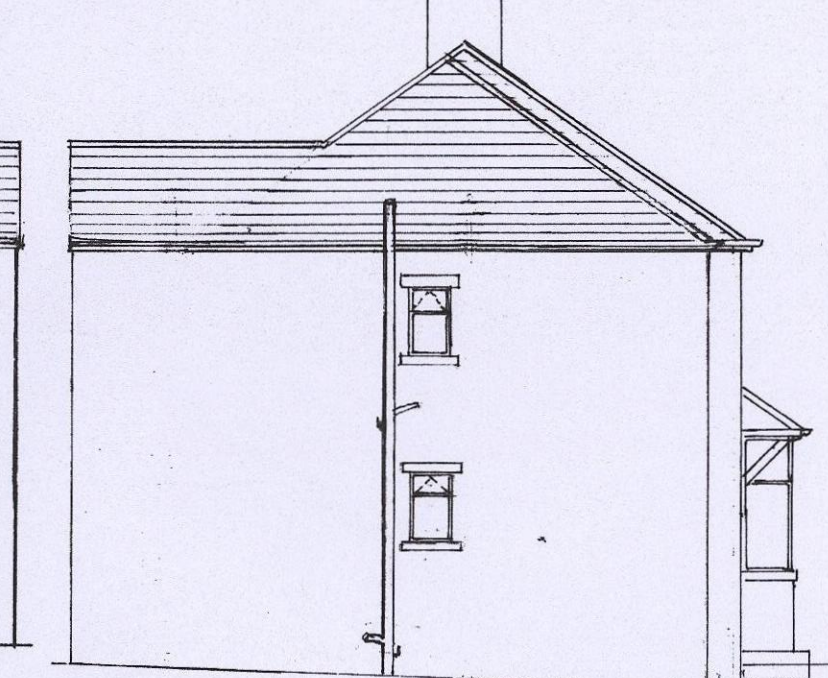

PROPOSED SIDE ELEVATIONS

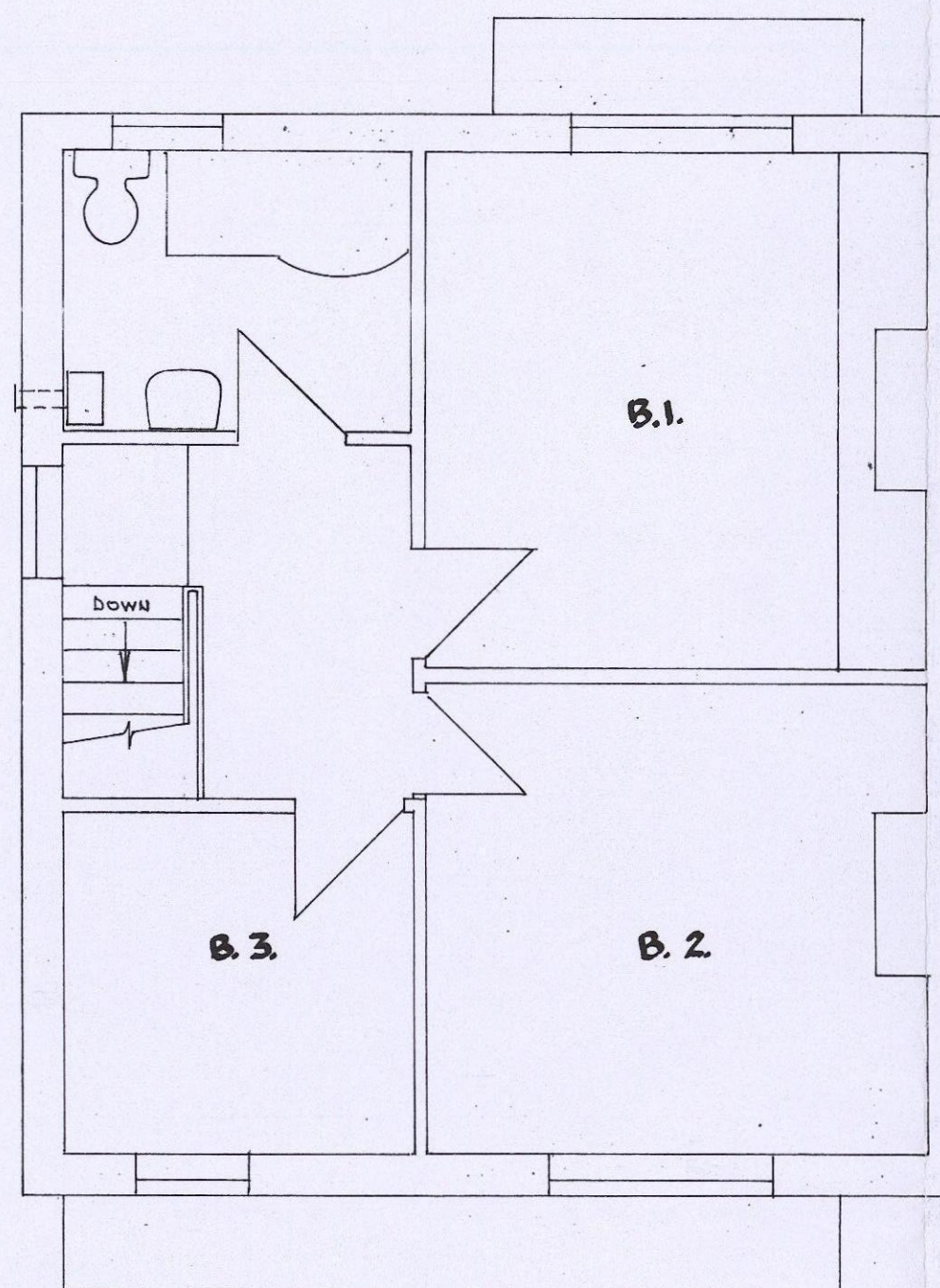

FIRST FLOOR

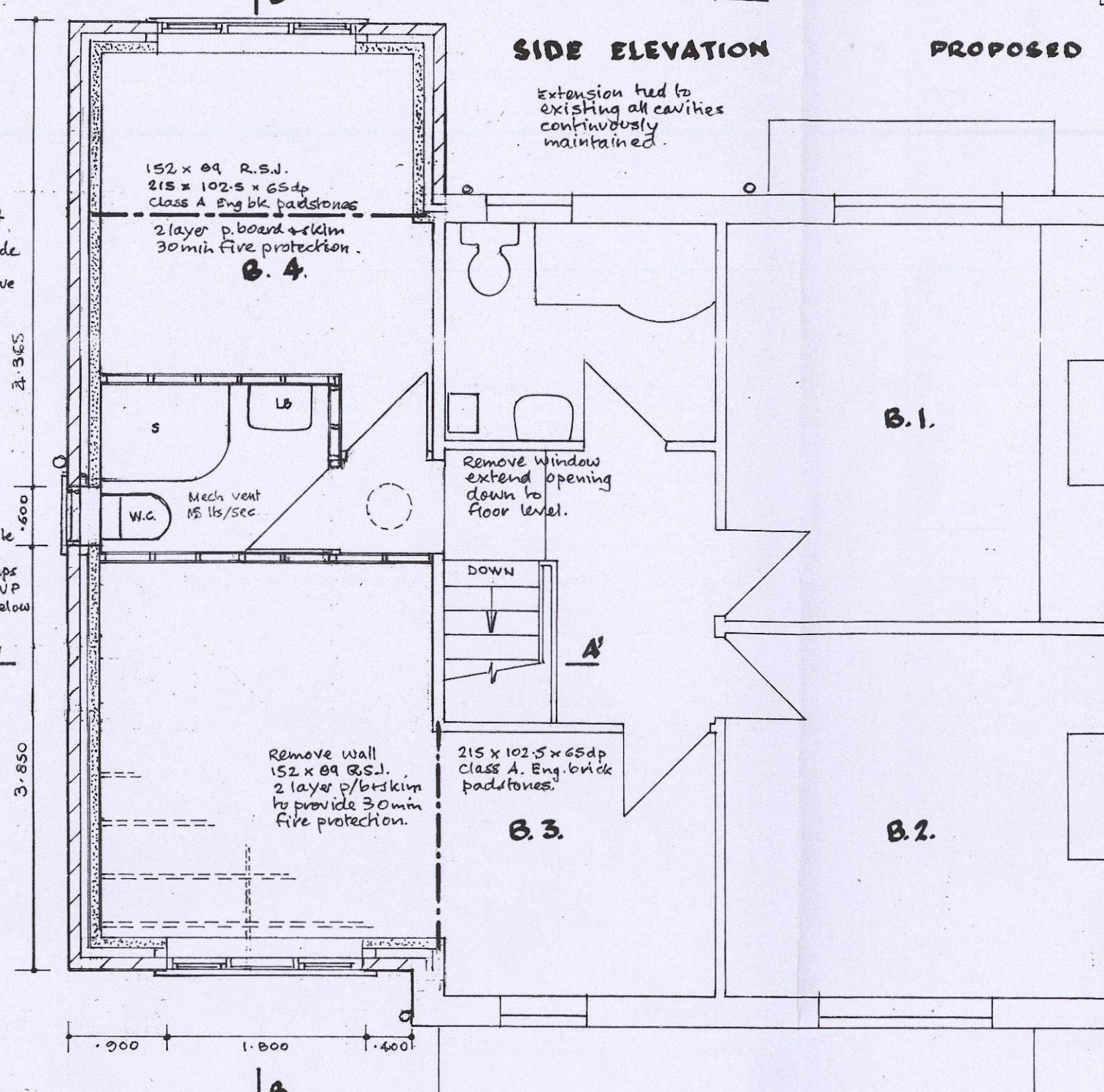

PROPOSED FIRST FLOOR PLAN

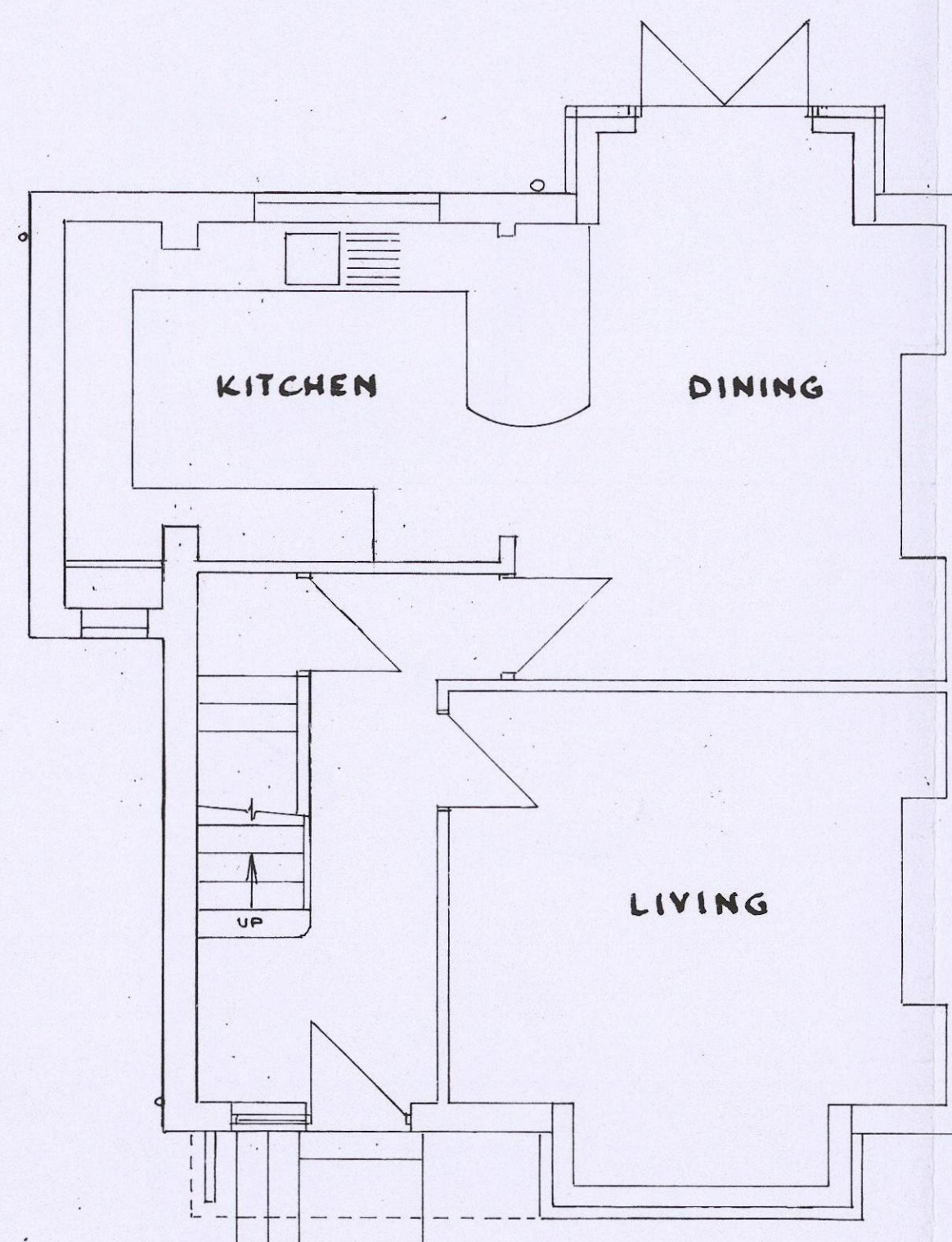

GROUND FLOOR

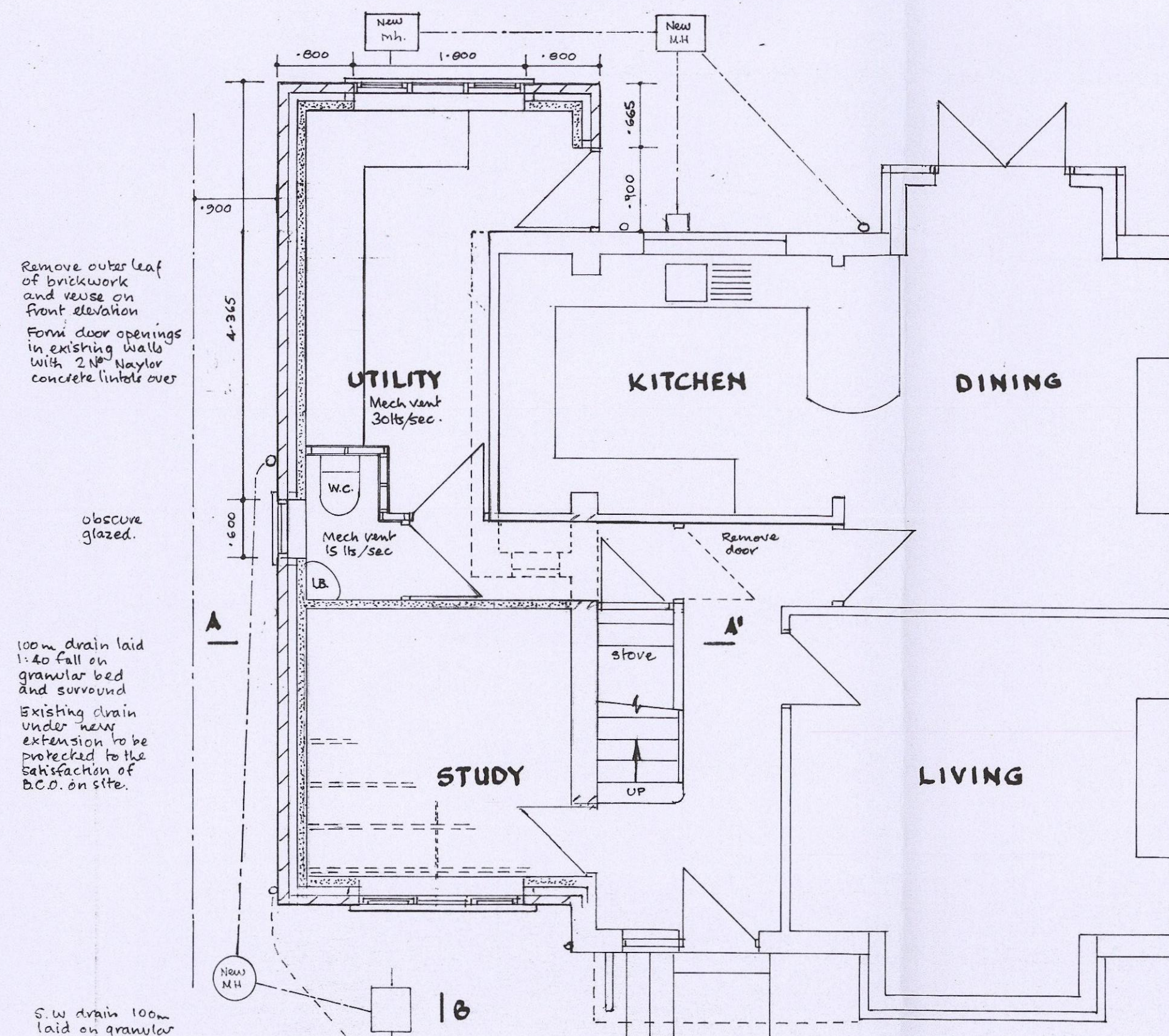

PROPOSED GROUND FLOOR

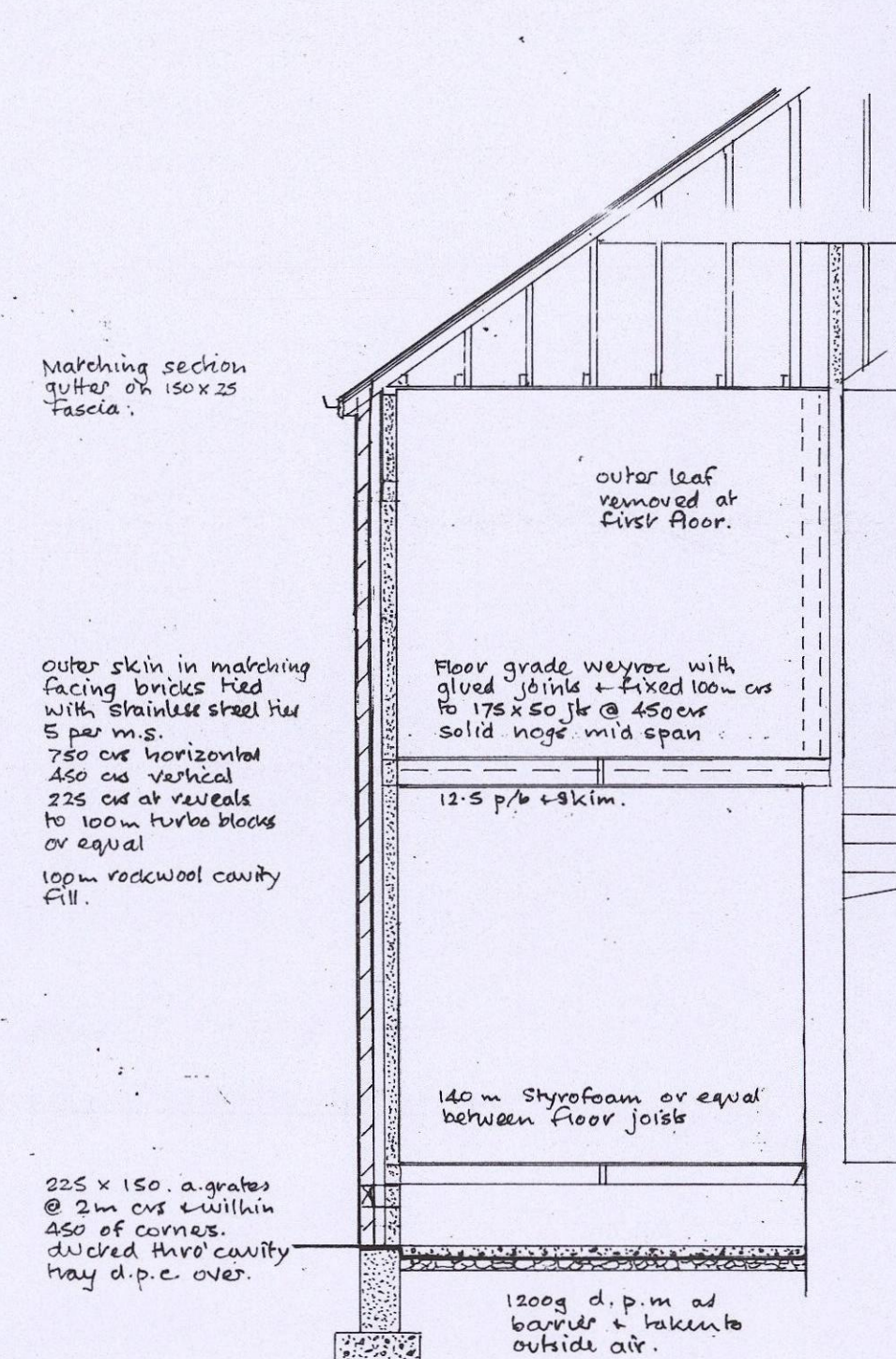

SECTION A-A'

Electrical installation to be by member of competent person scheme and certified to BS 7671. Extension to have energy saving bulbs throughout. Heating alterations by Gas safe engineer and certified on completion.

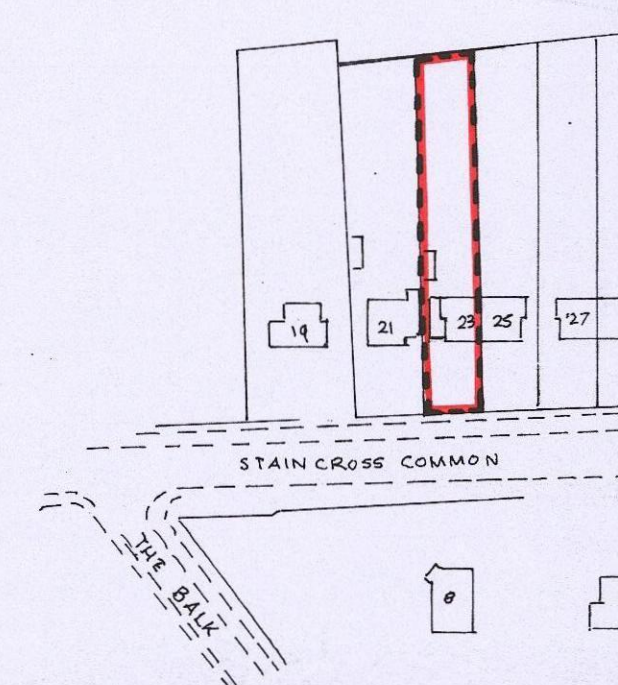

SITE PLAN 1/1250.

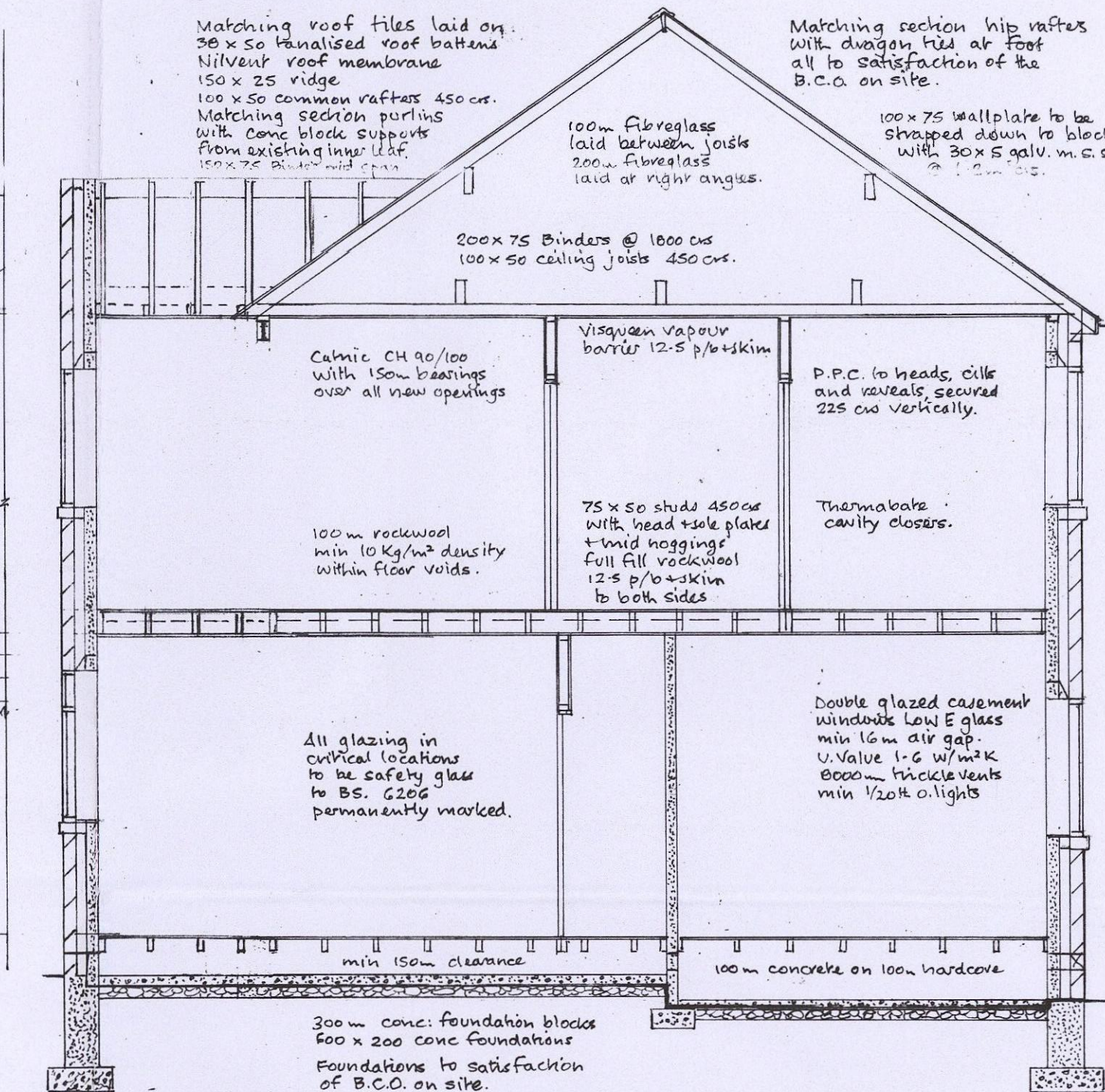

SECTION B-B'

TWO STOREY SIDE EXTENSION 23 STAINCROSS COMMON, STAINCROSS. FOR MR & MRS. J. RAYNER. SCALES :- 1-50 & 1-100.

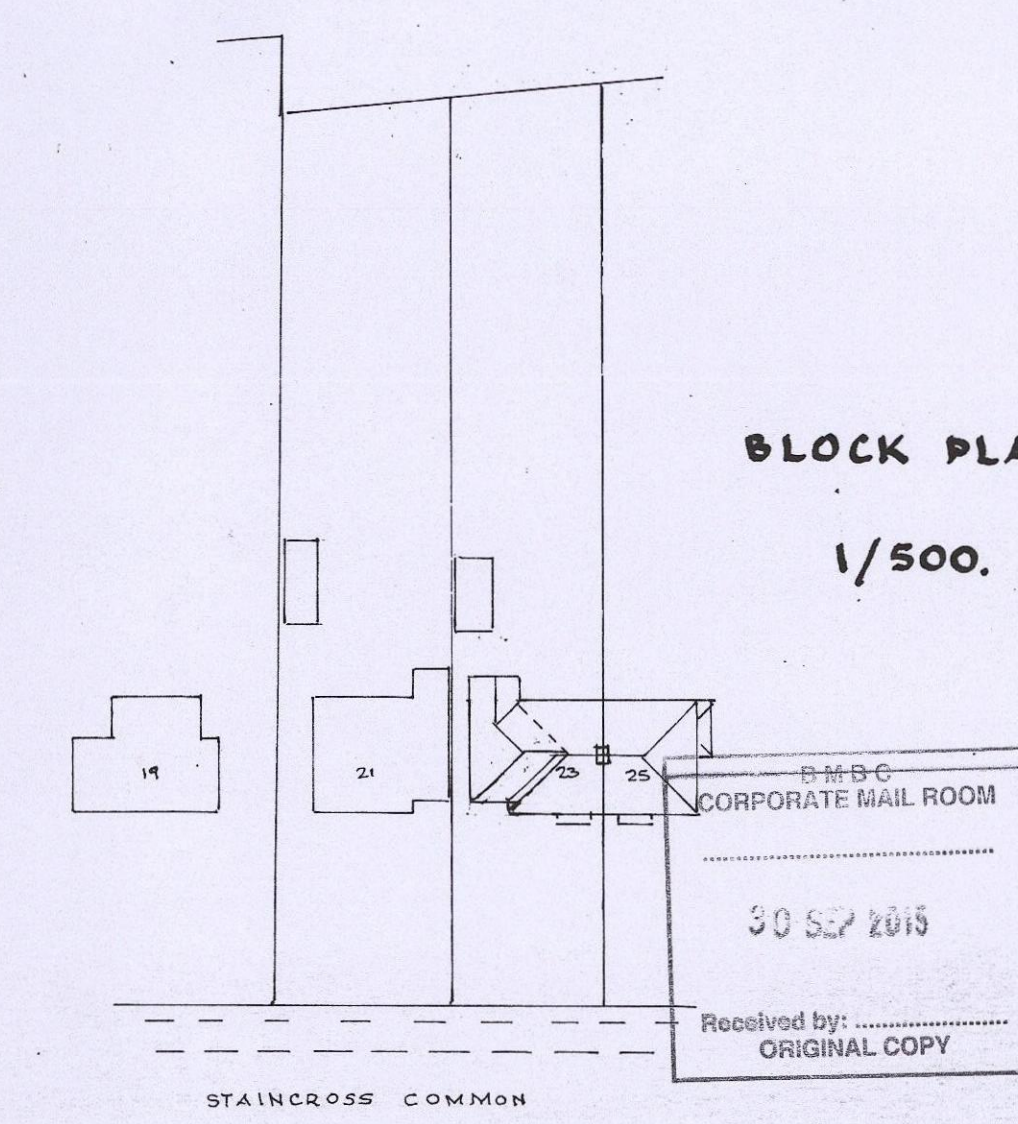

BLOCK PLAN 1/500.

Received by: ORIGINAL COPY

30 SEP 2015