

MITCHELSON AVENUE

HAWTHORN CREES

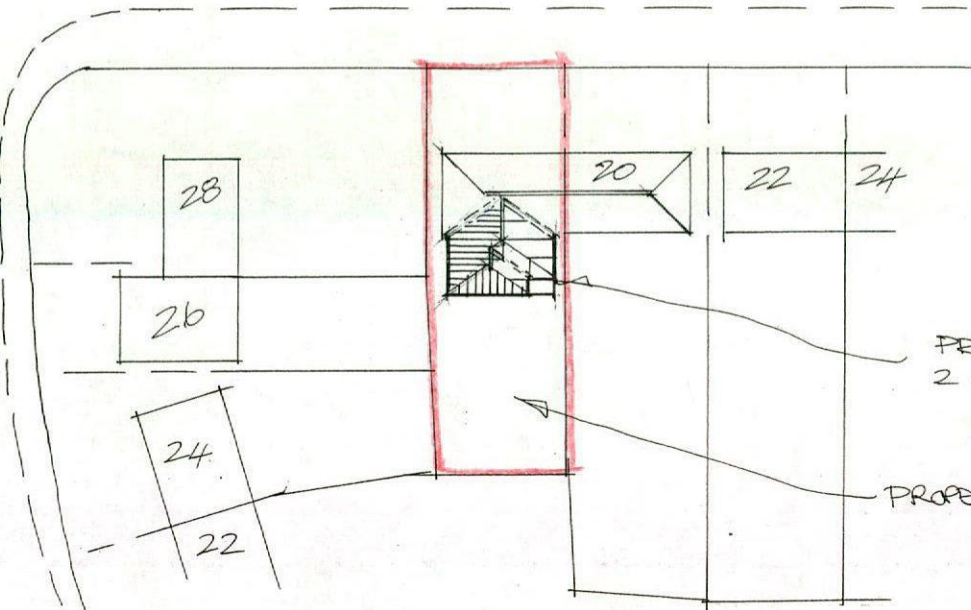
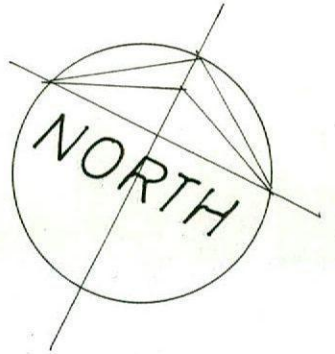

PROPOSED REAR  
2 STOREY EXT.

PROPERTY REF TO:-

Site Layout 1:500

Rev	Notes	Date

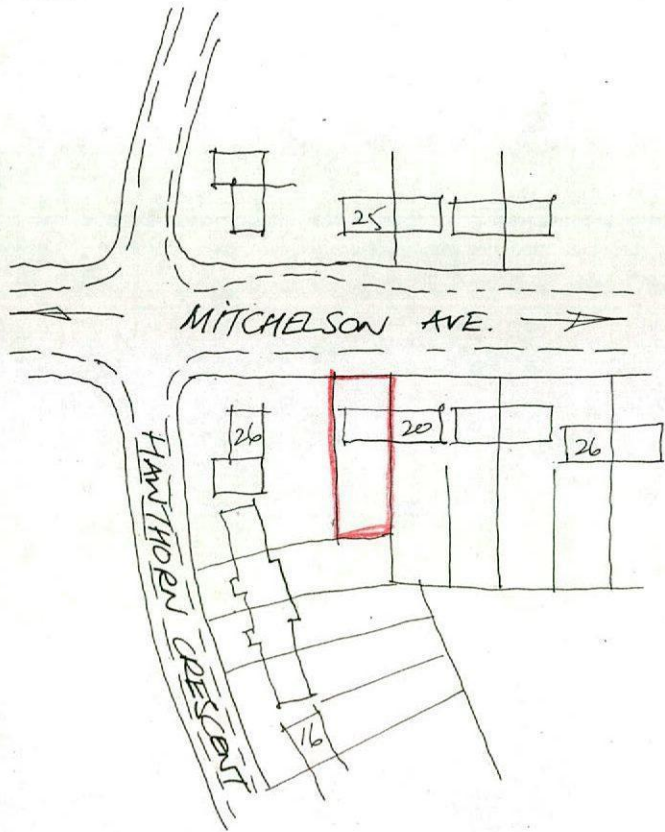

Location Plan 1:1250

**Garry Greetham Associates**  
Residential Design Consultant  
Westwood House  
18 Carr Lane  
Tankersley  
Barnsley S75 3BE  
Tel(01226)746573

<b>PROJECT</b>	2 Storey Rear Extension
<b>CLIENT</b>	Mr. L. Johnston
<b>TITLE</b>	Site & Location Layouts
<b>ADDRESS</b>	18 Mitchelson Avenue, Dodworth, Barnsley. S75 3JN
<b>DRAWN BY</b>	999
<b>SCALE</b>	as shown
<b>DATE</b>	Mar 17
<b>DRAWING No</b>	853-01
<b>REV</b>	

Member of the Chartered Institute of Architectural Technologists