

FLAT 18

WG1
(Double glazed
softwood top hung casement
-paint finish)

GROUND

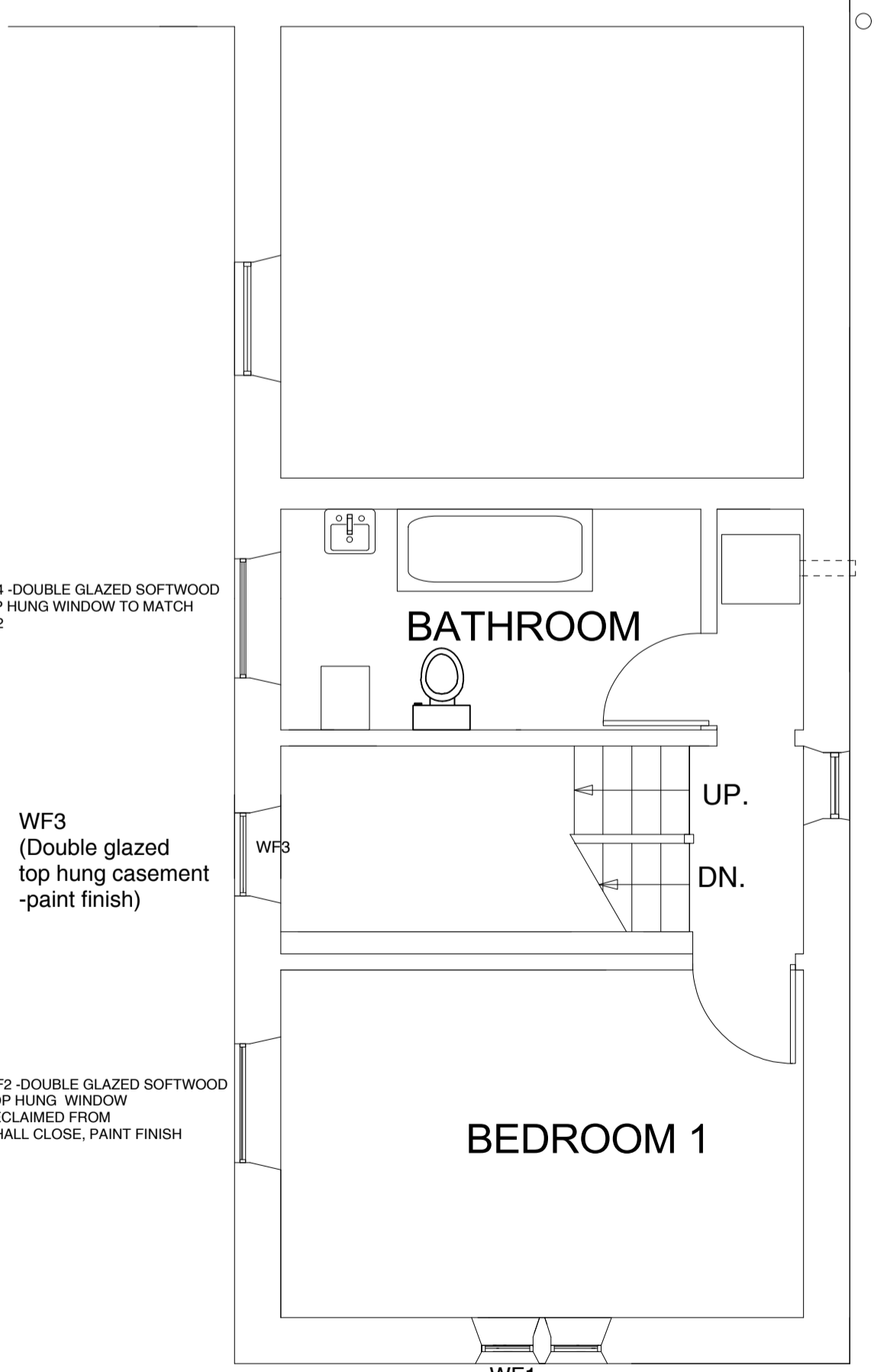

BATHROOM

BEDROOM 1

WF4 - DOUBLE GLAZED SOFTWOOD
TOP HUNG WINDOW TO MATCH
WF2

WF3
(Double glazed
top hung casement
-paint finish)

WF2 - DOUBLE GLAZED SOFTWOOD
TOP HUNG WINDOW
RECLAIMED FROM
9 HALL CLOSE, PAINT FINISH

WF1
(Softwood Double glazed
side hung casement
-paint finish)

FIRST

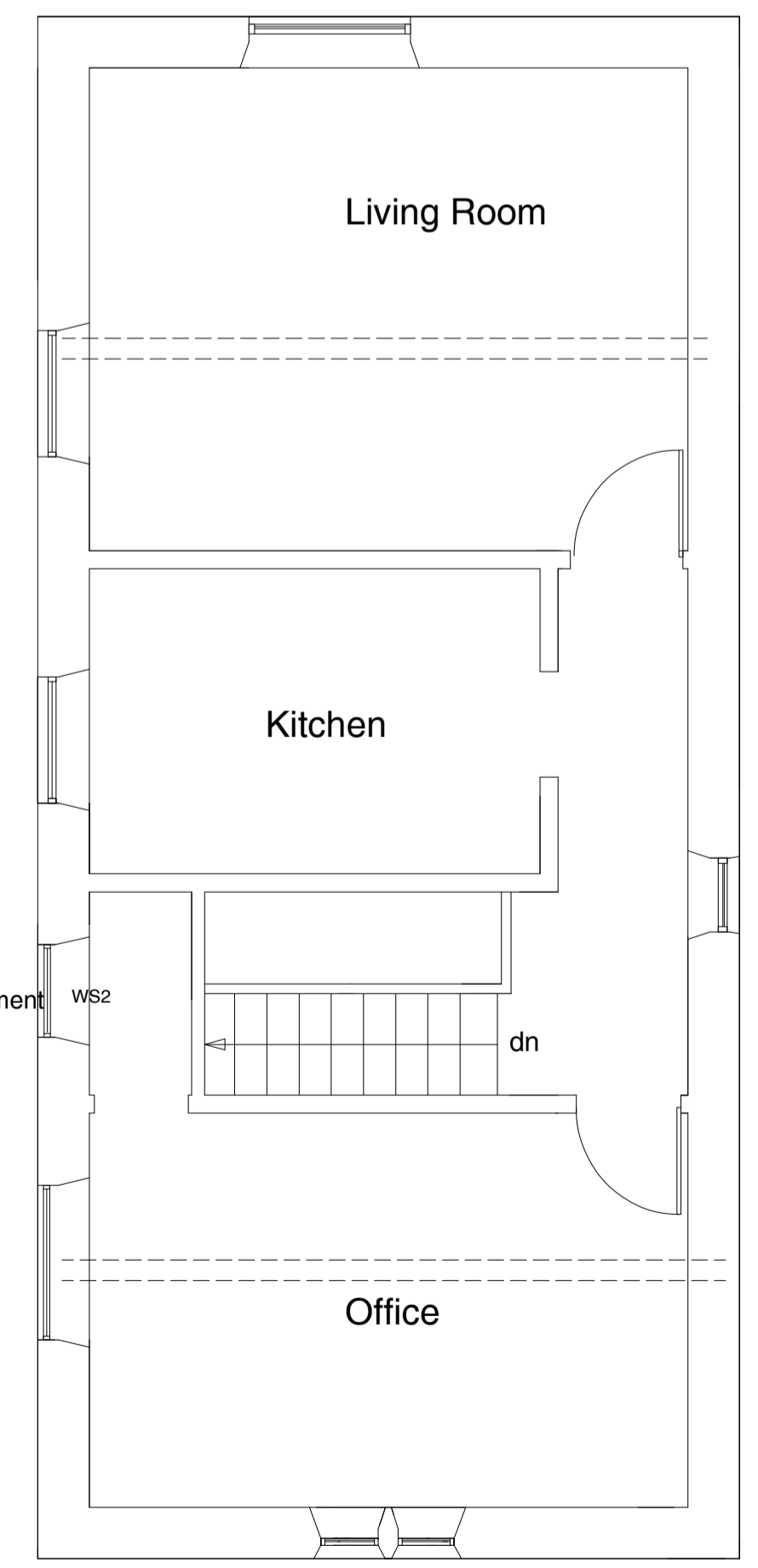

Living Room

Kitchen

Office

WS2
(Double glazed
softwood top hung casement
-paint finish)

WS1
(Softwood Double glazed
side hung casement
-paint finish)

SECOND

NOTES

notes

No dimensions to be scaled from this drawing which is the property of the company. It is not to be used or disclosed in any way except as authorised by the company. The client is responsible for providing architect with correct site boundary/ownership definitions and any covenants or easements relating to the site. Architect will assume site boundaries as clearly defined, unless otherwise informed by client. No work to be carried out without planning permission, until all pre start planning conditions have been discharged and until a building regulations application has been submitted. Any work carried out before building regulations approval has been granted will be strictly at clients own risk. Any building works within 5m of a neighbouring home's foundations may require you to notify the owner of that property of your intentions at least one month before you start work. Work to an existing party wall requires you to give at least two months notice of your intentions. If consent to carry out work cannot be reached procedures dealing with an dispute should be followed (the party wall act 1996).

IT IS THE RESPONSIBILITY OF THE CONTRACTOR TO NOTIFY THE ARCHITECT OF ANY DISCREPANCIES ON THE DRAWING PRIOR TO CONSTRUCTION.

ALL DIMENSIONS TO BE CHECKED ON SITE IF IN DOUBT ASK!

revisions
A 20/8/15

title: PLANS

project: Window Replacements
18 Hall Close, Worsbrough

for Mr A. Richards

scale 1:50 at A1

drawing no LBC 03B

Andrew Bailev Architects Ltd
RIBA Conservation Register Architect
105 Lurdliff Road
Worsbrough
Barnsley
T: 01226 752990
E: ABA2ARCHITECTS@BTCONNECT.COM
W: WWW.ABAARCHITECTS.COM

