

- NOTES:
1. All dimensions in metres unless noted otherwise.
 2. Do not scale from this drawing.
 3. This drawing is to be read in conjunction with Landscape Planting Plan Drawings 70111595-WSP-ELS-AZ-DR-LA-000022 - 000023.
 4. Existing vegetation, all efforts shall be made into keeping as much of the vegetation as possible.

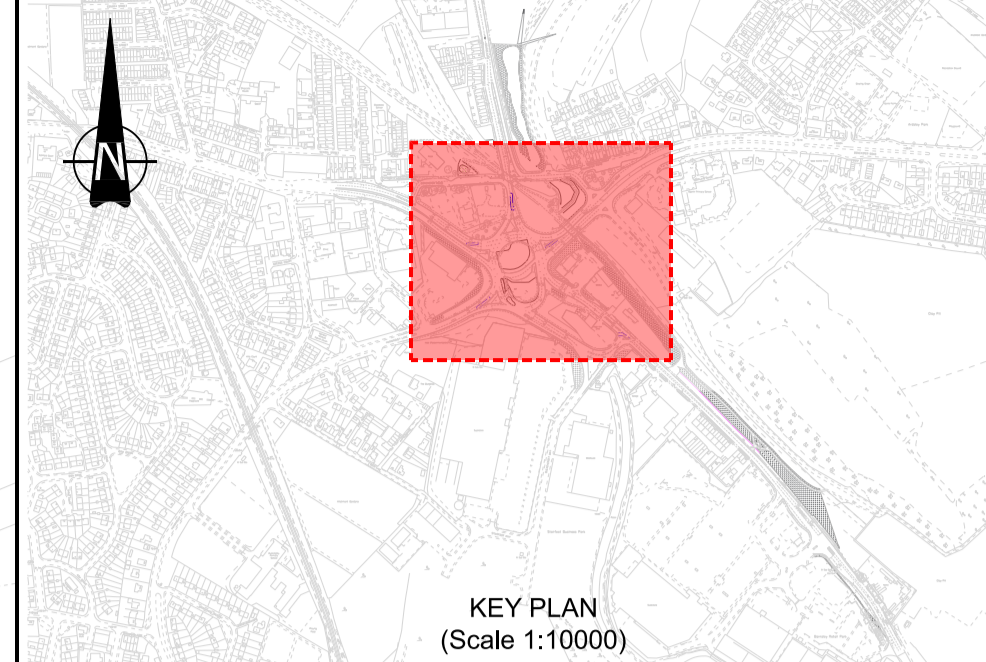

- KEY:
- Red Line Boundary
 - Native Hedgerow
 - Location of relocated existing trees
 - Grass area to be retained
 - Trees
 - Woodland to be retained
 - Shrub planting
 - Stone Wall Feature
 - Hazel Shrub mix
 - Trees to be Retained
 - Amenity Grass
 - Wildflower Grass
 - Resin Bound Gravel Surface Sureset 6mm Winter Pearl or similar approved
 - Woodland edge mix planting
 - Streetside Solid Skirt Wire Bench or similar approved
 - Broxap Derby Standard Litter Bin or similar approved
 - Marshalls RS001 Bollard or similar approved
 - Retaining Wall

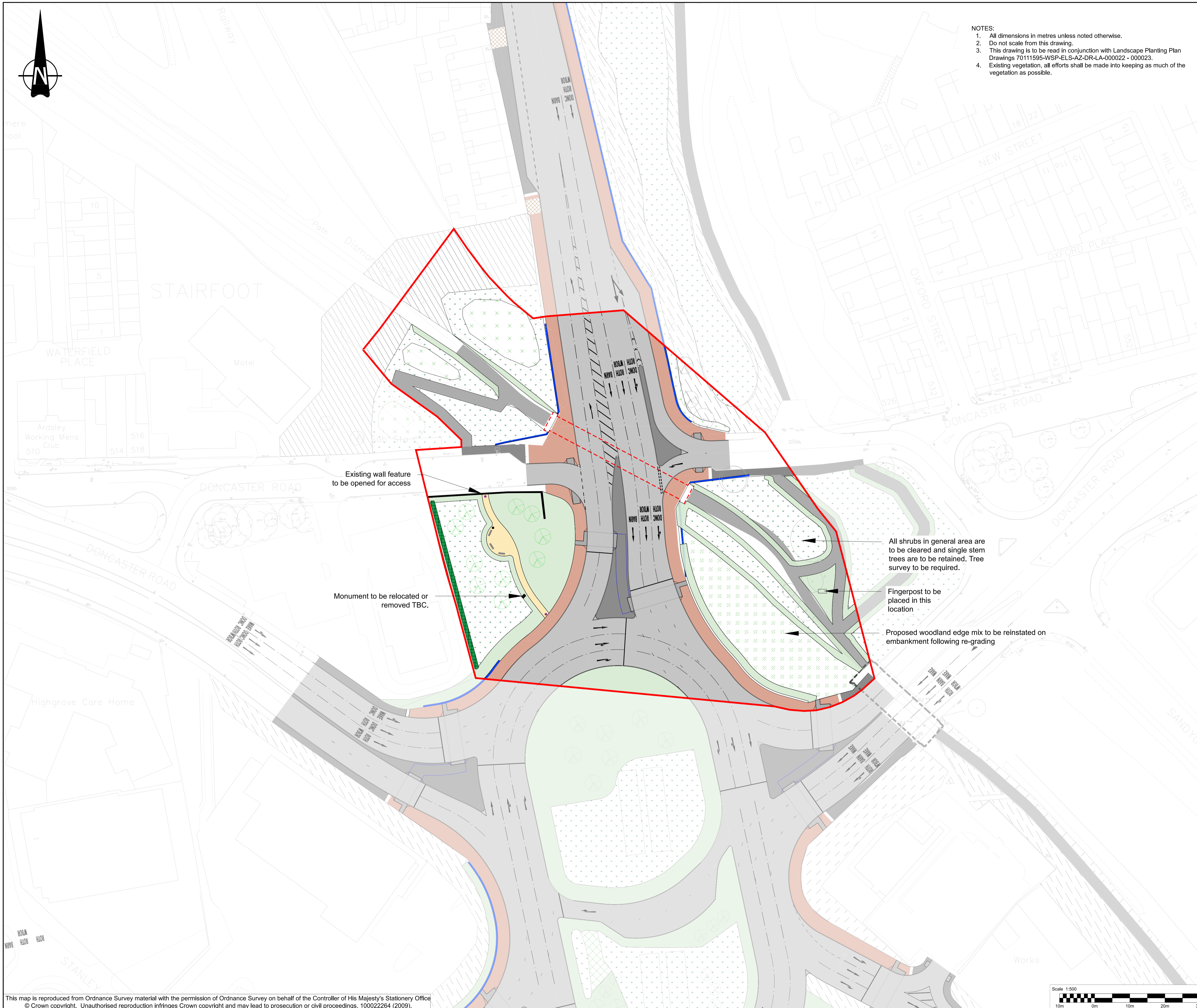

P01	15/12/25	Planning application RLB update	UT	MF	GE
-----	----------	---------------------------------	----	----	----

Rev	Date	Description	Drawn	Check	App'd	Stage
S3		Drawing status: Suitable for Review and Comment				

Designer:

First Floor, 3 Wellington Place, Leeds, LS1 4AP, UK
T+ 44 (0) 113 395 6200
wsp.com

Client:

BARNLSLEY
Metropolitan Borough Council

Project Title: **A635 Bus Rapid Transit**

Drawing Title: **Landscape General Arrangement Planning Application**

Scale@A1: As shown	Checked: M.Fowler	Approved: G.Eden	Date: 15/12/25
Project No: 70111595	Designed: U.Tariq	Drawn: U.Tariq	Rev: P01

Drawing Number: **70111595-WSP-ELS-AZ-DR-LA-000021**

© WSP UK Ltd

