

MATERIALS

WALLS: TWIN SKIN GREY CLADDING TO MATCH EXISTING
ROOF: TWIN SKIN GREY CLADDING TO MATCH EXISTING WITH
TRANSPARENT ROOFLIGHTS TO 10% OF THE ROOF AREA
FLASHINGS/TRIMS: RED TO MATCH EXISTING
RAINWATER GOODS: RED TO MATCH EXISTING

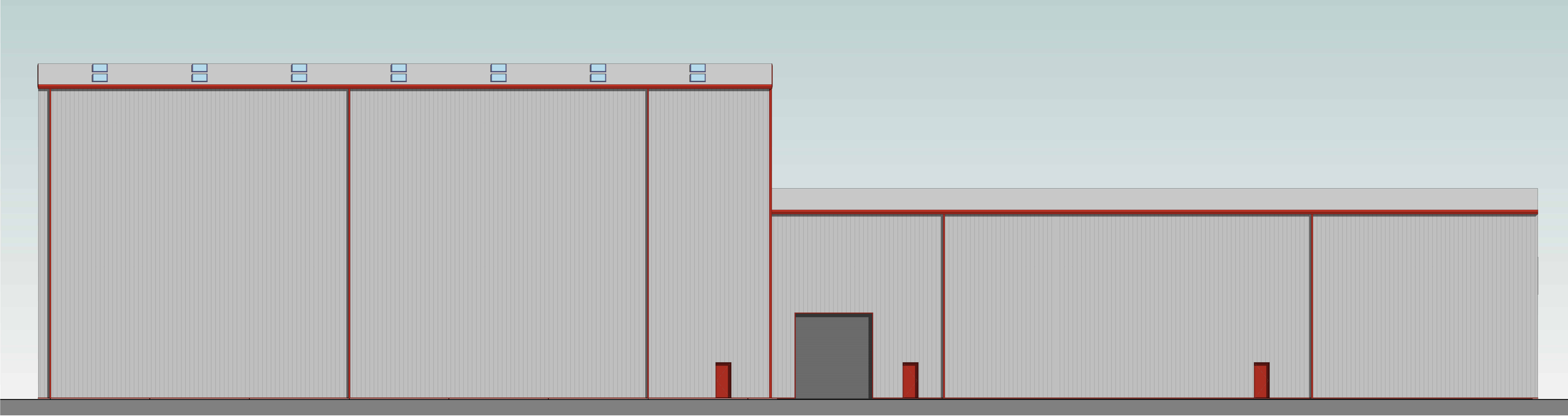

North Elevation
1 : 100

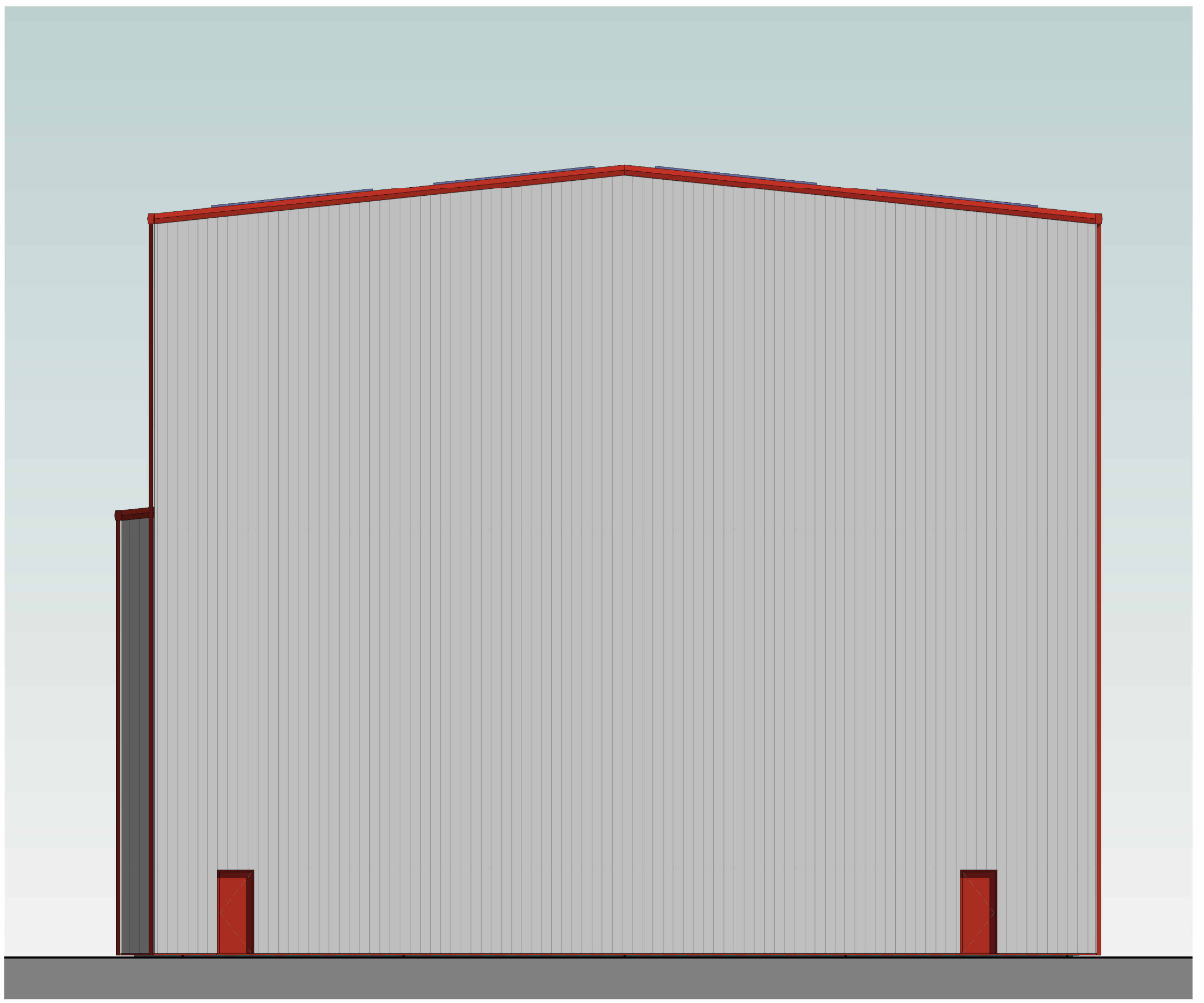

East Elevation
1 : 100

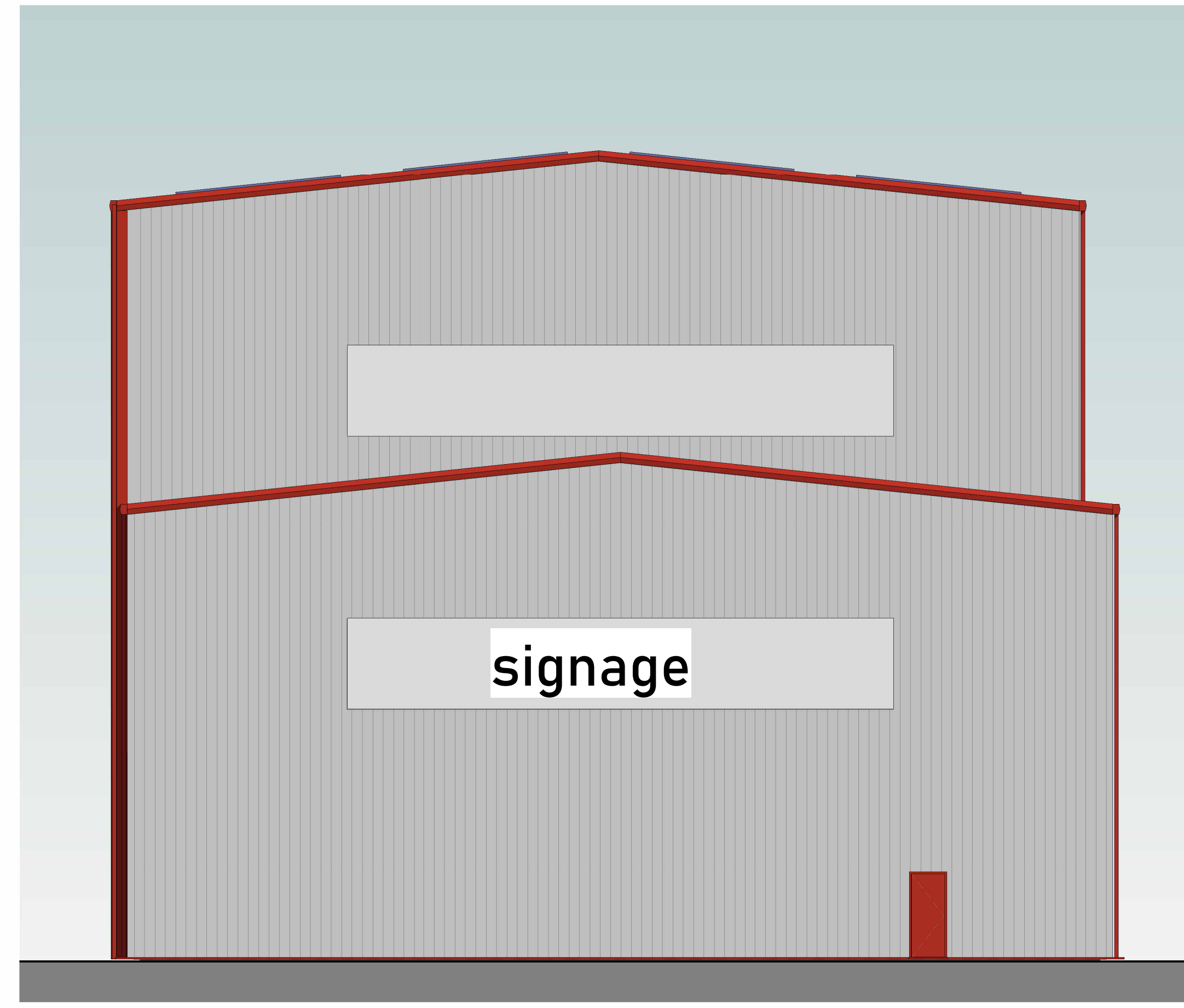

West Elevation
1 : 100

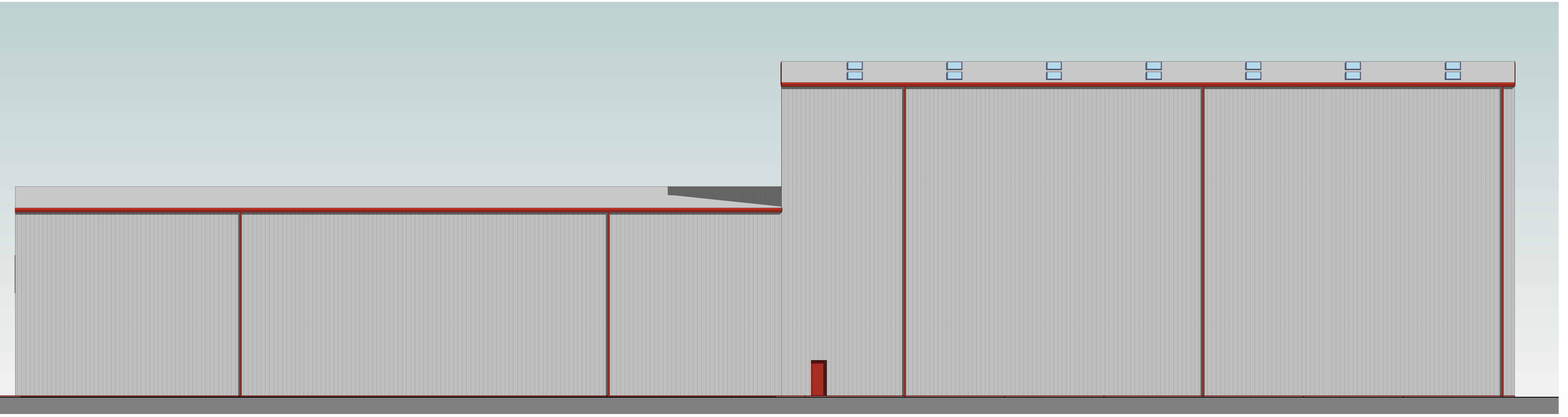

South Elevation
1 : 100

Document Status: **S2** FOR INFORMATION

MARTIN WALSH ARCHITECTURAL

Firth Buildings, 99 - 103 Leeds Rd, Dewsbury, WF12 7BU t: 01924 464342
e: info@martinwalsh.co.uk w: www.martinwalsh.co.uk

Project: Proposed Extension to Existing Warehouse
Morgan House, Commercial Road,
Goldthorpe Industrial Estate, Rotherham S63 9BL

Title: Proposed Elevations Extension East

Client: Ken Mallison Transport

| Issue/Project | Status | Original Paper Size | Project Description | Client |
|---------------|---------|---------------------|---------------------|--------|
| 8529 | 1 : 100 | @A0 | Landscape | JW |

File Identifier: KMGMT - MWA - XX - XX - DR - A - 0022 P1

Copyright © 2023 Martin Walsh Architectural. All Rights Reserved.
Martin Walsh Architectural is the trading name of Martin Walsh Architectural Limited, Registered in England Number 1405600