

EXISTING SIDE
ELEVATION 1:50

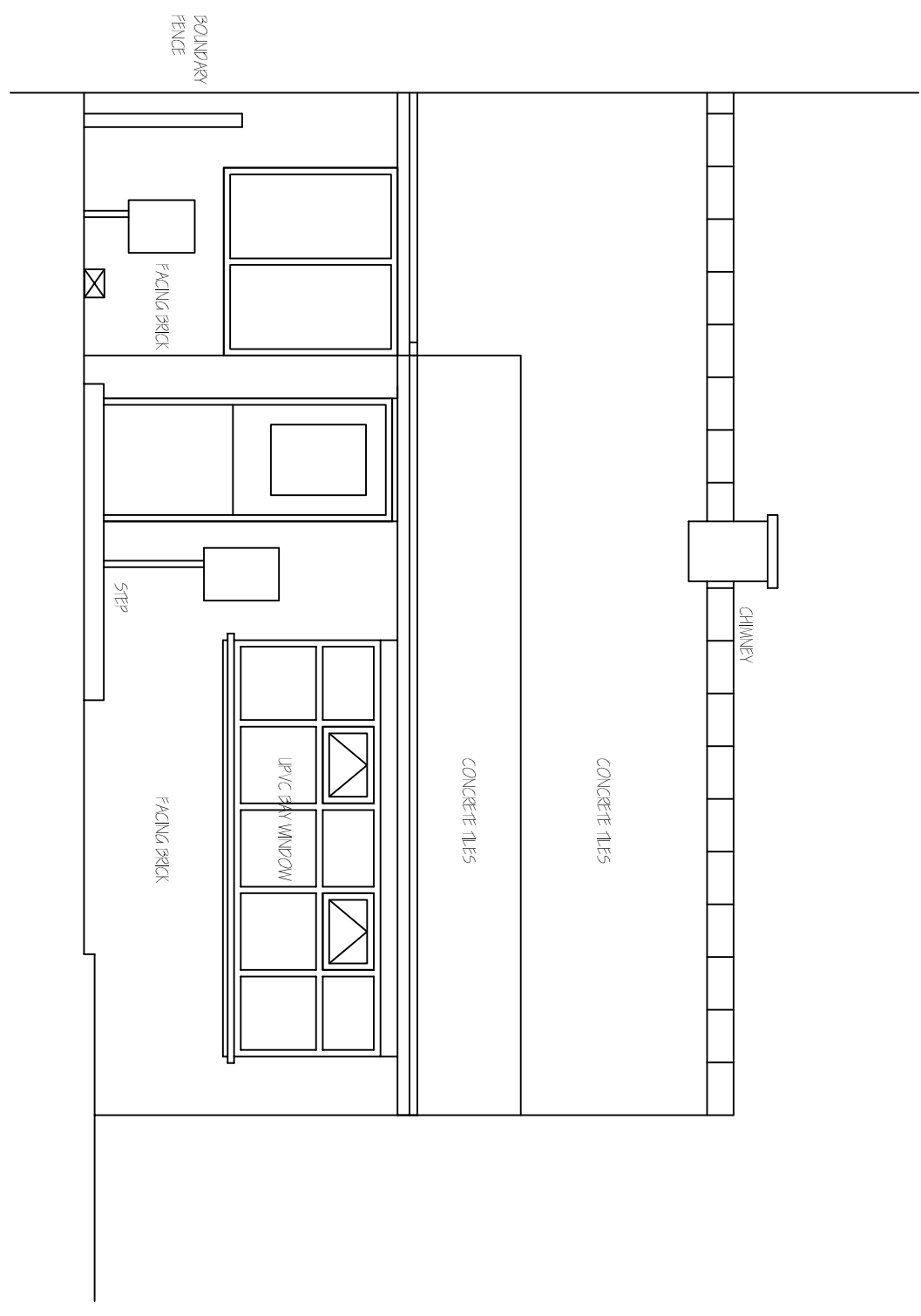

EXISTING FRONT
ELEVATION 1:50

Revisions	A. A----	00-00-00
-----------	----------	----------

This drawing is for planning permission only and is not a construction drawing.

Drawing Title	EXISTING-ELEVATION	
Job No. - Dwg No.	GP/2015/2	-

Client:
GERRY AND ROSEMARY PLACE
41 ST MICHAELS AVENUE
MONK BRETTON
BANBURY OX11 2SD

Scale: 1:50