

Notes:
 This drawing design and concepts are copyright of STEN Architecture.
 All Dimensions are to be verified on site before any work commences. If any discrepancies, errors or omissions are noted, these are to be report to STEN architecture immediately.
 If any other drawings are reference within this layout, please refer to the specific detailed drawing for design, materials and specific working practices.

1.8m high brick wall with timber fence panel

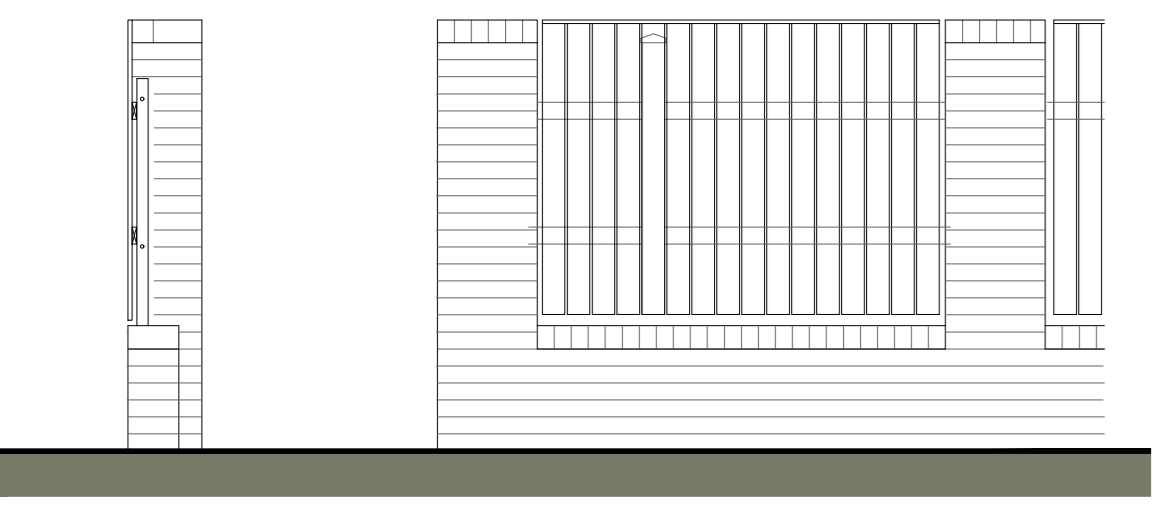

Section Elevation

1.8m close boarded timber fence

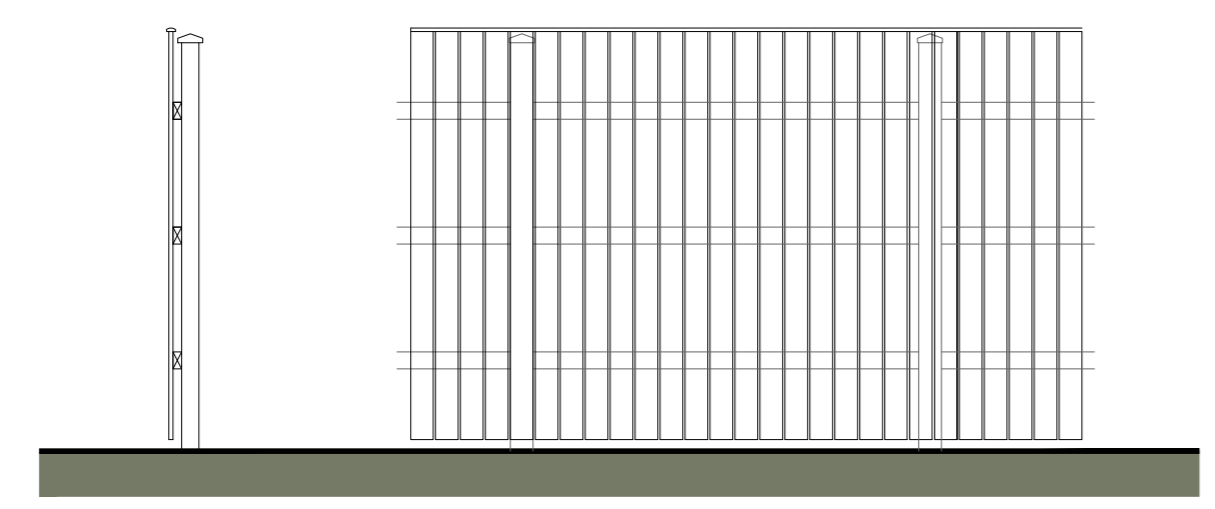

Section Elevation

1.5m hit and miss fence

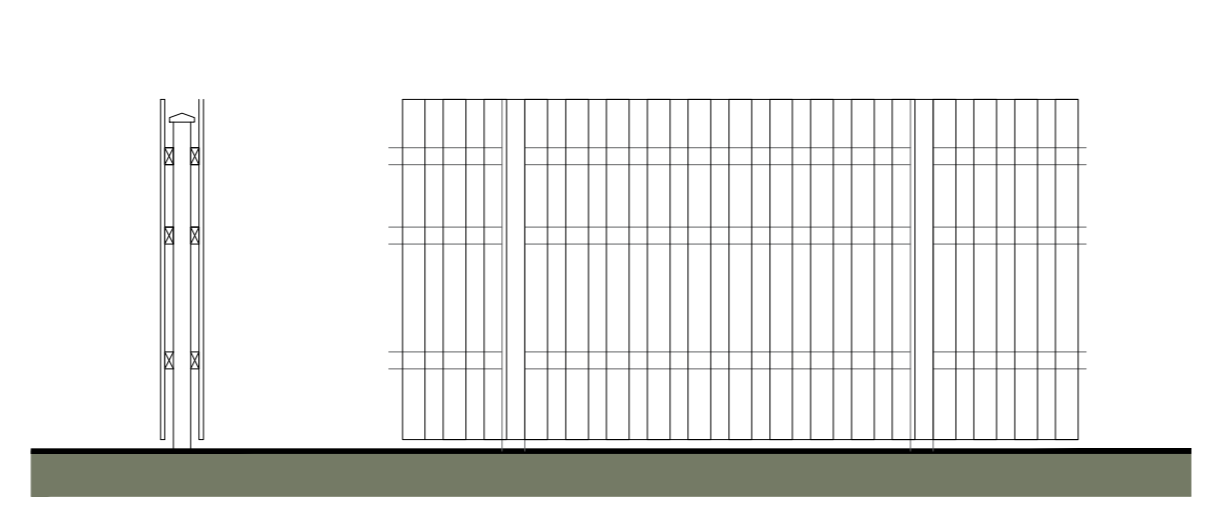

Section Elevation

1.2m metal railing

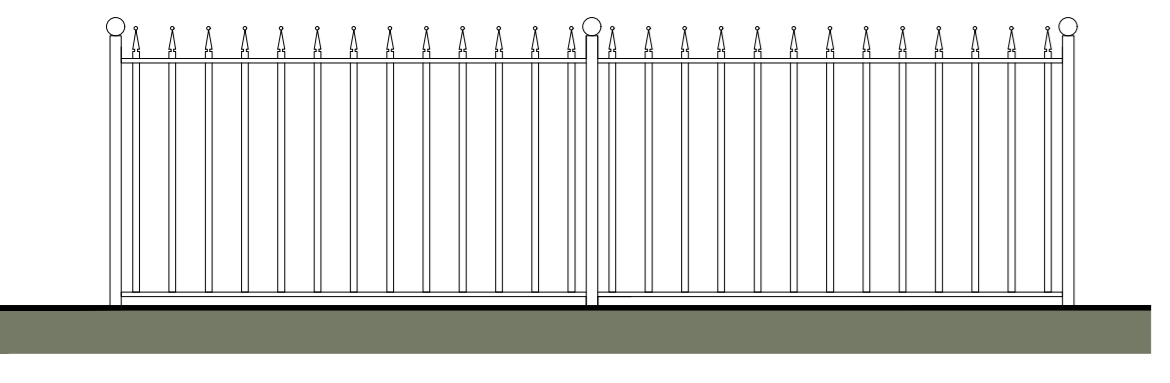

Elevation

0.45m knee rail fence

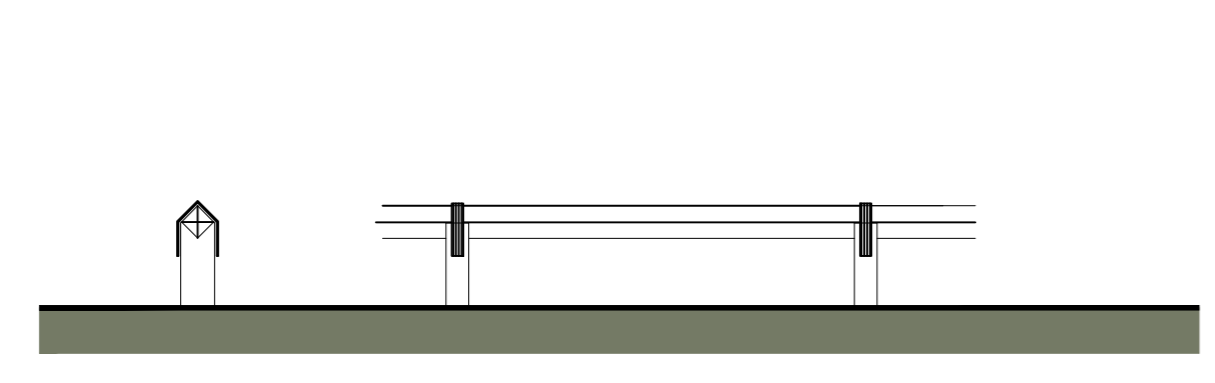

Section Elevation

Rear/side access gate

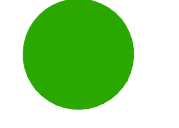

REV	DESCRIPTION	BY	DATE

STEN ARCHITECTURE
 Suite 4, Unit 1,
 Broomfield Park,
 Broomfield Avenue,
 Wombwell,
 WF9 9BA
 Tel: 01924 599424

Web: www.sten-architecture.co.uk
 Twitter: @STEN_ARCH
 Facebook: STENArchitecture
 LinkedIn: Sten Architecture

CLIENT: Premier construction northern
 51 Rimington Road
 Wombwell
 Barnsley
 S73 8DQ

SITE: Wombwell

TITLE: Boundary treatments layout

SCALE AT A3:	DATE:	DRAWN:	CHECKED:
1:500	12.12.18	--	--
PROJECT NO:	DRAWING NO:	REVISION:	
1876	1876.06	--	

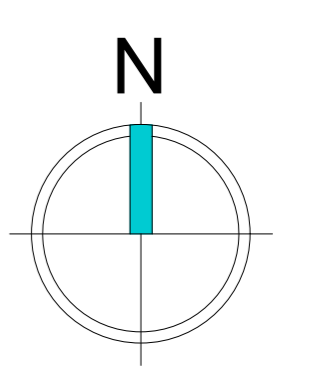

Scaled @ 1:500

