

Studio Charrette will not be responsible for any principal designer duties under CDM 2015.
 No site work is to be carried out until permissions are in place. Site searches to be carried out before any works to site.
 All structural elemental/associated calculations to be confirmed and provided by structural engineer.

NOTES:

This drawing is not a working drawing, and is only for the purpose of the following:-
 A- Planning Submission
 The main contractor is responsible for informing the lead designer of any discrepancy on, or between, this drawing and any other relevant document.
 All existing walls, foundations and lintels or other structural items are to be confirmed load bearing and adequate for increased loading where relevant prior to work commencing.
 Any existing walls to be removed are to be confirmed non-loadbearing prior to removal.
 Boundaries, angles, and dimensions are to be checked by the main contractor prior to work commencing.
 Written dimensions only to be used from this drawing. If in doubt consult the lead designer for clarification.

Legend:

- █ Application site.
- █ Adjacent sites in same ownership.

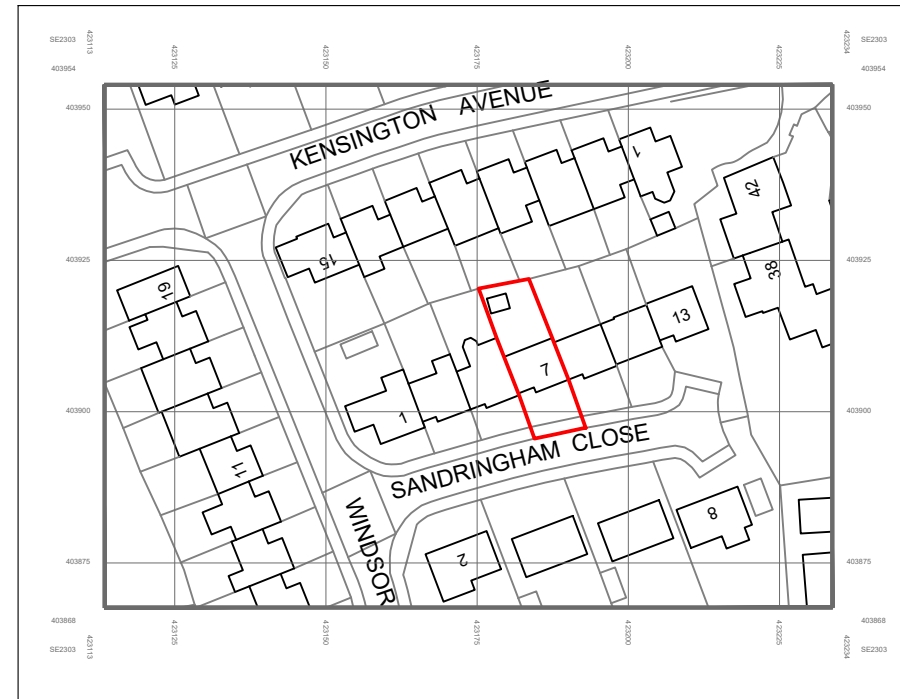

© Crown copyright 2023 Ordnance Survey 100053143

Location Plan

1:1250 at A3

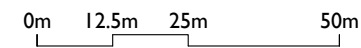
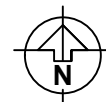

STUDIO CHARRETTE <small>At The Clubhouse, 92 Grosvenor Hill, London, W1K 3GT Tel: 020 7493 8200</small>	
Client	
Steve Bilson	
Project Title	
7 Sandringham Close, Thurlstone, Sheffield, S36 9RW	
Drawing Title	
Location Plan	
Drawing No.	Rev
P6	
Scale @ A3	Date
1:1250	08.2023
Created By	Client
OK	
Check By	Sketch
SC	
	Information

This drawing and the associated design rights and all other intellectual property rights in it belong to Studio Charrette Ltd. No licence or assignment of any such rights is granted hereunder. This drawing is not to be copied or distributed in any form without written permission.